THE WEATHER
Generally fair tonight and Saturday; warmer Saturday. Light east to south winds.

THE LOWELL SUN

6 O'CLOCK

ESTABLISHED 1878 LOWELL, MASS. FRIDAY MAY 19 1911 20 PAGES 1 CENT

NIGHT EDITION

GUILTY OF ASSAULT

Two Men Were Fined in Police Court Today

Cases of Men Charged With Breaking and Entering Were Continued—Man Charged With Non-Support Was Placed on Probation

Sotiros and Peter Lambessis were arraigned before Judge Hadley in police court this morning on complaints charging them with assault and battery on Constantinos Lambessis and Vasilios Sanaris in Market street last Saturday morning. According to the testimony it would appear that it was a family affair which had been brewing for a long time. At the conclusion of the hearing of the cases the court found Sotiros guilty of assaulting both complainants, fining him $15 for striking Constantinos Lambessis and $8 for assault upon Vasilios Sanaris. Peter Lambessis was found not guilty of assaulting Constantinos and ordered discharged, but was found guilty of assault upon Sanaris and ordered to pay a fine of $8. Daniel J. Donahue, appeared for the complainants while the defendants were represented by Jas. E. O'Donnell.

Cases Continued

John Pappas, Antonios Trapachas and Nicholas Zahos were charged with breaking and entering the store of John Kalizaficas in Broadway and the larceny therefrom of 600 cigarets, 12 cigars and $1.70 in money. Through their counsel a general plea of not guilty was entered and at the former's request the cases were contined till tomorrow, each of the defendants being held under $500 for appearance at that time.

Placed On Probation

Nicholas Prithrames was charged with non support of his wife, Georgianna. He entered a plea of not guilty and explained that the reason why he did not support her was because he had been in jail during the greater portion of the time he had been married. Inasmuch as the defendant had only recently been released from jail after serving a sentence for non-support the court took the matter under consideration, holding the defendant under a nominal bond for his appearance at a later date.

No scorching, no gloss with "Ironless" Pant Pressers.

Why Cough

Ask your doctor about coughs. Ask him if your own is necessary. If not, then why cough? Does he recommend Ayer's Cherry Pectoral? Ask him, and let his answer be final. J. C. Ayer Co., Lowell, Mass.

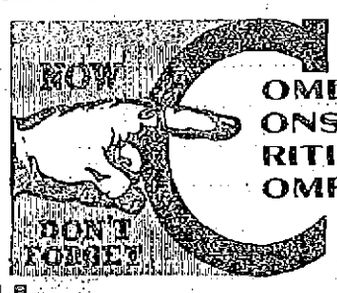

COME CONSIDER CRITICISE COMPARE These Articles

FOR HOUSEHOLD

Bug Extermination

POWDERED BORAX	1 lb.	7c
SULPHUR FLOWERS	5 lbs.	20c
CAMPHOR GUM	1 lb.	55c
MOTH BALLS	3 lbs.	25c
MOTH FLAKES	3 lbs.	25c
PINE TAR PAPER	12 sheets	50c
FLY-FIX	bottle	10c
FUMIGATORS		25c
DISINFECTANT	pt.	15c
SULPHUR CANDLES	each	10c
CORROSIVE SUBLIMATE	pt.	20c
INSECT POWDER	lb.	35c
ROACH DEATH	1-2 lb.	20c

QUANTITY PRICES LOWER

FREE CITY AUTO DELIVERY

C. B. Coburn Co.
63 MARKET STREET

5% PER ANNUM

Rate of interest paid for the past six months by the

MIDDLESEX COOPERATIVE BANK

ASSETS $477,977.09

Gain in assets during the year, $47,481.07. Shares in new series will be on sale for the next two weeks at the office of the bank.

88 CENTRAL BLOCK, 53 CENTRAL STREET.

SWEEPING CHARGES

Government Alleges Existence of Gigantic Conspiracy

Ten Trade Organizations and More Than 150 Persons Named as Defendants in Suit—Action Entered Against So-Called Lumber Trust—Violation of Sherman Anti-Trust Law is Alleged

NEW YORK, May 19.—Sweeping charges of a gigantic conspiracy to maintain high prices, to blacklist concerns now regarded as "proper" trade, and to violate generally the Sherman anti-trust law, are made in a government suit filed by Attorney General Wickersham in the United States court here today against the so-called lumber trust.

Ten trade organizations and more than 150 individuals are named as defendants in this suit, which may be the first of several planned by the department of justice against combinations of retailers in staple commodities and the necessaries of life to prevent the ultimate consumer from buying anywhere except from local retailers.

The government's suit is replete with sensational allegations and it is asserted that builders and consumers of lumber the country over are at the mercy of the retailers' organizations in different sections of the United States.

The suit filed today is against the Eastern States Retail Lumber Dealers Association, which is the central of nine local organizations covering five states, the District of Columbia and the cities of Baltimore and Philadelphia. The attorney general and his special assistant, Clark McKercher, have devoted more than a year to gathering the evidence on which today's suit is based. This evidence includes copies of the alleged agreements, blacklists and reports of the various organizations branding wholesalers and retailers who had dared to violate the rules of the association as "poachers," "mavericks," "scalpers" and "illegitimate dealers" to whom "short shrift" must be applied.

This is the government's first anti-trust suit conforming to the supreme court's Standard Oil decision in that it alleges "undue" and "unreasonable" restraint of the trade of the consumer and the manufacturer. It is the evident purpose of the plea to confine the charge largely to that featurd, small stress being placed on the restraint of trade among the conspirators themselves.

The government charges in brief that by an elaborate system of blacklisting not only individual consumers but some of the largest industrial corporations have been prevented from dealing directly with wholesalers. By alleged unlawful agreements and acts, it is charged that all competition for the trade of the contractor, the builder, the manufacturer of finished lumber products and the individual consumer has been thrown entirely into the hands of the retailers in the Eastern State Retail Lumber Dealers association and its constituent organizations.

The government's bill alleges that in some localities a wholesaler selling to a consumer has either been heavily fined or expelled from the organization.

Officials of the department of justice regard the suit as the most important in principle of any yet undertaken by the government against alleged conspiracies said to affect the cost of living. It is believed that should the courts uphold the government's contention that it is a violation of the Sherman anti-trust law to prevent the ultimate consumer from buying direct from the producer, other suits will be started against combinations of retailers alleged to be in control of the marketing of many commodities of life.

The defendants named in the suit and who are alleged to have conspired among themselves with the assistance of the National Wholesale Lumber Dealers Association to prevent wholesalers from selling directly or indirectly to consumers are:

The Eastern States Retail Lumber Dealers Association, a New York corporation, with offices at 18 Broadway.

The New York Lumber Trade Association of New York city.

The Building Material Men's Association of Westchester county, New York.

The Lumber Dealers' Association of Connecticut.

The Massachusetts Retail Lumber Dealers' Association.

The Lumber Dealers Association of Rhode Island.

The Retail Lumbermen's Association of Baltimore.

The officers and directors, trustees and members of the above are named as individual defendants, as well as the officers and directors and members of the three following voluntary organizations:

The New Jersey Lumbermen's Protective association.

The Retail Lumbermen's Association of Philadelphia.

The Lumber Exchange of the District of Columbia.

The government asks for a permanent injunction restraining the defendants from continuing the conspiracy charged.

See "Ironless" Pant Pressers in Roy & O'Heir's window.

ALSACE LORRAINE

BILL PROVIDING FOR CONSTITUTION IS FAVORED

BERLIN, May 19.—After prolonged bargaining, the committee of the reichstag today adopted the government's bill providing a constitution for Alsace Lorraine.

The support of the socialists was secured by abolishing the supposed plural voting by members of the lower chamber. The clericals were won over by concessions in the matter of religious freedom and an arrangement by which the French language will be used officially and in the schools of those districts of Alsace Lorraine where there is a French speaking population.

Mr. Arthur Brassard of Lynn and formerly of this city was yesterday the guest of his parents, Mr. and Mrs. Theophile Brassard of Aiken street.

Tar Cedar Moth Bags

ALL SIZES
ALL PRICES

DOWS' Cor. Merrimack and Central Streets

You will find us

Ready to accommodate you in every legitimate way, whenever

You are ready

To Open An Account

Don't wait for quarter days. Don't deal in futures. Do it now.

Merrimack River Savings Bank

417 MIDDLESEX STREET

Look at : :

Our Merrimack street window and see the special bargains in tablets, rough and smooth paper, 10c, 15c and 25c value. Your choice at 5c.

R. E. JUDD Bookseller & Stationer 70 Merrimack St.

Where Fire is Forbidden

It is often convenient to do pressing in those parts of the house where fire is forbidden.

In the chamber or sewing room.

Don't you want an electric flatiron?

LOWELL ELECTRIC LIGHT CORP.

50 Central Street

Fifty Years Old

Mechanics Savings Bank

202 MERRIMACK ST.

Interest Day

Saturday, June 3rd

When You PAY CASH

YOU ARE ENTITLED TO ALL DISCOUNTS

We do a strictly cash business and that is why we can afford to sell a better quality of goods at a lower price than other dealers charge for inferior quality.

MEATS

Best Sirloin Steak	25c
Best Rump Steak	25c
Best Round Steak	20c
Choice Leg Real Lamb	15c
Fancy Roast Pork	14c
Fresh Killed Fowl	20c
Fresh Killed Veal (leg)	16c
Fresh Killed Veal (loin)	12c
Fresh Killed Veal (forequarter)	10c
Fancy Sirloin Roast Beef	20c
Sugar Cured Ham (whole)	15c
Sugar Cured Ham (sliced)	20c
Sugar Cured Ham (boiled)	25c
Fresh Smoked Shoulders	11c
Fresh Beef Liver	8c

Fresh Vegetables

Cucumbers	7c
Fancy Lettuce	6c
Butter Beans	8c qt.
Dandelions	10c pk.
Rhubarb	4c lb.
Radishes	4c bunch

CHOICE VARIETY OF PURE FOOD CANNED GOODS AT POPULAR PRICES.

Lannan's MARKET

28 Cabot St., Near Merrimack St.
Tel. 1287-1. Team Delivery

2 WEEKS AND THEN MEMORIAL DAY

Persons with interest at LOWELL CEMETERY are earnestly requested to visit the grounds at early date and make inspection. If repair work is to be done and be complete by Memorial Day, Orders for work should be placed with superintendent at once. Give the management sufficient time and all will be satisfactory.

GYPSY MOTH MONEY

Gov. Foss Wants City Council to Get Busy on Matter

Gov. Foss has informed Mayor Meehan by telephone that the time has come for the city of Lowell to get busy on the appropriation of money for moth extermination. The governor said that the continued refusal of the city council to set aside money for the work would mean early action by the state, and this work would be charged up to the city, with a possible fine, as provided by law.

Mayor Meehan was not at his office today, having been called to Boston by the civil service commissioners for consultation relative to the question as to whether or not the assistant fire engineers should be placed on the civil service list, but it was stated that the mayor would call a special meeting to take action on the proposed moth loan.

It would seem that the delay in passing the loan was not intentional on the part of the city council. The lower board lost sight of an amendment sent down from the upper board and took action on the original order rather than the amendment. The money will be voted just as soon as the tangle has been straightened out.

THE WATER DEPT.

To Ask for an Appropriation of $100,000 for Equipment

New Pumping Station, New Reservoir and 300 New Wells Are Wanted—Service Extentions in Bennett and Orleans Streets Voted

The water board at a meeting held last night outlined the resolution asking for the appropriation of $100,000 to be used by the water department for the construction of a new pumping station, a new reservoir and for the drilling of 300 new wells to increase and improve the water service of the city, $60,000 for a reservoir, $30,000 for new wells, and $10,000 for a new house at the boulevard. The water board wants a new station at the lower boulevard wells. The present structure is a mere shell and is not sufficiently strong or safe to protect the $30,000 pump that it covers. A more durable building is desirable for this pump.

In Centralville, on the heights, on land now owned by the water department, it is desired to construct a new double compartment reservoir. The present reservoir, which has a capacity of 30,000,000 gallons, is not placed at sufficient elevation to give any force to water which goes to the farther Highlands district. The proposed double-compartment reservoir, each compartment to have a capacity of 4,000,000 gallons, will give much greater force to the flow of water and it is probable that a section of the Oaklands may get its water from this source when the reservoir is completed.

The new wells will be located on the land recently seized by the city, across the boulevard and directly north from the present lower boulevard pumping station.

The board voted service extensions in Bennett and Orleans streets, subject to the petitioners signing an agreement to pay interest on the cost. The extensions will be about 230 feet each.

See "Ironless" Pant Pressers in Roy & O'Heir's window.

STRIKE IS SETTLED

ROCKLAND, Me., May 19.—The strike of paving cutters at Stonington two weeks ago by which 60 men were affected has been satisfactorily settled. The men will receive a slight increase in wages.

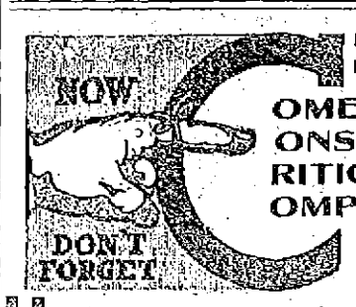

COME CONSIDER CRITICISE COMPARE These Articles

For GARDEN and ORCHARD

Bug Extermination

PARIS GREEN	lb. pkg.	27c
BUG DEATH	12 1-2 lb. box	$1.00
WHITE HELLEBORE	lb.	12c
WHALE OIL SOAP	lb.	10c
TREE TANGLEFOOT	lb.	30c
ARSENATE OF LEAD	lb.	20c
GYPSY MOTH CREOSOTE	gal.	35c
CREOSOTE BRUSHES		35c
TIN SPRAYERS		50c

QUANTITY PRICES LOWER

FREE CITY AUTO DELIVERY

C. B. Coburn Co.
63 MARKET STREET

THE OPERA HOUSE

Although Josephine Hall, the delightful Mrs. Smith in "The Arcadians" which comes to the Opera House on Monday, May 22, has visited this city but seldom in recent years, she has, literally, been heard here hundreds of times for it is not so long ago that everyone was singing her famous "Mary Jane's Top Note," the screamingly funny song she introduced into "The Girl From Paris" and which became an international hit. Later Miss Hull created the role of Suzanne

JOSEPHINE HALL,
In "The Arcadians."

in "The Girl From Maxim's" and her success was so great that she was given stellar honors in "Mam'selle Awkins." After her marriage several years Miss Hall insisted that she was going to retire from the stage for good, but the offer of the role of the quaint Mrs. Smith in "The Arcadians" was too much for her resolutions and Miss Hall has renewed her artistic triumphs in this dainty musical comedy.—Adv.

"JUMPING JUPITER"

Karl Hoschna, composer of "Madame Sherry," has fitted "Jumping Jupiter" with an equipment of musical numbers that do credit to his melodic invention as well as his reputation as a composer of popular music. The big song hit of the show is "Little Girl I Love You."

The notable company is headed by Edna Wallace Hopper, (specially engaged), who will be seen in the best role that has fallen to her lot since "Florodora." Other prominent players are Will H. Philbrick, the low comedian, formerly of "The Follies;" Ina Claire, a youthful mimic; Joseph C. Miron, basso; Burrell Barbaretto, a light comedian; Helen May, prima donna; Helen Raymond, character comedienne; Jessie Cardownie, Isabelle Winloche, Lester Crawford, John Goldsworthy, and "Some Girls," the latter a term that embraces what is described as a novelty feminine ensemble. Miss Hopper's new gowns are revelations of advanced fashions and all the other feminine members of the company are gowned to the very hour. Messrs. Frazee and Lederer, who also produced "Madame Sherry" are now managers of Richard Carle and they have spared no expense to supply a rich and tasteful setting for their star's latest success. The orchestra is under the direction of Hans S. Linne. The date here is Wednesday, May 24.—Adv.

HATHAWAY THEATRE

Ex-Senatohr John J. Gartland, one of the lessees of the Hathaway theatre, came to Lowell yesterday with Prof. Franklin A. Kennedy of Boston, expert on ventilation and hygiene, and the latter supervised the installation of a cooling plant in the theatre which it is claimed will reduce the temperature 25 degrees in hot weather. It was the original intention of the management to open with the new stock company on Tuesday last but the cooling plant already in the theatre was found to be somewhat deficient, and Prof. Kennedy was immediately engaged to install a new plant and the grand reopening deferred until tomorrow, when the new Hathaway stock company will give its first performance of Eugene Walter's celebrated drama of the Canadian Northwest, "The Wolf," one of the biggest dramatic successes of the past few seasons. While with the exception of Tom Hall, the clever juvenile man of the Donald Meek stock company, all of the members of the new company are strangers to Lowell, their reputation has preceded them, and it is no exaggeration to state, that the new company taken right through will be found to be the strongest stock aggregation ever seen in Lowell. The leading couple, Mortimer Snow and Lillian Lee Anderson, are known from the Atlantic to the Pacific as leaders in the stock world, while the members of the supporting company are all of established reputations.

For character parts the management has secured Royal Thayer and Margaret Thayer. The character actor is a most indispensable essential to the success of a stock company, and the careful manager always looks well to the ability of those who are to play the character parts. Hence those who know, will congratulate the management on its selection of Mr. Thayer and Miss Thayer. The former played many seasons with the celebrated Winnipeg stock company, but comes here from Cleveland, while Miss Thayer has recently concluded a successful engagement with the Morosco stock company of California. The company is rehearsing twice daily and everything is in readiness for the grand reopening on Saturday.—Adv.

MERRIMACK SQUARE THEATRE

Patrons of the Merrimack Square theatre have turned out in large numbers this week to witness Rose Pitonof in her entertaining swimming and diving act. This little girl, whose proud title of long-distance swimmer of the world, was won by her in her famous swim to Boston Light in August of last year, is without doubt the greatest distance swimmer that ever contested for a prize. Many people entertained the idea that Rose is a young woman well out of her teens, but those who have witnessed her girlish actions while giving her performance will bear testimony to the fact that she is still a mere child.

Sheldon and Wilson give an amusing comedy sketch entitled "The Bootblack and His Girl," in which this pair are given good opportunity to display their ability as entertainers.

Harry Adler, whose recent marriage to Miss Anna Arline brought with it a happy surprise to many of their friends and admirers, is a mimic of high-class and his act is exceptionally clever. Jack Crowley sings well and the motion pictures are excellent.—Adv.

New Idea Patterns
—AND—
New Idea Magazines
For June—On Sale Now.

The Bon Marche
DRY GOODS CO.

White Sneakers
For High School Field Day
NOW ON SALE

Silk Dresses, Tailored Suits, Marquisette and Batiste Dresses

ARE OFFERED TO YOU IN OUR SALE THIS WEEK AT THE MOST SENSATIONAL PRICES EVER QUOTED BY US

Silk Dresses

ONE-HALF PRICE AND LESS

Striped Messaline Dresses, in black, brown or navy. Yoke, belt and flounce, in plain messaline, emerald green or King blue trimming on yoke.

Beautiful Foulard Dresses, in a vast variety of coin dots or smaller dots and figures, all-over braided chiffon yoke running into the kimona sleeves, bordered flounces, cord and tassel in color to match. Two shades of navy, two shades of Copen and cadet, tans, browns, etc.

Any of these $18.50, $20 and $22.50 dresses at

$10.98

Tailored Suits

LESS THAN THE COST OF MAKING

Most of them in the new Sailor Collar effect, some plain tailored, either plain gored or pleated skirts, linings of l'eau de Cygne and guaranteed satins. Colors are gray, tans, navy, black, brown, black and white or tan and white checks. Some silk or satin trimmed. Those with the sailor collars either satin or pongee trimmed.

Any of these $20, $22.50, $25, $27.50 suits at

$10.98

Marquisette and Batiste Dresses

1-2 PRICE AND LESS

Marquisette Dresses, square neck, kimona sleeves, kilted skirt, sleeve, belt and skirt are trimmed with plain colors of pink, light blue, champagne, lavender and have handsome narrow lace insertion.

Beautiful Embroidered Batiste Dresses with low neck, ¾ kimona sleeves, linen lace insertion, white body, with embroidery of Copenhagen, coral, black or lavender.

Any of these $10, $12.50 and $13.75 dresses at

$5.98

OTHER LOTS FEATURED AT SPECIAL PRICES DURING THIS SALE

Another lot of these Tight or Loose Fitting Long Silk Coats, value $8.50, for $4.98

Full Length Bengaline Coats, black or pongee color, sailor collars, value $5.98, for $2.98

Women's and Misses' Sample Coats, one or two of a kind, values $18.50 to $25.00, for $12.50

Children's ¾ Coats, in navy, cadet and golf red, value $3.00, for $1.79

Odd Lot of Wash Dresses, misses' and women's sizes, values $3.00 to $6.00, for $1.98

Junior Coats 3-4 lengths, pretty mixtures for girls 13, 15, 17, value $6.50, for $3.98

Jersey Top Sateen Petticoats, that formerly sold for $2.50 and $3.00, for 98c

Children's Coats, ages 6 to 14, plain colors and mixtures, values $4 and $5, for $2.99

NOTIONS At Cut Prices

White Pearl Buttons, all sizes, regular price 10c. Sale price ..... 5c. card
Taffeta Silk Covered Collar Supporters, all heights, regular price 5c. Sale price ..... 3c card
Hair Pin Cabinets, assorted, regular price 5c. Sale price 4c
Elastic Shirt Waist Belts, with and without dip-pin, in black and white, regular price 10c. Sale price 7c
Pad Hose Supporters, all colors, regular price 25c. Sale price 19c
Corset Steels in white, 5 and 6 clasp, regular price 10c. Sale price 7c
Spool Silk (100 yards), all colors, regular price 8c a spool. Sale price 4c
Slip-Out Collar Supports, all heights, regular price 10c. Sale price 5c
Mennick's Darning Cotton, all colors, regular price 2 for 5c. Sale price ..... 3 for 5c
John J. Clark's Spool Cotton, black and white (200 yards), all sizes. Sale price ..... 2c spool
Shoe Laces, (6 pairs in bunch), in black, regular price 5c. Sale price 3c
Finishing Braid (4 yards in piece), in white and colors, regular price 10c. Sale price ..... 6c piece
White Tape (24 yards in piece), regular price 10c. Sale price 6c
Dress Shields (feather weight), sizes 2 and 3, regular price 12½c. Sale price ..... 7c pair
Black Button and Carpet Thread, (100 yards), regular price 5c. Sale price ..... 3c spool
Nickle Safety Pins, all sizes, regular price 5c. Sale price ..... 2 for 5c
Sonomore Snap Fasteners, in black and silver, regular price 10c. Sale price ..... 6c dozen
Linen Corset Laces, (5 yards long), regular price 10c. Sale price 5c

NEW RUCHINGS

Ruching, in the new Kelly Green, Coral, Helen Pink and white, price ..... 25c per yard; neck lengths 10c
Tourists' Ruch, 6 yards in a box. Price 25c
Cord Ruch, 6 yards in a box. Price 25c
Side Plating, in black, ecru and white, 33c, 39c and 50c yard

Remarkable Low Prices for Friday and Saturday on

Kitchen Furnishings (Basement)

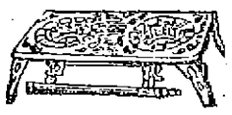

$1.75 Gas Stove, two burners, double flame, 16 inches long, 8 inches wide, complete with 5 feet tubing at $1.19
Three Burner Style, complete with tubing, value $3.25. Special at $1.59

Genuine Willow Clothes Baskets, selected stock, oval shape, 30 and 32 inch sizes, regularly sold at 89c and $1.00. Special at, either size 69c

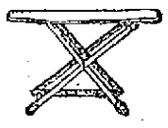

Folding Ironing Tables of selected white wood, strong and durable, adjustable to different heights, regular price $1.00. Special at 79c

Kitchen Sets of Brown and White Cooking Ware, fire proof, hygienic, set consists of 8 custard cups, 8 round handled dishes, 1 covered casserole, 3 pints; 1 handled casserole, covered; 1 covered dish, 2 pints; 1 round nappie, 2 qt.; complete set of 16 pieces, regular value $3. Special at $1.98 Set

$1.25 Mrs. Potts' Sad Irons 79c
The lowest price we have been able to offer them at for several years. Set of three irons, nickle plated, handle and stand. Special at, set 79c

SIX ATTRACTIVE

WAISTS

Waists, made of very fine Lawn with kimona sleeves, shoulder effect of shadow-work embroidery, also panel front of same, lace trimmed with collar to match; colors are blue and coral, high neck and Dutch neck 98c

Waist, made of French Voile, in Dutch neck, with color forming yoke, tucked front, lace medalion, kimona sleeves with colored cuffs, lace trimmed, colors are lavender, blue and coral $1.98

Waists, made of fine Lawn, kimona sleeves, Cluny lace trimmed over shoulders, panel front of same, hand made French knots of color in lace, cuffs and collar edged with color; colors are coral and blue $2.98

Waists, made of Voile with hand embroidered front, Dutch neck, edged with lace and colored folds, kimona sleeves trimmed to match; color is blue only $3.98

Waists, made of Cotton Voile with Dutch neck, kimona sleeves, embroidered in colors, red, yellow and black, in scroll design, front, sleeves and around the neck, very new $6.98

Waists, made of fine Cotton Voile, with yoke and kimona sleeves, trimmed with linen, Cluny lace, hand embroidered in Bulgarian colors forming yoke back and front, high collar, lace trimmed $7.50

Women's and Misses'

Sweater Specials

Misses' Sweaters, in plain and fancy weaves, single breasted, turn-back cuffs and pockets, cardinal, oxford, red and white. Special 98c

Misses' Double Breasted Sweaters, fancy weave shawl collar, turn back cuffs and pockets, very new; colors are cardinal, tan and white. Special $2.98

Misses' Sweaters, Norfolk style, fancy weave, single breasted, turn back cuffs and pockets, with colored belt and bordered front. Colors are cardinal and white, white and light blue, white and tan and all white. Special $3.98

Women's All Wool Sweaters, fancy weave, single breasted, turn back cuffs, collar and pockets. Colors are oxford and white. Special $1.98

Women's Sweaters, plain weave, mannish style, heavy turn back cuffs, fancy pockets. Colors are white, oxford and cardinal. Special $2.98

Women's All Wool Fancy Weave Sweaters, very fine quality, single breasted, turn back cuffs and pockets; white, oxford and cardinals. Special $3.98

$2 Corsets For $1.00

Crown Corsets

A stylish model designed for tall and average proportioned figures, made of fine batiste, lace and ribbon trimmed with drawstring and six hose supporters. Regular price $2. Sale price $1.00

SPECIALS IN

Men's Dept.

Near Kirk St. Entrance

Men's Porosknit Union Suits and two-piece garments ..... 50c and $1.00

Boys' Chambray Blouses, blue, white and striped, regular 50c blouses for 39c

Soisette Shirts, with and without collars, coat style and French cuffs, regular $1.00. Special at 79c

Men's Balbriggan Union Suits, short sleeves and ankle length. Extra value at ..... 50c up

Negligee Madras Shirts, coat style and attached cuffs, regular $1.00. Special at 79c

STYLISH BELTS

At Tempting Prices

Wide Black Silk Belts, with velvet trimmings, in girdle style. Price $1.50
Black Messaline Girdles, with button trimmings. Price 50c
Gilt and White Belts, with large gilt buckles. Price 50c
Wide Linen Belts, with large pearl buckles. Price 50c
Embroidered Linen Belts, with pearl buckles. Price 50c
Patent and Suede Leather Belts, in all the best shades. Price 25c
We carry the best line of Belts in the city for 25c

Art Department

Special Sale of German Cluny Lace Trimmed and Embroidered Doilies, Table Covers, Scarfs and Shams. The sizes are from 12 inch to 30 inch, round and square. Prices range from ..... 15c to 49c each

36-inch Table Covers 75c
Stamped Voile Kimona Waist Patterns, all new patterns ..... 49c each
Pillow Ruffles, all colors, regular price 25c. Friday and Saturday 19c
50-inch Scarf, with Battenburg lace trimming, worth 75c. Sale price 49c
Ready-to-Use Pillow Covers, in tapestry and stencil work 25c
O. N. T. Lustre Crochet Silkatine, all colors, regular price 5c. Sale price ..... 3c spool

Toilet Articles

AT CUT PRICES

Colgate's Talcum Powder, regular price 15c. This sale 14c
Hand-Nail Scrub Brushes, regular price 25c. This sale 10c
Requa's Complete Manicure Set, regular price 10c. This sale 7c
Colgate's Dental Powder, regular price 15c. This sale 14c
Lava Toilet Soap, regular price 5c. This sale 4c
24 Inch Wash Hair Rolls, regular price 50c. This sale 39c
Hair Brushes, good quality, regular price 25c. This sale 19c
Dr. Lyon's Tooth Powder, regular price 25c. This sale 15c
Jergen's Violet-Rose Talcum Powder, regular price 10c. This sale 5c
Rubber Gloves, guaranteed, regular price 50c. This sale 39c
Sozodont Liquid, regular price 25c. This sale 19c
Buttermilk Oatmeal Toilet Soap, regular price 5c. This sale 3c

Handsome Millinery

Rough Silk Braid Hats, banded with black and white or any other combination and velvet ribbon trimmings, $1.98

Beautiful Lingerie Hats, with crown of all-over embroidery and brim of embroidered edging, finished with Val. lace band, and rosettes of messaline and two lace calochons, in all white and combinations $2.98

New Bolero Sailors, made of fancy chip braid, trimmed with roses, forget-me-nots, rose foliage and butterfly bow of silk panne velvet, faced with messaline silk; colors are white, burnt and black $3.98

Striking Models in Large and Small Hats, in Ramie, Chip, Milan and silk braids, trimmed with ostrich and fancy feathers, ribbons, velvet and flowers, in white, burnt and black $4.98

Children's Trimmed Hats, in fancy braids, Milan and chip; trimmed with flowers and messaline ribbon, in all colors ..... $1.98 upwards

Ladies' and Misses' Ready-to-wear Hats, in fancy rough braids, with velvet folds and velvet trimmings, with quills; in black and colors ..... 69c, 98c and $1.49

Rough Braid Sailors, in large, medium, and small sizes, in black and colors, for 69c, 98c, $1.49, $1.98

Half Price Sale of LACE CURTAINS, PORTIERES, COUCH COVERS and TABLE COVERS on Second Floor

Half Price Sale of PONGEE and PONGETTE. Regular 25c Goods 12½c Yard in Basement

SUPREME COURT

Finds No Fixed Limit to Auto Speed

BOSTON, May 19.—There is no absolute or fixed speed limit at which automobiles may be operated in this state, and if the jury finds that the rate of speed was reasonable and proper, having regard to the traffic, use of the way and safety of the public, they should find for a defendant, no matter at what rate of sped they find he operated.

If a jury find a defendant operated an automobile in excess of 15 miles an hour for one-eighth of a mile within the thickly-settled part of the city, the jury should find for the defendant if they find the rate of speed was not greater than was reasonable and proper, having regard to the traffic, the use of the way and the safety of the public.

That is the law of this state, according to a decision of the full bench of the supreme court yesterday in the case of the commonwealth vs. Daniel Cassidy, accused of operating an automobile at a rate of speed that was greater than was reasonable and proper, having regard to the traffic, the use of the way and the safety of the public.

The superior court had refused to give the rulings, the substance of which are above, and the full bench holds the trial judge erred in so refusing, for those propositions state the law in this commonwealth.

Defendant's exceptions are sustained.

SUNBURN SUFFERERS

Are you one of those people with a sensitive skin who suffer real agony from sunburn? Then you will thank us for suggesting Tolletine as a means of bringing immediate relief. Tolletine works wonders in taking out the pain of sunburn and restoring the skin to its normal condition. You can get it at the druggists' anywhere. Tolletine relieves inflammation of all kinds and can be taken internally or used externally. For coughs, colds and throat troubles it is excellent. For cuts, burns and bruises it is also efficacious.

"Ironless" Pant Pressers, at Roy & O'Heir's, $1.00. Worth double.

COMMISSIONERS

TO PRESBYTERIAN ASSEMBLY READY FOR BUSINESS

ATLANTIC CITY, N. J., May 18.—The Presbyterian general assembly having organized yesterday by the election of Rev. John Carson of Brookline as moderator, the 800 commisioners were ready for business following the devotional exercises which opened the second day's session. Among the business to be disposed of during the day is the consideration of the reports from special committees. One of these reports is that of the committee on Christian life and work. The report states that the presbyteries have very generally given attention to the recommendation of the last assembly that they appoint committees on inter-church federation, or empower existing committees to attend to the matter of the relationship of the evangelical churches one to another. About two-thirds of the presbyteries and synods have acted in this matter, the report says.

The report shows that throughout the country as a whole the total number of non-church members is 60.9 per cent. It is also set forth in the report that the number of vacant Presbyterian churches has increased as between 1909 and 1910 from 1886 to 2167.

STATEHOOD BILL

DISCUSSION OF THE MEASURE TO CONTINUE

WASHINGTON, May 19.—The desire of so many members to speak on the joint statehood resolution admitting Arizona and New Mexico caused democratic leaders to change their plans for ending debate and rushing the bill to passage today and discussion will continue until some action is determined on. The floor leaders of the majority had hoped to pass the bill before today's adjournment, but it was not deemed wise to cut off debate as long as so many members on each side had prepared arguments which they wished to deliver.

Accordingly an agreement was obtained by Rep. Flood to continue the debate until next Tuesday, when the joint resolution will be called up for passage.

Clear Brains

and good spirits come naturally when the stomach is up to its work, the liver and bowels active and the blood pure. Better conditions always follow the use of

BEECHAM'S PILLS

Sold Everywhere. In boxes 10c. and 25c.

DISASTROUS FIRE

Broke Out in the Heart of Salem Leather District

SALEM, May 19.—A fire which threatened to sweep the entire leather district of Salem last night, destroyed four large buillings, three of which were factories, five smaller buildings, and did damage estimated at between $300,000 and $400,000.

The flames assumed such alarming proportions that all was sent from four surrounding places.

Three men were injured and several hundred men and women will be thrown out of employment by the destruction of their factories.

The fire was so spectacular that special cars were run from nearby towns and cities, bringing thousands to the scene.

More than 100 automobiles were lined up on adjoining streets. It was the biggest fire Salem has had in years. Millions of gallons of water were pumped into the blazing furnace. All the buildings were of wood, and only the prompt work of the firemen saved the city from a conflagration.

Thousands Barely Escape

Less than an hour before the fire started several thousand shoe employees were at work in the factories.

The fire originated in the three and one-half story building on Goodhue street, occupied by the Louie M. Tighe leather factory, shortly before six o'clock. The flames were discovered by John A. Deery of the firm of Brogan & Deery just as he was closing his building. The flames were then coming from the second floor of the Tighe factory.

Deery sounded the larm, and when Chief William H. Arnold arrived on the scene he ordered a general alarm bringing every piece of apparatus in Salem to the fire. A few minutes later aid was summoned from Peabody, Beverly, Marblehead and Lynn, each sending a steamer and hose wagon, together with about twenty-five men from each city. The Lynn steamer established a record, coming over the road from the shoe city in twenty-eight minutes.

Long before the first line of hose was manned on the blaze it was evident that a huge fire was in progress. In all more than 500 firemen directed water on the burning buildings.

The Tighe factory was doomed from the start, and the efforts of the firemen were directed to adjoining buildings. In quick succession the two and one-half story building of the Marrs Bros., manufacturers of embossed leather, the oil storehouse of the Tighe concern and the Cass & Daley storehouse, were many thousands of pairs of shoes were kept were in flames, and while the firemen fought like beavers they were unable to save these buildings. One after another they became prey of the flames. Hundreds of barrels of oil caught in the Tighe storehouse, which is also a factory, and the blazing oil sent flames shooting in all directions.

The fact that there was no wind blowing is believed to have saved many adjoining buildings. On the west side of the Tighe factory the plant of the American Hide and Leather company, consisting of a group of many large and small buildings, caught from the intense heat and from flying brands.

Explosion Wrecks Building

The flames shot in all directions. The oil and leather made the fire so hot firemen were forced to rip down doors from nearby buildings and use them as shields from behind which they directed streams on the burning buildings. Flames ever 100 feet long shot into the sky, followed by huge mountains of smoke, from all the buildings which were burned.

During the height of the fire an explosion tore out the second story and the roof and walls collapsed, completely wrecking the building. The force of the explosion sent a fifteen pound iron bolt flying through the air more than 200 feet, landing within a few feet of F. Lawrence Warner, son of ex-Alderman Warner.

While attempting to rescue some of the stock in the Cass & Daley plant, Daniel Callahan, an employee of the firm, was overcome by smoke. Daniel O'Brien, a fireman, was badly burned about the face when a line of hose spattered some lime into his face. It was at first thought he was blinded, but physicians promptly assisted him, and it is thought he will not lose his sight. William Marrs, of the firm of Marrs Bros., was burned about the head and hands, but not seriously.

Water Curtains Used

Water curtains recently installed on some of the adjoining factories were used for the first time, and these greatly assisted the firemen. Despite this great aid the buildings were scorched and some burned.

In the Marrs Bros.' factory, which adjoined the building used by the Tighe company, are located the Bassett Machinery company and the A. H. Parsons wet wash laundry. The machinery of the Bassett company was valuable and the damage to this building and contents will exceed $50,000. The Cass and Daley storehouse is the largest in Salem, and the factory near by is one of the largest in New England. This was a four-story building and the loss was estimated at $75,000.

The east side of the Cass and Daley plant was scorched, but the water curtains prevented the building from being destroyed. The American Hide and Leather company on the west is a cluster of buildings. The three and a half story leather factory of the Helburn Leather company was badly damaged and the thousands of gallons of water poured into the place ruined much of the stock. Others in this group are Brogan & Deery, Young & Sampson, Michael Naughton and Michael McCarthy, whose damage alone is said to be $50,000. These buildings were badly damaged by water and the stock watersoaked.

In the Tighe factory more than 50 persons were employed and in the Cass and Daley plant more than 700, all of whom will be thrown out of work temporarily.

Battle From Distance

When the oil in the Tighe factory began to ignite the fire became so warm that the men were ordered away and from a distance of over 100 yards directed streams on the building. The police kept the crowd at a safe distance.

Just how the fire originated no one knows, but it is thought that a spontaneous combustion of buffing dust in the buffing room on the second floor of the Tighe building is partially responsible.

The fire was under control after two and a half hours of hard fighting. The flames in many places burned several hours afterward and the engines were kept busy pumping until nearly midnight.

Salem has lately been suffering from a water famine and it is estimated that over three million gallons of water were forced on the fire last night. This will greatly affect the water supply unless a heavy rain falls in a few days.

The losses, which are covered to a great extent by insurance, divided by about forty companies, will be about as follows, according to estimates last night:

The L. M. Tighe factory and storehouse, $52,000; Marrs Bros.' Leather company, including stock and machinery $50,000; Cass & Daley factory and storehouse $100,000; Bassett Machine company $10,000; A. H. Parsons' laundry, $3000; Brogan & Deery, $7000; Young & Sampson, $5000; Michael Naughton, $5000; M. J. McCarthy $50,000; American Hide and Leather company, $50,000; Helburn Leather company $25,000.

Manicure 25c Parlor, 2nd Floor Tel. 2560

We Give S.H. Green Stamps

NELSON'S

DEPARTMENT STORE

Manicure 25c Parlor, 2nd Floor Tel. 2560

Second Floor

Ready-to-Wear Department

SPECIALS for FRIDAY and SATURDAY

REAL CHAMOIS GLOVES, colors, natural and white, single clasp. The lot consists of about 10 dozen odd styles; some have Paris points. All are clean and fresh, right from the factory. $1.00 and $1.25 value.
69c PAIR

BELTS—Suede and Patent Leather Belts, 50c value.
25c

IMITATION IRISH CROCHET CHEMISETTE, 50c quality.
25c

HAIR GOODS—Just for one day, we will sell any of our Switches or Transformers at a close out of 20 per cent. merely to show we want you to get in touch with this department.

WOMEN'S LONG KIMONAS—Made of fine figured lawn, trimmed with white lawn. Value 75c.
45c

BLACK AND WHITE LONG LISLE GLOVES, all sizes. Value 39c.
25c

P. N. CORSETS, specially made, exact copy of $1.50 models.
$1.00

LINGERIE WAISTS, high and Dutch necks, odd styles and sizes. Value $1.25.
69c

MUSLIN COMBINATIONS, Drawers and Skirts, odd styles and sizes. Some are slightly soiled. Value to $1.25.
69c

DUTCH COLLARS—50 dozen Dutch collars, value 50c and 75c.
25c EACH

For Friday and Saturday

Extra Special Bargains in Our Rug and Drapery Dept.

COUCH COVERS—We offer Oriental Tapestry Couch Covers, patterns, same on both sides, dark rich colors, full size. $2.69 value.
$1.69

PORTIERES, 50 inches wide, with throw over fringe, plain or fancy colors. $5.50 value.
$3.45 PAIR

LINOLEUMS, made from cork and linseed oil, 6 ft. wide, subject to manufacturer's slight imperfections. 70c value.
49c SQUARE YARD

SEAMLESS RUGS, Tapestry Brussels Rugs, size 8-3x10-6, extra heavy quality, value $18.
$14.00

AXMINSTER RUGS, Bigelow Axminster Rugs, subject to slight mismatch on seams, heavy, soft, high pile filling, worth $32.00. Size 9 ft., x 12 ft., Friday and Saturday only
$17.00

LACE CURTAINS, extra fine quality Scotch Lace Curtains, 3 yards long, full width, value $3.00.
$1.98 PAIR

MUSLIN CURTAINS, with full ruffle, 3 or 5 tucks, extra fine muslin, 89c value.
75c PAIR

SCRIM CURTAINS, trimmed with lace insertion, H. S. band, firmly made and of good washable quality, $3.98 value.
$2.98 PAIR

CURTAIN SCRIM, 36 inches wide, in colors, with cream or ecru back ground, 19c value.
12½c YARD

PORCH ROCKER, high back rocker, large arms, double woven cane seat, low in price, strong and comfortable.
$1.49

CAPE ANN HAMMOCK, heavy canvas with thick, soft mattress, good value.
$5.98

CREX RUGS, size 18x36, regular price 37c, Friday only
19c EACH

"IT SAVES TO PAY CASH"

Nelson's Department Store

MERRIMACK AND CENTRAL STREETS

Talbot's "Good Clothes"

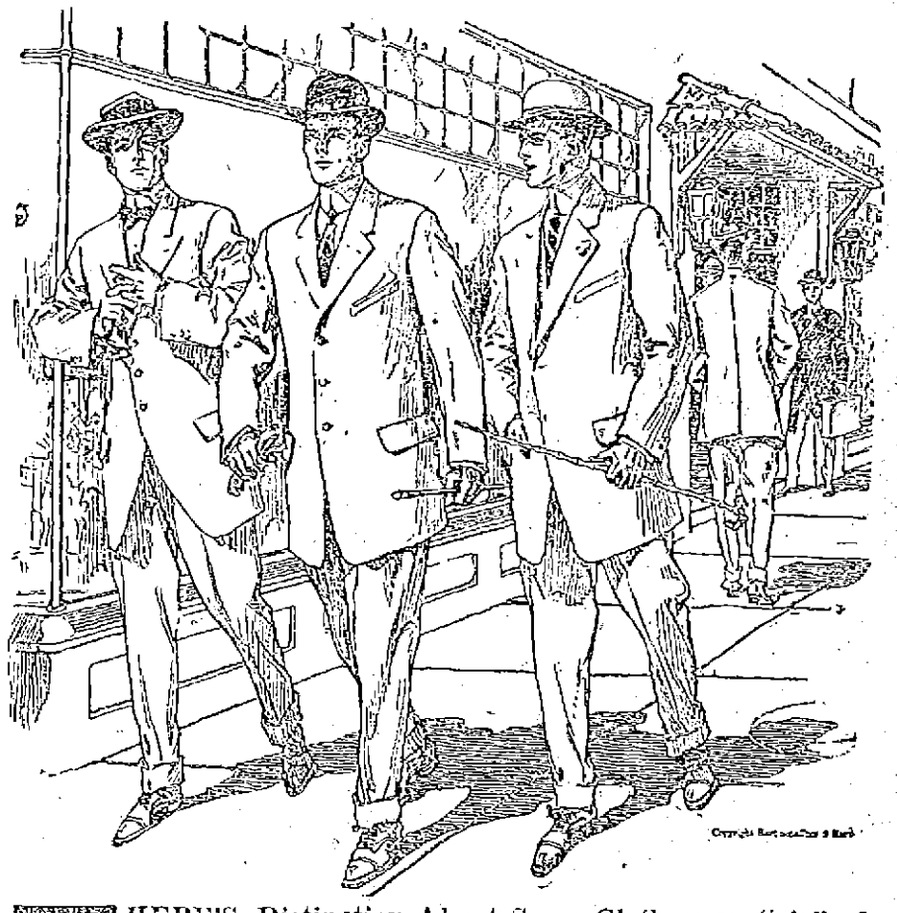

THERE'S Distinction About Some Clothes; an "air" of quality and fashion which most men are willing to pay for. Just what it is, just how much of it is the man and how much is the clothes you can't always say. But that's one thing you get in

Hart, Schaffner & Marx

Clothes; and it's something you don't always get in other clothes.

This week we are making a strong showing of these fine suits in the New Fancy Cheviots, Plain Serges and Shadow Stripes. Exclusive young men's models and the regular cut sacks at **$20**

And a big variety of extra fine suits at .....$22 and $25

Young Men Are certainly well provided for here this season. There are ten lines of new suits just made in young men's sizes, a bit more lively in patterns and coloring and rather extreme in cut and finish. They are in a class by themselves and will appeal to the nobby young fellow as decidedly swell and great value at **$15**

ASK FOR THE SPECIAL YOUNG MEN'S SUITS

Blue Serge Suits We've always been known as the blue serge store of Lowell. This season we deserve the title more than ever before, for we have the biggest stock of serges we ever put out. Plain weave, fine or strictly medium twill, fancy stripes and shadow stripes—thoroughly made suits, guaranteed strictly all wool and fast color in every grade. Our great leader and the best Blue Serge Suit in the world at the price. "THE GLENGARRIFF" regular $20 value, we sell in all sizes at..... **$14.75**

Guaranteed Blue Serge Suits at $9.75, $12.75, $15, $18, $20, $22, $25

Two Special Under-Priced Lines

AT **$9.75**

We give you the choice of some strictly all wool fancy worsteds, in the new colorings and patterns. Suits you will see in other stores at much higher prices. We sell them as business bringers at **$9.75**

AT **$12.75**

We show a variety of Blue Serges in plain twill and shadow stripes, fine fancy worsteds and cheviot mixtures, in the new colors; all extra fine suits and priced way below their actual value at.....**$12.75**

HOT WEATHER CLOTHES Extra light weight fabrics, in tropical worsteds, homespuns and worsted cheviots, half lined or skeleton coats, hip trousers with wide cuff bottom, a splendid variety of these comfortable suits, light and medium colors, coat and trousers.

$8.50 up to $20

Lowell's Greatest Clothing Store

Talbot Clothing Co.

American House Block, Central Street, Cor. Warren

CLEVER PERFORMANCE

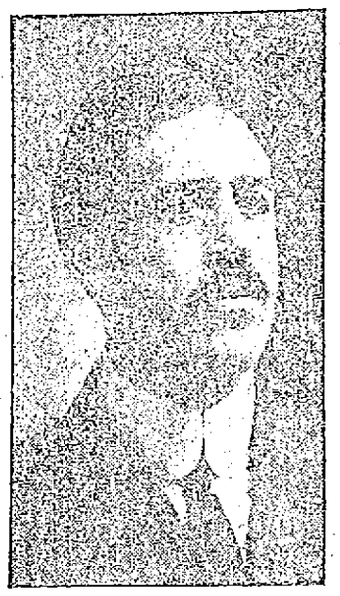

P. W. CAISSE, JR.,
Director.

MRS. OMER SMITH,
The Leading Lady.

Great Success Was Scored by Members of Cercle Rostand

"Renaud Venge" was presented at the Opera House last night before a very large audience, by the members of Cercle Rostand. Let it be said right in the beginning that the whole ensemble was a tremendous success both on financial and artistic ends of the affair.

The play presented last night was long patiently waited for, but the delay only added to the artistic success, and this was proved by the ovation given the actors when they appeared.

"Renaud Venge," otherwise known as "A Celebrated Case," is from the pen of A. D'Ennery. It is a drama and is well interspersed with humor.

The prolog is laid among the scenes of the Franco-Prussian war of 1870, and Jean Renaud, a French soldier, is found visiting his wife without leave, in order to leave with her, some precious jewels confided to his care by the dying Court de Mornas. Lazare, a tramp, who has seen all, steals the treasure and kills Jean's wife. The second part of the prolog shows the French camp at Vildan. Jean Renaud is accused of the murder of his wife, and his little daughter, Adrienne, admits having seen her father in his house on the night of the murder. Jean Renaud is to be court-martialed.

Fifteen years later, Jean Renaud has been sentenced to the galleys. His daughter meanwhile has been adopted by the Duchess d'Aubieterre, and is in love with Raoul, a young French officer. Among a passing convoy of prisoners, she recognizes her father. The false Comte de Mornas arives and tries to convince her that her father is the true murderer of her mother. Valentine, supposed daughter of the Comte, remains with Adrienne to console her in her misfortune. She recognizes a jewel which formerly belonged to Adrienne's mother, and by it discovers that her own father is the murderer. Revelations follow and Jean Renaud is declared innocent.

The cast of characters was as follows:

Jean Renaud .....P. W. Caisse, Jr.
Lazare .....H. L. P. Turcotte
Le Comte D'Aubieterre.....L. Henault
Raoul de Langney .....A. Levelle
Chamboran .....E. Dupont
Le Senechal .....G. Poirier
Joseph .....J. Lavallee
Sergeant Beaulac.....C. Desmarais
Caporal Bondy.....W. Trottier
Madeleine (au prolog)..Mde O. Smith
La Petite Adrienne (au prolog)
Mlle. Aline Martel
Valentine .....Mlle. G. Dupuis
La Duchesse ....Mlle. Y. Montmarquet
La Chanoinesse..Mlle. A. Montmarquet
Adrienne (en 1885, 15 ans apres le crime) .....Mde. O. Smith
Julie .....Mlle. R. Berger
Marthe .....Mlle. Y. Montmarquet
Louise .....Mlle. G. Dupuis
Flore .....Mde. E. A. Tetrault
Cantinieres (au prolog):
Mlle. R. Berger, Mlle. B. Jodoin, Mde. E. A. Tetrault.
Galeriens:
MM. G. Poirier, W. Trottier, J. Peltier.

Mr. Wolfred Caisse as the leading man excelled as usual in his part, and he played the role of "Jean Renaud" as only an artist would. He has the voice, physique and talent, and he gave the audience just want it expected of him. Mrs. Omer Smith was seen in two roles, in the prolog as the wife of Jean Renaud, and 15 years later as his daughter. She scored highly in both acts and rendered her lines with an ease that showed that she was right at home.

Aline Martel, a 10 year old tot, did remarkably well as it was her first appearance on the stage. At the close of her part which was a rather difficult one she was presented a huge bouquet. Homer L. P. Turcotte as the villain did very good work. His playing was so natural as to draw forth hisses from the audience. But Homer is not such a bad fellow off the stage, as everybody knows, although his playing last night led some of his friends to believe so.

Louis Henault as the Comte d'Aubieterre added to his former success of last year's play. He is a clever amateur and his work last night was extremely good. The part of "Valentine" was well rendered by Miss Graziella Dupuis, and her acting was fully appreciated. The Misses Yvonne and Antoinette Montmarquet as "La Duchesse" and "La Chanoinesse" made a decided hit. They both have had considerable stage experience, and their acting was up to the standard.

Mr. Arthur Levelle is another one who deserves special mention, as well as Mr. Ernest Dupont. The former as the lover of Adrienne, and the latter as the comedian. Mr. Levelle sustained his part in a delightful manner, while Mr. Dupont who created all the fun, held the house in the merriest humor. The minor parts were all well taken. The Misses R. Berger, B. Jodoin and Mrs. E. A. Tetrault made the most charming "cantinieres" in the prolog, while the Misses Montmarquet and Mrs E. A. Tetrault were the townswomen. Miss Berger as a maid was also quite clever. Messrs. Poirier, Trottier and Pelletier were the galley slaves. Other minor parts were "le senechal," by G. Poirier, "Joseph" by J. Lavallee, "Sergeant Beaulac" by C. DeMarais, and "Caporal Bondy" by W. Trottier.

Miss Aurelie Lussier and Miss Esther Mulberry entertained highly between the acts, the former with two operatic vocal selections, and the latter with fancy dancing. They were both well received and had to respond to many encores.

The officers of Cercle Rostand are: Homer L. P. Turcotte, president; Ernest Dupont, secretary; Mrs. J. V. Jacques, treasurer; P. Wolfred Caisse, Jr., director.

WHY THE FEET SUFFER; DOCTOR'S RECIPE GIVEN.

(Dayton, Ohio, News.)

All you who have foot troubles and there are hundreds in this city, should be interested in the advice of the eminent physician, Theodore Peck, M. D. "The intense suffering endured by half of mankind, owing to abnormal conditions of the feet, is responsible for wrinkled faces, broken nervous system, and even serious illness. Nature did not make the feet to be encased in hosiery and shoe leather. Hence, those defying nature must adopt measures of aid and protection or suffer continually. Each night for a week the sufferer should bathe the feet in either very hot or very cold water, to which has been added a teaspoonful of antiseptic vilane powder and a tablespoonful of salt, this amount to each gallon of water. Instant relief and eventual freedom from suffering always rewards the user of this simple recipe."

Established 1842 RELIABILITY

CREX RUGS

A close woven fabric of tough western grass that is very durable, a moderate price and in artistic designs.

Special prices on some of the large carpet sizes are:

9 X 12 ft. $8.00
8 X 10 ft. $6.75
6 X 9 ft. $4.75

Small rug sizes priced from 98c to $3.00.

The Crex has more good values for the price than any other rug made.

ADAMS & CO.
Furniture—Carpets—Rugs
Appleton Bank Block
174 CENTRAL ST.

MONUMENTS AND MEMORIALS of all descriptions in granite, marble and bronze. Our manufacturing plant has the most modern power equipment and every labor saving device.
GUMB BROS.
Cor. Gorham and Anderson Sts.
Near Edson Cemetery
Telephone 1617.

FOR 30 DAYS
YOUR FAVORITE
Popular Brand Union Made
10¢ CIGAR
Cut to
5¢

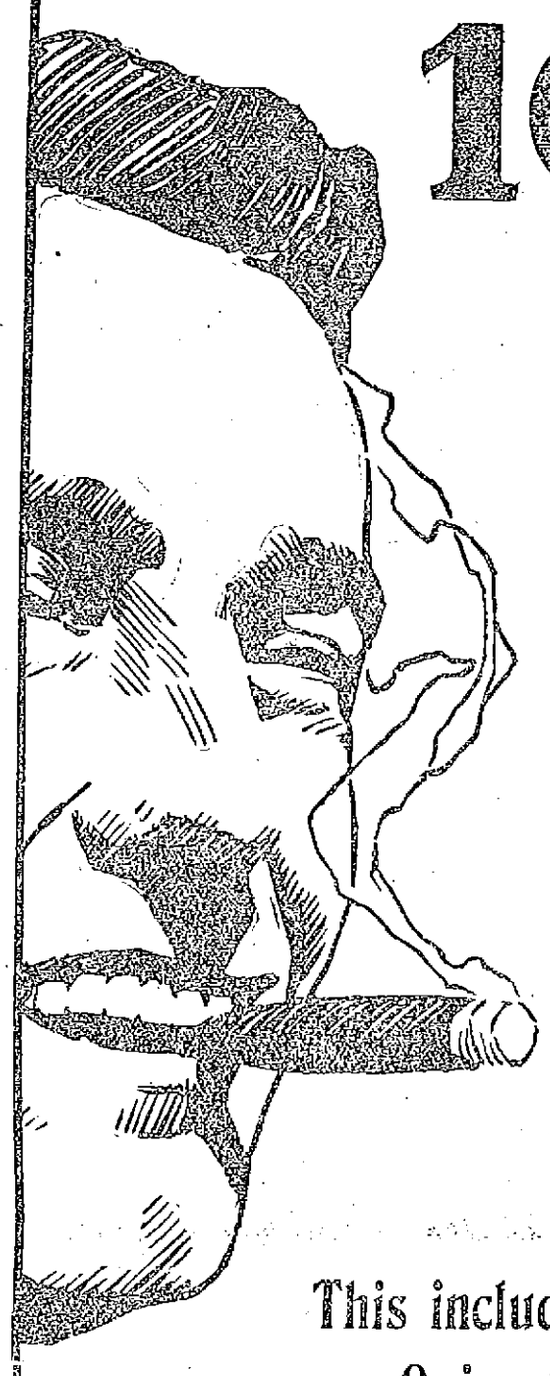

Beginning to-morrow Saturday, May 20.

This includes the best known brands, such as Quincy, C. C. A., Blackstone, 7-20-4, M. C. A., Elcho, Northern Light, Bostonia, etc.

This offer is naturally intended for the smokers of Lowell only, and to prevent other dealers from buying for re-sale, we must reserve the right to limit quantities.

This decisive cut is made to demonstrate the fact that no other dealer can afford to sell drug store goods as low as we sell them.

Bear in mind that quality has our first consideration always. Our reputation is back of every sale.

These reductions are only possible because of our tremendous purchases for the largest retail drug concern in the world, which enables us to buy our goods at much lower prices than other dealers.

Another reason why our prices are lowest is because we have found it a good business policy to sell goods on an extremely small margin of profit. The average dealer is satisfied with a few customers and large profits. We want large crowds and small profits. The success of the Riker-Jaynes Drug Stores is sufficient proof that our methods are preferred by the public.

Every intelligent man and woman of Lowell still remembers the drug store prices and conditions which existed in this city before it became generally known that a Riker-Jaynes Drug Store was coming.

As regards these 10c. cigars for 5c. we are going to have plenty of them at all times in different shades and in the most perfect smoking condition. Your Quincy or your 7-20-4, or whatever it is you may be smoking, will taste ever so much better from a Riker-Jaynes cigar case.

119-123 Merrimack St., Lowell, Mass.
RIKER-JAYNES DRUG STORE
You are *SAFE* when you buy at Riker-Jaynes

SATURDAY SPECIAL

With the most alluring Custom Tailoring offer of my career. I submit further proof of the deplorable condition of the woolen market.

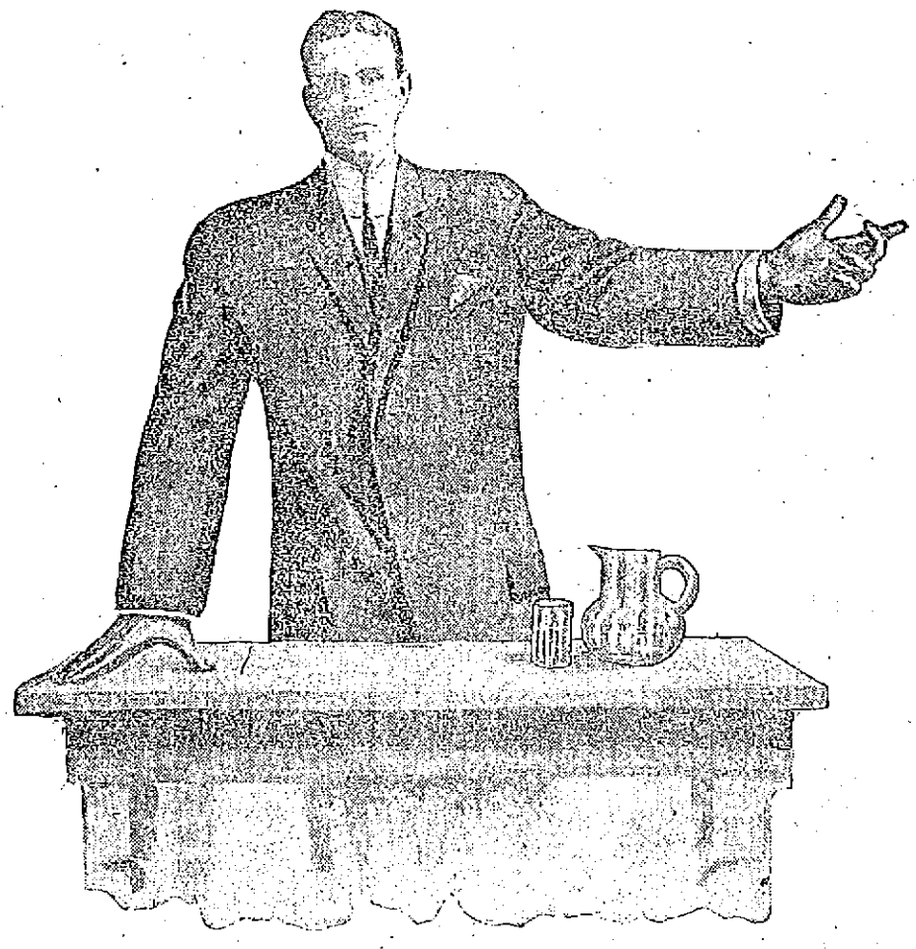

I announce for today and Tomorrow as a special offering to the people of Lowell:

Spring and Summer Suitings to Order

$10.00

I pronounce it the opportunity of Lowell. I beg of you to look in—it will neither make you nor break you to drop in and examine them—to mentally compare them with the offerings of other stores in this city. Values are relative—it is only when you put these $10 suitings up against the other fellow's $10 Suit that you observe any superiority—it is only when you compare my $10 offering with the $18 offering of the other fellow, that you appreciate my enormous business. It is no harm to look the goods over. I must convince you beyond all doubt before I can sell you. You are the judge. All I ask is time to make the garments.

I AM TAKING ORDERS TODAY FOR THE HOLIDAY, MAY 30.

MITCHELL The Tailor 24 Central St., Lowell. OPEN EVENINGS

IMPORTANT BILL

Workmen's Compensation Insurance

Of the many workmen's compensation and insurance schemes pending in the various states, one of the most radical has the support of Governor Harmon of Ohio, and is likely to be adopted in that state. In effect the bill creates a state liability insurance fund which is to be made up of the contributions of the employers and employed. The employers are to contribute ten per cent. Employers who "voluntarily" subscribe are to be protected. Employers who do not subscribe cannot avail themselves of such common law defences as the fellow servant rule, assumption of risk and contributory negligence. The fund is to be administered by a "state liability board of awards" composed of three members, not more than two of which can belong to the same political party. These members are to be appointed by the governor with the consent of the senate. The bill provides that the board must work out the details of the scheme, employ actuaries, clerks, experts, adjusters and others of the staff, to classify risks, fix rates of contribution and adjust losses. Rates are to be based upon the payroll of the employer and he is exempt from the provisions of the bill if he employs four or less. The employer is allowed to deduct ten per cent of his contribution from the wages of his employes and must give the latter receipts for the amount deducted.

The employer is not relieved from civil liability by contributing to the fund if a fatal or non-fatal injury results from "any wilful" act of his or he has failed to comply with any municipal ordinance or regulation of an authorized officer, for any statute regulating the health, comfort, life of safety of employes." The compensation to be paid is as follows: Temporary or partial disability, 66 2-3 per cent. of the impairment of earning capacity, not to exceed a maximum of $12 a week and not less than $5 a week. If the weekly wage is less than $5, the full amount must be paid and payments are to continue for not more than six years from the date of injury nor must they exceed $3400. For permanent total disability, the award shall be 66 2-3 per cent. of the average weekly wage for life. "The award where death results from the injury shall not exceed $3400." Death claims, where there are wholly dependent persons call for payments of 66 2-3 of the average wage to a maximum of $3400 and a minimum of $1500. In the case of partly dependent persons, the board is empowered to determine when the payments of two-thirds of the dead man's average weekly wage may cease. The board is further empowered to disburse and pay from the fund, in addition to compensation, amounts not exceeding $200 for medical service, and for reasonable funeral expenses, not to exceed $250.) Death benefits of persons with no dependents are limited to the funeral expenses and, in case of disability, to the medical and hospital service.

If such a law passes, and proves to be constitutional, the lose and extravagant provisions will impose a rate of liability insurance upon corporations which will be something fearful to bear.

Peterman's ROACH FOOD

Peterman's Roach Food kills roaches, water bugs and beetles. Standard for 24 years.

Peterman's Discovery kills bed bugs and their eggs. A sure preventive.

Peterman's Moth Food—Odorless—Kills moths. A sure preventive.

Peterman's Ant Food kills ants and fleas.

At all dealers. Insist on Peterman's

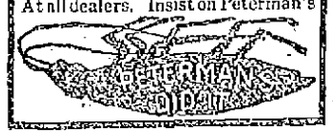

"Outwear the Best Soles"

CONVERSE RUBBER HEELS

WEAR BETTER LAST LONGER

Made from *REAL* Rubber Light, Tough and Springy

ALL SHOE AND REPAIR SHOPS

None so good at any price

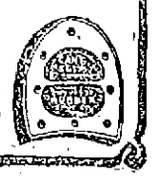

CONVERSE RUBBER SHOE CO. (Independent) MALDEN, MASS.

Boston Office, 50 High Street

T. & L. COUNCIL

Held Regular Meeting and Heard Reports

The Trades and Labor Council held its regular meeting last evening and transacted considerable routine business. The secretary was instructed to notify the different unions that the Labor Day committee will be appointed at the next meeting and to have a full attendance of delegates at the meeting.

Lengthy reports were made by the label and legislative committees.

The International Brotherhood of Stationary Firemen, local 14, reported that the Harvard Brewing Co. had granted their request for an increase in wages for the firemen, oilers and helpers employed by them and that an agreement had been signed by them for three years.

Teamsters union, local 49, reported that they were having trouble with a local coal dealer and that their committee was refused a conference with the head of the firm.

ANNUAL BANQUET

Of St. Patrick's Holy Name Society

The annual banquet of the Holy Name society of St. Patrick's church, will be held in the hall of the boys' school in Suffolk street on May 23d at 7.30 o'clock. It is expected that over 300 will attend the banquet and in addition to the delectable menu provided there will be a very fine concert program, together with a lecture by Lawyer William A. Hogan on "Jerusalem and the Crusades." The president of the society is John J. Sullivan, the grocer, and the spiritual director, Rev. Joseph A. Curtin. Tickets for the banquet may be had from Rev. Fr. Curtin or any of the members. The banquet is expected to be a red-letter event in the history of the society.

ANNUAL MEETING

There was a large attendance at St. John's church in Gorham street last night, the occasion being the annual meeting of the Episcopal Church Sunday school union, Merrimack branch. A short service was held at six o'clock and later supper was served.

At the conclusion of the supper a business meeting was held and officers elected for the ensuing term, the choice of the delegates being as follows:

President, Rev. James Bancroft of St. John's, Lowell; vice president, Rev. Wilson Waters of All Saints', Chelmsford; secretary-treasurer, Mr. A. L. Sawyer of Haverhill; executive committee, Rev. A. F. Bumpus of Ayer, Herbert L. Bishop of Lowell, James L. Robertson of Lawrence, Mrs. E. C. Houghton of North Andover, Miss Martha Sargeant of Lawrence. Delegate to board of education, Rev. Harold E. Ford of Lawrence.

Rev. James Sheerin, rector of St. Matthew's church, South Boston, gave an address on "Th Right of the Child to Religious Training."

CREATED PANIC

Madman Escaped From Hospital Attendants

BANGOR, Me., May 19.—Hundreds of people at the union station yesterday forenoon were startled by the appearance of a wild-eyed man, barefooted, bareheaded and only partially dressed, who appeared at the eastern end of the trainshed, sprinted down the platform yelling wildly and continued through the station and across the drawbridge.

He was soon followed by half a dozen attendants from the Eastern Maine Insane hospital. The man, who was Augustus Thompson of Eastport, was finally headed off by a policeman on Front street and captured after a struggle.

Thompson, who was considered harmless, broke away from the exercising squad on the hospital grounds yesterday morning and made a dash to the railroad tracks toward Bangor. He ran for nearly a mile at top speed and far outdistanced his pursurers.

When he reached the lumber docks just above the railroad bridge he pulled off his hat, coat and shoes and plunged into the river as if to swim across. He took only a few strokes, however, then returned to the shore just as the attendants were about to close on him.

With a wild yell he was off again and kept on down the tracks directly through the Union station.

FACE DISFIGURED WITH ECZEMA

Covered with Eruption to Back of Ears So They Hardly Knew What He Looked Like. Used Cuticura Soap and Ointment. In 4 Weeks Face Fine and Clean.

"Our little boy Gilbert was troubled with eczema when but a few weeks old. His little face was covered with sores even to back of his ears. The poor little fellow suffered very much. The sores began as pimples, his little face was disfigured very much. We hardly knew what he looked like. The face looked like raw meat. We tied little bags of cloth over his hands to prevent him from scratching. He was very restless at night, his little face itched.

"We consulted two doctors at Chicago, where we resided at that time. After trying all the medicine of the two doctors without any result, we read of the Cuticura Remedies, and at once bought the Cuticura Soap and Ointment. Following the directions carefully and promptly we saw the result, and after four weeks, the dear child's face was as fine and clean as any little baby's face. Every one who saw Gilbert after using the Cuticura Remedies was surprised. He has a head of hair which is a pride for any boy of his age, three years. We can only recommend the Cuticura Remedies to everybody." (Signed) Mrs. H. Albrecht, Box 553, West Point, Neb., Oct. 26, 1910.

Cuticura Soap and Ointment sold throughout the world. Potter Drug & Chem. Corp., sole props., 139 Columbus Ave., Boston.

Mailed free, samples of Cuticura Soap and Ointment, with 32-p. book on skin treatment.

Pant Pressers, at Roy & O'Heir's, free with $16.00 purchases.

DRACUT

A well attended and enjoyable dancing party was held in the Grange hall in Dracut Centre last night under the auspices of the "Old Liners." Music for dancing was furnished by Hibbard's orchestra and refreshments were served at intermission.

CLOTHING

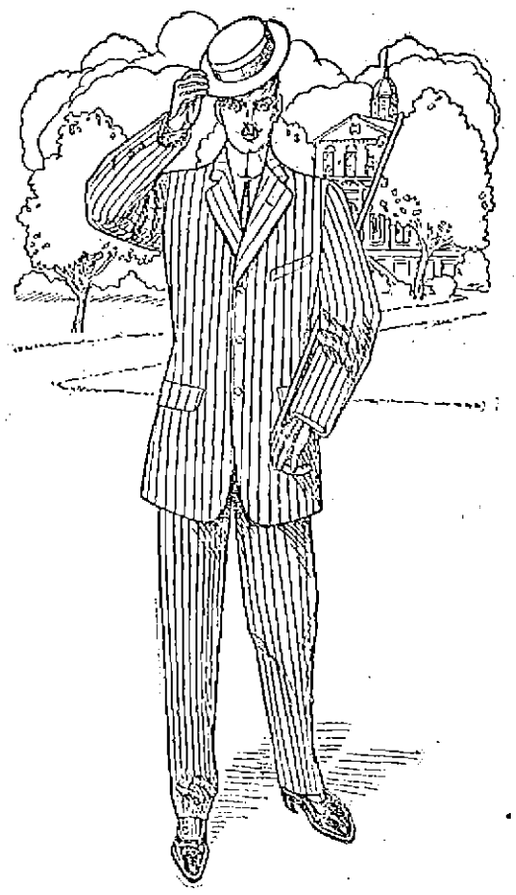

The kind you want to buy —ON CREDIT—The easiest terms.

Suits at $13.50

THAT ARE WELL WORTH $18.50

The tailoring, the fit, the style, the fabric and quality that often are found in higher priced suits.

Suits for Boys

FOR GRADUATION OR CONFIRMATION

$4.50, $5.50

Serges in navy and black. Dependable for color and wear.

A SPECIAL SALE OF YOUNG MEN'S

Blue Serge Suits

$10.75

Fashioned after the very latest. Suits that young men will specially appreciate.

THE Caesar Misch Store

ALEXANDER STRAUSS, INC.

220 CENTRAL STREET

Attached by G. E. MONGEAU, 402 Merrimack St., Near City Hall

MISSING GIRL

Nashua Man Does Not Think Daughter is Drowned

NASHUA, N. H., May 19.—Notwithstanding the conclusion reached Wednesday that Miss Blanche S. Willoughby, the missing Hearian, has drowned herself in the Merrimack river, the opinion grew yesterday that she may be alive and never have entered the water at all. This possibility is accepted by her father, James H. Willoughby, and her affianced husband, Capt. Harrison D. Swain. Mr. Willoughby said last evening:

"I am in a state of uncertainty. I have no evidence that she did not do the deed as she said she would in the note she left. Yet there are circumstances which would lead one to hope otherwise. We have dragged the river thoroughly without finding the body. The footprints in the mud leading to the water were not Blanche's, but were made by Capt. Swain the night the clothes were found. The handkerchief thought to have been Blanche's belonged to my daughter Ruth, who tied it to a bush to mark the place where the hat, coat and gloves lay. She may have changed her mind on reaching the river and after laying down her things may have wandered away."

Mr. Willoughby has given out a description of his daughter to aid in recognizing her in the event she had gone to some other place in a partially deranged mental condition. She had very dark brown hair, was 5 feet 2 inches tall, and weighed 120 pounds. She wore a white waist, a mahogany-colored skirt and black shoes and stockings. Her jewelry consisted of a topaz neck pin and a large opal engagement ring. Her friends had joked her about the ring bringing ill luck, but she always replied she was not superstitious and loved opals.

Sergt. Dennis J. Hallisey and Patrolman James Mulvanity and John M. Earley continued a search of the Merrimack river yesterday. The search of the bottom will probably be given up today for patrolling the river in a powerboat between Nashua and Tyngsboro, as it is thought likely that the body will soon rise, it having been over 72 hours since Miss Willoughby disappeared. City Marshal W. W. Wheeler said last night that he had no evidence which would lead to a serious doubt that the young woman had drowned herself rather than have wandered away or gone to some other city.

A "Quality" Idea for all time.

THE NEW HOFFMAN HOUSE 5¢ CIGAR

typifies a new idea in the building of a 5¢ Cigar.

It establishes a new mark for quality in a Cigar at a similar price

At all dealers who cater to please

HYNEMAN BROS.

NEW ENGLAND DISTRIBUTORS

33 Milk Street Boston, Mass.

GOOKIN FURNITURE CO.

PRESCOTT STREET

FURNITURE SPECIALS

For Friday and Saturday

Two seasonable specials for Friday and Saturday—Porch Rocker and Refrigerator. This refrigerator proved so popular last week that we decided to reduce its price and specialize again for these TWO DAYS ONLY.

Refrigerator

Exactly Like Cut

Made of genuine solid oak, rounded corners, 80 pounds ice capacity, free circulating tinned wire shelves.

Specially Priced Friday and Saturday

$8.95

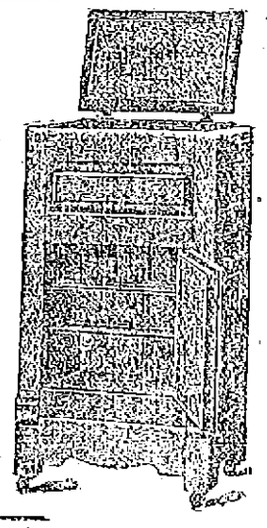

Porch Rocker

Exactly Like Cut

Large size, pith seat and back, in natural color or green.

Specially Priced Friday and Saturday

$2.25

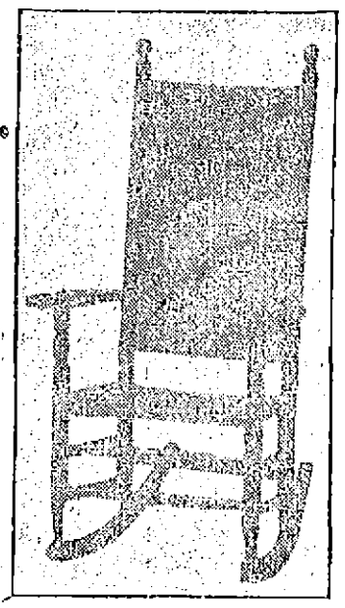

SHE BEGINS WORK

Mrs. Dodge is Busy in Prison

WINDSOR, Vt., May 19.—Rising at 5.30 o'clock every morning, Mrs. Florence M. Dodge, the Lunenburg woman who has begun a four to six-year term for manslaughter in connection with the killing of William Heath, a painter, at her Lunenburg home last September, puts in a busy day at the Vermont state prison here every week day.

Mrs. Dodge, in company with the other women prisoners in the institution is given housework to do about the prison. This work includes cooking, washing, ironing and mending. The work is done in the main part of the prison and none of the women prisoners are ever assigned any kind of work in either of the two wings where the male prisoners are confined.

At the prison there is sufficient work to keep all of the women busy throughout the day, and after supper, when alone in her own quarters, Mrs. Dodge is permitted to read, sew or busy herself in any other manner not inconsistent with the prison regulations.

All of Mrs. Dodge's work is performed under the supervision of Mrs. Sarah J. Durkee, the matron, who has been connected with the prison for more than thirty years.

KILLED HIMSELF

New York Youth a Suicide

NEW YORK, May 19.—Death, self-inflicted, with cyanide of potassium, came swiftly yesterday to Joseph Hull, a youth of 23 years, but not before he recorded his sensations and thoughts while on the threshold of eternity. A postscript to a farewell note, that wavered and broke toward the end, was penned, the coroner said, while the drug was at work.

"I am not afraid," the postscript read. "I am glad of what I have accomplished."

The farewell, scarcely longer, was:

"I have often argued that the inefficient and useless should be eliminated from society. I am simply practicing what I preach."

Another line directed that his effects be given to his sister, and that was all.

Near the body the coroner found letters bearing an Alabama postmark, written, apparently, by an uncle, upon the subject of the marriage of the young man's father. There was also a letter from the father, postmarked Bridgeport, Conn., but dated 83 Summer avenue, Newark, N. J.

GENERAL PRYCE

Was Arrested at Tia Juana

SAN DIEGO, Cal., May 19.—A telegraphic request from Foreign Minister De la Barra to Dr. Prieto, Mexican consul here, was responsible for the arrest of General Pryce at Tia Juana last night. It was learned today that previous to the arrest Dr. Prieto notified General Bliss, commanding the United States troops here, of Minister De la Barra's arrest. Further information as to the contents of M. De la Barra's request was not made public.

With Pryce at the time were Captain Hopkins and S. A. Milburn. The latter satisfied the authorities that he had nothing to do with the Mexican insurrection and was later given his liberty. Pryce and Hopkins were taken to Fort Rosecrans.

GIRDERS ARRIVE

Work on Gorham Street Bridge Resumed Today

The huge iron girders for the new overhead bridge at the Bleachery station on Gorham st., arrived yesterday, and today a stationary engine and a big derrick were rigged on the job and work of placing the permanent supports was begun. The work of completing the bridge will take about two weeks when a bridge that will last for ages will have been installed.

AT SHEDD PARK

Stone Wall to be Built Along Rogers Street

Freeman B. Shedd, the donor of Shedd park and the beautiful gates that mark the entrances to it, has not yet finished his liberal contributions to the development of the park, for he now contemplates building a heavy stone wall and posts along the front of the park facing on Rogers street and is in consultation with Gumb Bros., who built the gates, relative to the work.

Summer Days and Straw Hat Days Are Here

You can laugh at the sun and heat while wearing one of our straw hats. Cool and Comfortable, our "Rain-proof" straw hat, subjected to ordinary use, will show noticeable wearing qualities and perfect repellency to the ordinary rain.

Our Hand Made Straw Hats, are "Dirt proof;" when one of these straws look a little soiled, wash it with soap and water.

$1.50, $2.00, $3.00

Panamas .....$3.75 to $10.00

Logical Clothes

It is reasonable to assume that if you could find clothes to please you and to fit you in some clothing store—you would consider it decidedly to your advantage—first, because this would lessen your clothing expenditure; second, because this would lessen the troubles and the time it takes for "try-on"; third, because this would avoid the disappointments that arise between anticipation and realization at the tailor's. In

Merrimack Spring and Summer Suits

for men and young men, just such a proposition is offered you.

Merrimack Clothing is drafted for not only the sizes but the different builds of men who wear the same size. A Merrimack suit, nine times out of ten, fits the man who selects it without alteration.

Merrimack Clothing gives the advantage of a selection from the most exclusive fabrics at popular prices

$10 to $30

Merrimack CLOTHING COMPANY

ACROSS FROM CITY HALL

Men's Furnishings

This store has established a reputation for choice furnishings that rivals its reputation for good clothes. The man wanting something choice in shirts can always satisfy himself here. All the well known and best makes of light, cool, healthful underwear, including Porosknit, B. V. D., Scrivens, Duofold, Madewell, American Hosiery Co., etc.

Union Suits or Two Piece—long or short sleeves —full length or knee length pants 25c to $3.00

GETS A FORTUNE

Lynn Woman Becomes Rich Suddenly

LYNN, May 19.—Miss Angie Norman, employed in a shoe factory, has just learned that she has suddenly become wealthy through the death of a cousin who lived in Augusta, Me. She left a fortune amounting to $100,000 and Miss Norman is one of four beneficiaries.

She is now in that city, where the settlement of the estate is being made. Miss Mary Pray of Augusta is the testatrix. She died suddenly a short time ago at an advanced age.

Miss Norman has been a presser and stitcher in the J. J. Grover shoe factory and has an invalid sister living in New Hampshire. Miss Norman was a great favorite with her cousin and always made a practice of calling on her.

SEASONABLE SWEETS

Two hundred and fifty pounds of nice fresh (egg) marshmallows toasted in shredded cocoanut at 5c a dozen.

For Saturday only we will sell two big 5c packages of crispy corn cakes at the price of one, 5c for 10 cakes, assorted flavors. Fresh choco-nuts or "Needham's" in neat half-pound boxes, only 10c.

Sealed packages of high grade chocolates of a dozen different kinds. Everything fresh or your money back. Howard, the druggist, 197 Central St.

SUGAR INQUIRY

Plans of Procedure Discussed

WASHINGTON, May 19.—The house special committee to investigate the American Sgar Refining Co. met this morning, called to order by its chairman, Rep. Hardwick of Georgia. The committee organized and discussed plans of procedure. Appointment of sub-committees to inquire into various phases of the sugar industry, prices, organizations, control of product, prosections and the like was practically determined on.

SLANDER CHARGE

ONE WHITMAN WOMAN HAS SUED ANOTHER

BROCKTON, May 19.—Mrs. A. F. Ryer of Temple street, Whitman was yesterday made a defendant in a suit for alleged slander by Mrs Bessie Leeson of Washington street, Whitman. Mrs. Leeson sues for $10,000. Both women refused to discuss the case tonight, but it is understood much sensational testimony will be given at the trial which has been set for next month.

Why wear baggy trousers? "Ironless" Pant Pressers, Roy & O'Heir's.

YALE AERO CLUB

HAS FINE PROGRAM FOR FIRST MEET

NEW HAVEN, May 19—The science of aviation today was added to the many things which Yale men study outside their classrooms, for at the Yale field this afternoon, J. A. McCurdy and Lincoln Beachy, are expected to make flights as the chief attraction in the first meet of the Yale Aero club. The accounts of the spectacle at last week's aviation meet at Bridgeport awakened interest here and gatherings numbering tens of thousands are expected today and tomorrow.

Yale field offers unusual facilities for viewing the flights, as the grandstands, seating many thousands, may be used, the ascensions being made from the freshman diamond, giving a clear runway for the planes of several hundred feet over ground which is smoothly turfed.

Why wear baggy trousers? "Ironless" Pant Pressers, Roy & O'Heir's.

Huntley & Palmer's Biscuits

These Biscuits have been sold throughout the civilized world for more than half a century. They are the standard of excellence in every court in Europe where the best is demanded, regardless of price. We enumerate a few of the varieties we carry:

Concerts, Cuban Fingers (four flavors), Acorns, Waverley, Follestone, Monarchs, Cinderella, Petit Bourre, Henly, Philippines, Little Folks, Wheat Meal, Carmencita, Dinner Biscuit, Breakfast Biscuit, Vermicelli.

Our Demonstrator is Showing These Goods This Week.

COME IN AND SEE THEM

F. D. MUNN & SON

15 BRIDGE STREET

We will go to Associate,

THE CARNEGIE FAMILY COMING FROM CHURCH

COPYRIGHT BY AMERICAN PRESS ASSOCIATION

Photo copyright by American Press Association, 1911.

Andrew Carnegie is quite fond of church organ music, though not by any means a devout church-goer. The picture above, from a very recent photograph, shows Mr. and Mrs. Carnegie, their daughter Margaret and Mrs. Whitfield, sister of Mrs. Carnegie, on their way home from a church service where a great organ was first used on that day. Mrs. Whitfield is arm in arm with her niece.

THINGS TO EAT

Recipes for Some Choice Dishes

VEAL SOUP

Use one pound and a half of scrag of veal, two ounces of macaroni, one carrot, one onion, three pints of water, half an ounce of butter, pepper and salt.

Have a scrag of veal, or, better still, a knuckle if you can afford it, for this soup. Place all in a saucepan, add the cold water, bring to the boil and skim thoroughly. Let the soup simmer for three hours. Throw the macaroni into boiling water and cook till tender. Cut into pieces one inch long and add a little butter. Strain the soup from the meat, season to taste, add the water in which the macaroni was boiled with chopped parsley.

TOMATO RABBIT

Use one ounce of grated cheese, one large tomato, one ounce of butter, one teaspoonful of ketchup, pepper and salt, buttered toast.

Put the butter in a small saucepan with the tomato and let all cook till the tomato is soft enough to go through a sieve. Return the pulp to the pan, stir in the cheese and seasoning. Have ready squares of buttered toast, stir the mixture together till hot, pile on the toast and scatter chopped parseley over.

FRENCH STEAK

Use piece of steak two inches thick, three ounces of dripping, one carrot, parsley, a few peppercorns, three cloves, tablespoonful of capers.

Dissolve the dripping in a frying pan. When quite hot put in the steak, turning constantly with a knife till quite brown. Take the steak out and place it in a pan with a tight cover, adding the peppercorns and cloves. Cover the pan closely, set in a saucepan with the water which reaches half-way up the pan and let the steak cook slowly for two hours. Baste constantly and serve with a little gravy and the pieces of macaroni.

CHEESE PUDDING

Use four ounces of breadcrumbs, a quarter of a pound of cheese, two ounces of butter, half a pint of boiling milk, two eggs.

Put the butter and cheese (cut up small) in a saucepan on the fire to melt, then add the breadcrumbs, butter, the yolks of eggs, pepper and salt. Stir all together. When cool, add the stiffly beaten whites of the eggs. Pour into a buttered pie dish and bake in a hot oven for twenty minutes.

"Ironless" Pant Pressers, at Roy & O'Neh's, $1.00. Worth double.

Y. M. C. I. at Associate, tonight.

THE CHILDREN

Should Not be Made Cowards

"I'm not afraid of the dark," observed little Johnny Jones rather shakily as he hesitated on his way to his dark bedroom.

"No, dear, of course you're not," answered his wise mother. "No one is."

And Johnny went on his way feeling he was doing quite an ordinary thing in lighting his own bedroom candle.

Later, when her son noticed that there were cowards in the world who were afraid of thunder, lightning, the dark, etc., Mrs. Jones explained to the boy that there were certain individuals not up to par on nerves, courage or even ordinary common sense, and Johnny felt sorry for them as one would pity cripples or blind people.

To make courage a matter of course is the way to bring up a brave, unafraid boy. And, indeed, that is the right way of looking at things. We were not made to be timorous, to quake at so many things the way we do, and the boy who is merely normal in that he does not fear everything should not be praised as a hero.

Mother's brave little man should not be so called when he is merely sensible enough not to be afraid of lightning.

Parents should be wise enough not to show that they have nerves. They should be unselfish enough to hide these in order to insure a calm, even disposition to their little ones.

Another thing which has had much to do with cowards since the world began is the influence of the servant. One bogy haunted maid can do more damage in a nursery than any number of thunderstorms. The wise mother is she who does not allow a nervous, afraid of burglars, afraid of being alone, afraid of ghosts woman around the house.

Better is it to change servants fifty times than to allow the disposition of one's child to be ruined.

It is up to the mothers to see that their children be not degraded from their normal attribute of courage.

COAT FOR STEAMER WEAR

In peasant style, with seamless sleeves and loose, baggy lines, this coat is particularly adapted for steamer wear. It is of heavy English worsted in mixed grays with a wide

black stripe. Gun metal ball buttons are the sole trimming. The little steamer bonnet of fine hemp may be pulled far down over the head and ears, thus preventing its being blown away by the ocean breezes.

THE GILBRIDE CO.

HERE IS A SAMPLE OF THE TREMENDOUS VALUES WE ARE OFFERING IN OUR

3rd Anniversary Sale

In Our Suit Dept.

WE PLACE ON SALE TODAY

ONE LOT OF

SUITS

—AT—

$5.00

These suits are all wool, this season's styles and sold from $15.00 to $17.50.

One Lot of **Suits**

—AT—

$9.85

In this lot are blacks, navys, tans, grays and biscuit colors, mostly Skinner lined suits, and not a one in this lot sold for less than $20.00.

ONE LOT OF

SUITS

—AT—

$15.00

The cream of our stocks is in this lot, the celebrated "Prinzess" Suits—In fact all our suits that sold up to $30. The colorings are blacks, blues, tans, grays, fancy mixtures, wide wale diagonals, etc.

Silk Dresses At $8.75

In foulards, taffetas and rajahs, $12.50 to $20 is the regular price.

Handsome Costumes At $12.50

Imported foulards, fancy borders, messalines, in plain and stripes, regular price $25.00 to $30.00.

THE GILBRIDE CO.

We Extend to the Public

OUR THANKS

For Making This 3rd Anniversary the Most Successful Sale We Ever Held in This Store

Basically, it is the merchandise that counts—that makes a sale a reality and not a subterfuge. It is the merchandise that makes this Anniversary Sale very real and altogether helpful.

There is a lot of trashy stock on the market—stuff made to be exploited in so-called sales. But we would have none of it. Our standard is fixed—goods must measure up in all respects to get admission here.

For the past eight days we have given to the people of Lowell and vicinity the most remarkable buying opportunities they have ever experienced. ...We thank the people for their loyalty and call their attention to additional purchases of new, fresh merchandise, which we have bought at most favorable valuations from manufacturers, importers and jobbers who, owing to the cold, backward spring season, found themselves with immense lines of merchandise on hand that gave no indication of being quickly sold. This merchandise includes all lines carried in our store. You who have attended this sale the past week know the merchandise was exactly as represented and your confidence in us is priceless. Today and tomorrow we are going to crowd this store to the doors by giving you VALUES in every department of our store that will make this sale the most talked of sale ever held hereabouts.

GRANDFATHER oiled his boots to make them soft and waterproof, to make them wear longer—but he couldn't shine 'em.

"NUGGET" does all for shoes that oil can do and more—it gives a wonderful lustrous polish besides.

Polish Your Shoes With "Nugget."

"It's a Happy Habit."

START RIGHT—Get a "Nugget" Kit—a convenient little box containing a tin of "Nugget," a handy bristle brush and "Nugget" finishing pad—all that you need to keep shoes spick and span.

"NUGGET"

Polishes for Shoes

10c a Box—black or tan—all dealers

Good for all black and tan leathers.

"Nugget" (Manufacturers) 299 Broadway, N. Y.

CHOICE GERANIUMS AND ASTORS

At the Marshall Avenue Greenhouses. Tel. No. 2710.

If you want help at home or in your business, try The Sun "Want" column.

THE CORSETLESS GOWN

The ultra modish Parisian woman just now is affecting the bolster figure, which means "off with the corset." The

model here shown, copied from an old painting, is made of brocade trimmed with braid to a rather eccentric fashion.

CHOCOLATE TARTLETS

Use two ounces of flour, one ounce of butter, one ounce of grated chocolate, one egg, a little jam, pastry.

Line a dozen tartlet tins with pastry, with a little jam in each. Mix the flour, sugar and butter, also a pinch of baking powder, and chocolate together. Add one egg to moisten this and place a little on each tartlet, not too much or it will run over the sides when cooked. Bake for twenty minutes in a steady oven.

THE IGORROTES

Civilized by Means of Music

MISS MARKHAM HAS WALKED 62,000 MILES

Baroness Von Wolf An American Girl Occupied Medieval Castle in South Africa

"I have traveled all over the world," says the Baroness von Groyss, "and the people here in America live a hundred years faster than anywhere else. Therefore you need more than anywhere else in the world a more soothing and restful form of music."

The baroness, who has been decorated by the government for her work among the Philippine Islands, firmly believes in the power of music. She says, "You can induce humans to do most anything if you give them musical influence."

She has tried its effect upon the Igorrotes and points with justifiable pride to the results.

"You have too much ragtime in this country," she adds. "The children sing ragtime; the hurdygurdies play ragtime; your musical comedies are full of ragtime; there is ragtime in the air. You breathe it and you live so fast you are beginning to think in ragtime, and your nerves must consequently be on the ragged edge most of the time."

Miss Florence Markham of Pittsfield, Mass., has been for twenty-two years mail carrier between Stockbridge and Interlaken. She has traveled 62,000 miles between these two places. Two round trips of twelve miles each day are her schedule, and for this the government pays her $28 monthly. Besides carrying the mail she delivers packages and does marketing for the people along the route.

Baroness von Wolf, an American girl married to Captain Hans Heinrich von Wolf, who is the owner of rich estates in German Southwest Africa, lives in a medieval castle. This her husband erected as a protection against savages.

The castle is built and fortified in the very best style of 300 years ago. It has two towers, a huge inner courtyard with water supply, barbicans, portcullises and all the other features usually only heard of now in connection with European ruins. It can be provisioned in a few hours to stand a siege of months, for Captain von Wolf devotes his estate mostly to raising Angora sheep and special breeds of cattle, as well as horses, of which he is a lover. It is called Castle Duwisib.

Miss Vera Cornell, a New York girl, is wearing her appendix as a watch chain. She recently had it removed and was so delighted thereat that she had it turned into silver by a chemical process and then gold plated. She is now the envy of her friends.

Backache

Is only *one* of many symptoms which some women endure through weakness or displacement of the womenly organs. Mrs. Lizzie White of Memphis, Tenn., wrote Dr. R. V. Pierce, as follows:

"At times I was hardly able to be on my feet. I believe I had every pain and ache a woman could have. Had a very bad case. Internal organs were very much diseased and my back was very weak. I suffered a great deal with nervous headaches, in fact, I suffered all over. This was my condition when I wrote to you for advice. After taking your 'Favorite Prescription' for about three months can say that my health was never better."

Dr. Pierce's Favorite Prescription

Is a positive cure for weakness and disease of the feminine organism. It allays inflammation, heals ulceration and soothes pain. Tones and builds up the nerves. Do not permit a dishonest dealer to substitute for this medicine which has a record of 40 years of cures. "No, thank you, I want what I ask for."

Dr. Pierce's Pleasant Pellets induce mild natural bowel movement once a day.

SPECIAL NOTICE

The New England Telephone and Telegraph Company desires to remind its subscribers that the 20 days allowed in which to pay the service bills expire

MAY 20

Please remit by check or call at

254 CENTRAL ST. LOWELL, MASS.

POMEROY'S MOTHER

Asks Governor Foss to Pardon Her Son

BOSTON, May 19.—Mrs. Rose Pomeroy, aged mother of Jesse Pomeroy, who is serving a sentence of life imprisonment with solitary confinement in the state prison at Charlestown, visited the state house yesterday afternoon to ask Gov. Foss to pardon her son, or to provide that he shall not be kept in solitary confinement for the rest of his days.

The governor listened nearly two hours to the pleading mother, and, though telling her that it was very doubtful whether the subject of pardon for her son could ever be even considered, sent her away much happier than she has been in many years, by promising to read the history of the case thoroughly. "If I can do anything or if anything can be done to relieve him from being absolutely shut off from his fellow-man, in solitary confinement, that is another matter. I am very glad that you called and have told me your story," said the governor, as the enfeebled woman left the executive chamber.

Mrs. Pomeroy, who is past 70 years of age, was much fatigued after climbing Beacon hill and was taken into the Hotel Bellevue for a cup of tea to refresh her. At the hotel she sat at the next table to the one at which Gov. Foss was having his luncheon, but she did not speak to him.

On her way from the hotel to the state house she was met by photographers from Boston newspapers, who persuaded her to stand by the steps at the state house, while they ranged themselves about her and took her picture. She arrived at the executive chamber a little after 3 o'clock and awaited the governor.

Gov. Foss arrived in a short time and Mrs. Pomeroy was ushered into his private office, where she remained in conference until nearly 5 o'clock.

The governor received her cordially and put her at her ease at once, so that she talked freely, going into all the events of that part of her son's life immediately preceding the crime. An occasional tear would roll down her cheek and her voice would choke, but in a moment she would go on with her story.

Contrary to reports that have been spread abroad concerning this case, she told the governor that at no time in her husband's life was he a butcher; that for years before Jesse was born and at the time of his birth the father was employed in the Charlestown navy yard. After losing his position in the navy yard he worked around the Boston markets, carrying meat and other things. This contradicted the theory that the boy was suffering because of pre-fatal conditions.

She said Jesse never had been a bad boy, and the stories of cruelty to animals were so far as she knew absolutely untrue; that he was of a kind disposition, not unlike other boys; fair in studies, fond of play and healthful games. Nothing in his life, so far as she had ever observed, marked him as being any different from any other boy.

He was not of a quarrelsome disposition. When she was living in South Boston and Charlestown she lived in houses with other families where there were children, and never had there been any indication that Jesse was a boy who would delight in tormenting or teasing any one. So far as her knowledge went, he was absolutely innocent of the crimes of which he is charged.

Not because it's one dollar—but because it shaves *cleaner, keener, smoother* and *better*—*that's* why over two million men use the EVER-READY.

Sold at all Local Stores

Ever-Ready 12 Bladed $1 Safety Razor

TOO MUCH MONEY

Ald. Barrett's Statement on Moth Order

Alderman Barrett, speaking of his motion relative to the appropriation order for moth extermination said today: "My reason for voting against the moth apropriation is that I didn't believe in appropriating such a large amount for simply spraying the trees. The time for killing the moths has gone by and all that can be done now is to spray the trees and I believe that $5000 is too much money for that work. I considered it my duty to vote against the order under the circumstances."

FINE PROGRAM

WAS GIVEN AT THE SWEDISH M. E. CHURCH

A pleasant entertainment was given last night at the Swedish M. E. church in Moore street, under the auspices of the Sunday school. An elaborate program was given by the church choir assisted by the High school mandolin club, and Miss Mathilda Schonbom reader, while Master Warren Hedlund, aged four years, sang in a very creditable manner. The pastor, Rev. J. J. Hamilton welcomed the audience and gave an illustrated lecture.

The program: Song, congregation; invocation, A. G. Forsberg; song, "Ebeneser," church choir; welcome, Rev. J. J. Hamilton; musical selection, "The New Arrival," High school club; recitation, "Tim's Prayer Answered," Miss Mathilda Schonbom; piano solo, "Robin's Return," Miss Nora Ohlson; song, Master Warren Hedlund; illustrated lecture, Rev. J. J. Hamilton; selected songs, church quartet; musical selection, "Every Little Movement," High school club; recitation, "The Bald-headed Man," Miss Mathilda Schonbom; piano solo, George Laurin; musical selection, standard American airs, High school club; closing, Rev. J. J. Hamilton.

The committee in charge was composed of the following: Rev. J. J. Hamilton, Messrs. Carl and Albin Pihl and Miss Ida Pihl.

MEMORIAL DAY

ORDERS SENT OUT BY COMMANDER GEORGE L. ADAMS

The following orders have been sent out to the comrades of Ladd and Whitney post, No. 185, G. A. R., by Commander George L. Adams:

The post will assemble at the hall at 9.45 Sunday morning, May 28, to attend services at the Paige Street Baptist church. In the afternoon at 3 the post will attend services at the First Congregational church.

Memorial day there will be a special car at 8 a. m. to take any members who wish to attend the services at Tewksbury. At 8.30 a. m. a delegation will unite with Post 42 on John street and ride to the cemeteries, where the usual services will be held. At 2 p. m. the post will assemble at the post hall and proceed to the South common for the parade, after which supper will be served them at their headquarters.

EDWARD F. SLATTERY

ADDRESSED THE MEMBERS OF HIGHLAND COUNCIL, R. A.

The members of Lowell council, No. 8, Royal Arcanum held an enjoyable smoke talk last night after the business meeting which was very brief.

The main feature of the evening was a very interesting and humorous address by Edward F. Slattery, the well known local probation officer. The speaker was listened to with great interest as he gave full details of his work and some of the situations he has come in contact with. At the conclusion of his remarks, he was given a rising vote of thanks by the council.

A. W. David, past grand regent, was also heard, while a musical program was given by several members of the order. Refreshments and cigars were served during the evening.

THIMBLE CLUB

TO HOLD AN OUTING TO SALEM WILLOWS

The regular monthly meeting of the Thimble club was held yesterday afternoon at the home of Mrs. Westgate, 153 Eleventh street. The main feature of the meeting was the selection of a date for the annual outing of the club. This will occur at Salem Willows, June 13. A dainty lunch was served and a social hour was enjoyed. Assisting the hostess in serving was Mrs. G. B. Palmer while Mrs. Nettie Roberts poured. After the luncheon the members went out upon the lawn where ices were served. The next meeting will be held with Mrs. George Fenderson, 220 Westford street, June 8.

HALL & LYON CO.

THE Rexall STORE — OF NEW ENGLAND. APOTHECARIES — NATIONAL CIGAR STANDS

67-69 MERRIMACK ST., LOWELL.

It Is a Well Known Fact

That HALL & LYON CO. originally introduced real drug store cut prices in Lowell, forcing down the traditional high prices to the lowest level ever known in the history of the drug trade. The high quality of our goods, the care and accuracy of preparation,—the intelligent, courteous service,—and the rockbottom prices—all tend to make HALL & LYON CO. your drug store headquarters, not only today or tomorrow, but every day.

REMEMBER, WE SHOW YOU THE LARGEST SELECTION OF HIGH-GRADE GOODS AT AN EVERY DAY SAVING OF 25 PER CENT TO 40 PER CENT

Test This Satisfying Drug Store Service

SEASONABLE DRUGS

AT PRICES THAT SHOULD BECKON EVERY HOUSEWIFE TO COME AND STOCK UP

Refined Gum Camphor, lb	55c	Chloride Lime, pound box	11c
Formaldehyde, pint bottle	25c	Sulpho Napthol	17c, 39c and 67c
Carbolic Acid Crystal, pint bottle	39c	Phenol-Sodique	39c
Cedar Lavender Compound, lb. box	15c	Peterman's Ant Food	23c, 45c
Col-tar-ine Disinfectant, quart bottle	45c	Peterman's Discovery	15c, 25c
Hall's Vermin Destroyer, pint bottle	50c	Hall's Cedar Spray	25c, 50c
Sol. Chlorinated Soda, bottle	25c	Collier's Moth Powder	67c
Hall's Disinfectant, bottle	25c	Kill-Off, Bugine, each	25c
Fish Oil Soap, pound	15c	Dead-Stuck	19c
Powdered White Hellebore, pound	25c	Balsamized Ozone, 1-2 pint bottle	60c
Paris Green, pound	33c	Hubbard's Disinfectant	83c, $1.67
Powdered Sulphur, pound	6c	Platt's Chlorides	39c
Crude Carbolic Acid, gallon	85c	Carbonol	19c, 39c
Sassafras Root, pound	35c	Liquid Crystalline, pt. bot	25c, qt bot. 40c
Hall's Ant and Roach Powder	15c and 50c	Crater-Sulphur Candles	15c
Persian Insect Powder, 1-2 pound	35c	Powder Guns	7c

Don't Throw Away Your Old Straw Hat—
GET A BOX OF
ELKAY'S
Straw Hat Cleaner
and make it look as good as new.
Removes all spots and stains. Enough to clean 8 hats for..... 15c

A HOUSEHOLD NECESSITY—
"COL-TAR-INE"
DISINFECTANT
A non-poisonous and economical disinfectant, germicide and antiseptic.
Useful about the house, in the sick-room, cellar, drain pipe, also for washing infected clothing, the floors, walls, etc. Best house-cleaning help we know of. A bottle should be in every household. Quart bottle 45c

TOILET REQUISITES

Let Us Supply Your Wants. Note These Cut Prices

25c Dr. Lyon's Tooth Powder	15c	25c Cuticura Soap	17c
25c Hovey's Tooth Powder	17c	15c Palmolive Soap	8c
25c Sanitol Tooth Powder	17c	35c Munyon's Witch Hazel Soap	7c
25c Listerine Tooth Powder	19c	25c Packer's Tar Soap	15c
25c Pearl Tooth Powder	17c	25c Woodbury's Facial Soap	18c
25c Kolynos Tooth Paste	15c	25c Resinol Soap	18c
25c Rexall Tooth Paste	19c	25c Ascension Violet Soap	20c
25c Colgate's Dental Cream	20c	10c H. & L. Castile Soap	3 for 25c
25c Sheffield's Tooth Paste	15c	Violet Dulce Soap	25c
25c Sanitol Tooth Paste	15c	Roger & Gallet's Soap	25c up
25c Rubifoam	16c	4711 Glycerine	15c
25c Sozodont	17c	Pears' Soap (scented)	15c
50c Pompeian Massage Cream	29c	Pears' Soap (unscented)	12c
75c Harmony Cold Cream	59c	Colgate's Cashmere Bouquet Soap	15c
50c Palmolive Cream	34c	Mennen's Talcum Powder	15c
50c Milkweed Cream	37c	Babcock's Corylopsis Talcum	15c
50c Malvina Cream	39c	Riverl's Talcum Powder	19c
50c Hind's Honey and Almond Cream	35c	Colgate's Talcum Powders	15c
25c Holmes' Frostilla	18c	Violet Dulce Talcum Powder	25c
25c Lanoline Cream	18c	Rexall Violet Talcum Powder	15c
$1.50 Oriental Cream	95c	Hudnut's Violet Sec. Talc	25c
25c Packer's Charm	15c		

Popular 10-Cent Cigars--5c
And Certificates.

15c Cigarettes - - - 10c
25c Cigarettes - - - 18c
And Certificates.

Lowell, Friday, May 19, 1911

Sole Agents in Lowell for The C.A.C. TAILOR-MADE —WAIST— Fit Guaranteed

A. G. POLLARD CO.

THE STORE FOR THRIFTY PEOPLE

COMMENCEMENT

1911

Commencement Day comes but once in a lifetime to most young ladies, and is therefore a memorable event, and is looked forward to with pleasant anticipation. To be properly gowned is the wish of all young lady graduates, and to all of those of Lowell and vicinity, either Normal, High or Grammar schools, we wish to make special mention of our WHITE GOODS DEPT., where you will find everything that is right and proper, both as to style and prices.

Embroiderd Voiles, Embroiderd Batiste, Embroidered Marquisette, Embroiderd Swisses, Embroidered Crepe, Embroidered Linens—Prices from .....50c to $2.50 Per Yard

Plain White Fabrics—Nowhere in New England can you find a better assortment, and prices have been made especially low for graduates. Swiss Mulls, Persian Lawn, India Linens, Flexors, Shirrettes, Voiles, Marquisettes, Organdies, etc., prices from 12 1-2c to $1 Yard

Display—Merrimack St. Window — Sale—Palmer St., Centre Aisle

Excellent Footwear Values in Our Street Floor Department—Ready Today

1000 PAIRS

WOMEN'S PUMPS AND OXFORDS

Made by the Cross Shoe Co., for the spring and summer trade. The lot includes the newest styles and lasts in the following leathers: PATENT KID, GUN METAL and RUSSIA CALF, WHITE and BLACK OOZE, BROWN and BLACK VELVET, and VICI KID.

Sizes 1 to 8 — SALE PRICE $2.19 — Widths AA to EE

Regular price $3.00 $3.50 and $4.00

SALE TODAY—MERRIMACK STREET SHOE DEPT.

EAST SECTION — RIGHT AISLE

A GREAT SALE OF

WOMEN'S UNDERWEAR

Opens Today In Our Underprice Basement

470 Doz. White Garments at 15c Each

Regular Prices 25c and 39c

Purchased from a big knitting mill after their readjustment with the insurance people. These garments were not in a fire loss. The bursting of a sprinkler pipe in the stock rooms caused the trouble. Every garment has been thoroughly dried and pressed and is practically like first quality.

LADIES' JERSEY SHAPED VESTS, low and high neck, short sleeves and sleeveless, regular and extra sizes.

LADIES' RIBBED VESTS, regular and extra sizes, nicely trimmed with fine lace.

LADIES' KNEE and ANKLE LENGTH PANTS, in all sizes.

Every Garment Made to Sell at 25c and 39c. We offer the Lot Today

Only 15 Cents

PALMER STREET — BASEMENT

THE SPECIAL PRICE TABLE

In the Merrimack Street Offers These—

IN UNDERWEAR

Ladies' Jersey Vests, low neck, short sleeves and high neck, short sleeves, 25c grade, for 19c

Ladies' Jersey Pants, lace trimmed, 25c grade, for.....19c

Ladies' Lisle Vests, low neck, sleeveless, high neck, short sleeves and high neck, long sleeves, seconds, 50c grade, for.....25c

Ladies' Union Suits, low neck, sleeveless, 38c grade, for.....29c

Ladies' Union Suits, low neck, sleeveless, knee with cuff, 50c grade, for 38c

Children's Black Silk Lisle Hose, first quality, double toe and heel, 25c grade, for 19c

WASH BELTING

500 yards assorted patterns new wash belting in white, black and colors. Regular price 19c and 25c. Only.....8c a yard

MERRIMACK STREET — CENTRE

MILLINERY

Special Values In Trimmed and Untrimmed Hats.

Trimmed Hats and Smart Tailored Hats, for...$2.98 to $3.98
Regular $5 and $6 values.

Large Assortment of Untrimmed Black and White Hats, in large, medium and small shapes, regular prices $1.49 to $4, 98c to $2.98

Sailors, in heavy Knox braid, regular price $2, only.....$1.25

Coarse Straw Sailors, regular price 98c, only.....69c

Large and Small Coarse Straw Hats, regular prices 98c to $1.25 .....49c and 69c

Palmer St., Centre Aisle

TEA AND COFFEE SPECIALS

5 Pounds Sugar,
1 Pound Coffee,
1-2 Pound Tea,
1 Bottle Pickles,
1 Can Baked Beans,
ALL FOR 77c

MONEY WON'T BUY A PENNANT WINNING TEAM

By TOMMY CLARK.

EVERY once in awhile one hears a disgruntled fan ask, "Why is it that Cleveland, Washington and St. Louis in the American league and Brooklyn, Boston, Cincinnati and St. Louis in the National league never seem to strengthen their clubs to any great extent from season to season?"

Just before the start of the annual campaigns from year to year the above clubs, according to the home critics, are stronger than ever. New players have been obtained and old timers have been let go and many other changes have been made to strengthen the team, and it is now ready to make a great fight for the pennant. But as time goes on these very same clubs are as weak as they were the season before. Now, think of this year's ante-season dope handed out on Brooklyn, Cincinnati and St. Louis in the National and Cleveland and Washington in the American. First divisions for them; nothing else. Now where are they? Fighting to keep away from the cellar championship.

Disgrunted critics and fans will discuss how the club can be strengthened. How it can be a big factor in the race for the pennant. One will say: "Why don't the club spend some of the surplus cash on hand and buy some stars like Cobb, Wagner, Mathewson, Collins, Speaker or Lajoie and a few others? Then we would have a winning team."

Something Money Can't Buy.

Winning a baseball pennant, especially in the big show, is quite a different undertaking from what most of the fan flock figure the job to be. The banner is one of the few things that can't be bought—one of the few things that ambition, energy and hard work may not overcome in the end.

For two glorious or inglorious examples take the Cincinnati Nationals and the Cleveland Americans, Ohio's two big show representatives. At the head of the Cleveland club are Charley Somers and John Kilfoyl, two sportsmen with a potful of money who are willing to pay out and who have paid out year after year as much as or more than any other club owners in the business. An expenditure of from $20,000 to $30,000 annually for new talent is a steady occurrence, and yet, with an all star army gathered together season after season, Cleveland has never won a pennant in twenty-nine years of effort.

On the payroll of Cleveland clubs have been such stars as Cy Young, Bobby Wallace, Pat Tebeau, Larry Lajoie, Bill Bradley, Elmer Flick, Terry Turner, George Cuppy, Addie Joss, Bill Bernhard and others who have reached the top crest of the game. Yet, after battling for twenty-nine years, Cleveland has her first pennant to win. Charley Somers, one of the club owners, is a multimillionaire and would pay any price to reach the top, but he is in a game where money can't buy its way without a limit.

Cincinnati's Hard Luck.

Cincinnati is Cleveland's National league counterpart. Upon the Red roster have been some of the greatest stars the game has ever known—Buck Ewing, Bid McPhee, Mike Donlin, Joe Kelley, Sam Crawford, Overall, Seymour, Corcoran and others above the standard. Garry Herrmann, the club's chief owner, pays out annually a princely stipend for talent and would double this amount to win, but Cincinnati, like Cleveland, has her first flag to win.

On the other hand, Charley Murphy of the Cubs, with no experience as an owner—a new man to the game—buys a franchise at a low figure, expends a little or no money in strengthening his club, working through trades, and then wins four pennants in five years and wins two straight world's championships. That's baseball.

Real Stars Cannot Be Bought.

The helplessness of money is one of the peculiar phases of the national game—the absolute inability of unlimited wealth to buy a championship team. Money will fill a stable with horses holding world's records, money will buy yachts and automobiles that can set new marks for speed, but no amount of money will buy enough ball players of pennant winning caliber to transform a second division team into a first place certainty.

The late Frank de Hass Robison talked about this subject some years ago. "Brother Stan and I want a championship team in St. Louis," he said. "We have spent over $300,000 trying to get one, and still our nine is near the foot of the ladder.

"Now, the fans in St. Louis would rise grandly to a pennant winning team. We would give $500,000 for players that would insure us as good a team as the Pirates or the Cubs, a team that would attract 8,000 or 10,000 people a day instead of 2,000 or 2,500, a team that would in all probability win the flag.

"But $500,000 wouldn't buy such a team, nor would $1,000,000. Every time I think about the helplessness of wealth in baseball I am reminded of the stranded mariner who found a million dollars' worth of diamonds on a desert island. He would have given them all for a loaf of bread; but, alas, there was no bread to be had!

"There are many club owners in the American and National leagues who would give almost any sum to get together a championship team, but the thing can't be done.

"Would New York sell Mathewson for any sum? Would Pittsburg sell Wagner? Would Cleveland sell Lajoie? Would Chicago sell Chance or Evers? Would Detroit sell Cobb or Crawford? Would New York part with Hal Chase? Never.

"No; the only way to get a championship team is to develop it."

Charley White Away Off.

Ryan challenged Fitzsimmons for the middleweight title, but he never fought for or held the middleweight championship.—Charlie White.

If ever a boxer was the champion of a class, Tommy Ryan was the champion of the middleweight division. It is true he did not fight Fitzsimmons, previous holder of the championship, for the reason that Fitzsimmons was so busy in search of the heavyweight honors he had no time to devote to the 158 pounders.

Fitzsimmons practically retired from the middleweight field in 1896 and became the heavyweight champion in 1897. Ryan began fighting middleweights in 1896 and continued till his retirement in 1907. Ryan was knocked out by McCoy in 1896, but McCoy later outgrew the middleweight limit and got into the heavyweight division. But Ryan, being a natural 158 pounder, continued to persevere in that class and by beating every other contender for the honors proved himself to be the best 158 pounder in the country.

White, who is old enough to know better, seems to be under the impression that a boxer cannot win a title unless he beats the holder of the championship. Such is not the fact. Tommy Burns never fought Jeffries, yet Burns was the recognized champion. Johnson acquired the title by beating Burns.

Terry McGovern never got a chance to fight Jimmy Barry, but when Barry retired McGovern claimed the bantam title and took it. Frankie Neil never beat McGovern, but when McGovern retired from the class Neil claimed and defended the bantam championship.

Abe Attell, the greatest American boxer to hold the featherweight title, did not beat Young Corbett, the previous holder of the title. When Corbett got too heavy for the class and graduated into the lightweight division Attell declared himself to be the champion 122 pounder and has proved his assertion.

Therefore, on the basis of precedent, on the strength of his achievements in the ring, Tommy Ryan, one of the greatest boxers ever developed in America, was the undisputed champion of the middleweight class.

Mr. White should refrain from making such ill considered assertions or the belief will gain ground that he is not so well posted in the facts and history of pugilism as the public has been led to believe.

LEON AMES, GIANTS' ERRATIC TWIRLER

Photo by American Press Association.

According to rumors, Manager McGraw is going to part with Leon Ames, his erratic pitcher. Ames has fine curves, but his control is poor and has cost the Giants many games during the last seven seasons.

FIRST BASE "JINKS" DOES NOT WORRY FRED HUNTER.

Fred Hunter doesn't care a bit for the Pittsburg first base "jinks" or hoodoo. A well meaning Pittsburg business man recently undertook to tell the big first sacker about the fates of the many that have gone before him, of the crowd that in years past was wont to sit behind the first bag and make life miserable for the guardian and of the many other things that have happened to the Beckleys, Bransfields, Nealons and about fifteen others.

The Chillicothe athlete smiled pleasantly at reference to the hoodoo. It takes more than a bugaboo to frighten him. The crowd feature amused him, and he told the business man he should know better than to spring such a thing.

"Well, they have been bad in past years," insisted Hunter's friend at dinner. "They yell miserable things at a first baseman."

"Never mind, old chap," returned Hunter, still smiling pleasantly. "I never crab or get sore at anything people say about me from a distance or behind my back. I only lose my temper if they stand alongside of me and try to throw the hooks in."

TWO GRADES OF HIGH CLASS BALL PLAYERS

There are some players who are what might be described as characteristically sensational. They are players of the highest rank, too, but there are others who are of just as high rank who make sensational plays from time to time, but who don't have that peculiar personal faculty of dash or magnetism or whatever it is which gives a more or less constant flavor of the sensational to their play. Those whose work and style and perhaps personality put them in the chronically sensational class, so to speak, are Chase, Cobb, Tinker, Speaker, Collins, Bush, Turner, Doolan, Magee and Wagner.

There are those who shortstopping day in and day out, to choose that position for comparison, compares favorably with that of the shortstops mentioned, Bridwell, for instance, but they do their work in a quieter manner. Tommy Leach is unbeatable as an outfielder, but there isn't the dash and go to his method that there is to Speaker's. Lajoie does everything that any infielder can do, but lacks the elan of some. Byrne, Schulte, Devlin and others too numerous to mention are stars of the brightest magnitude, make as difficult plays as anybody and as many of them, but not with the individuality and fiery distinctiveness of those named in the preceding paragraph. Johnny Evers, scintillant star that he is, does not make his work sparkle and emit sparks as does Eddie Collins.

AMERICAN POLO PLAYERS IN SCRIMMAGE FOR BALL

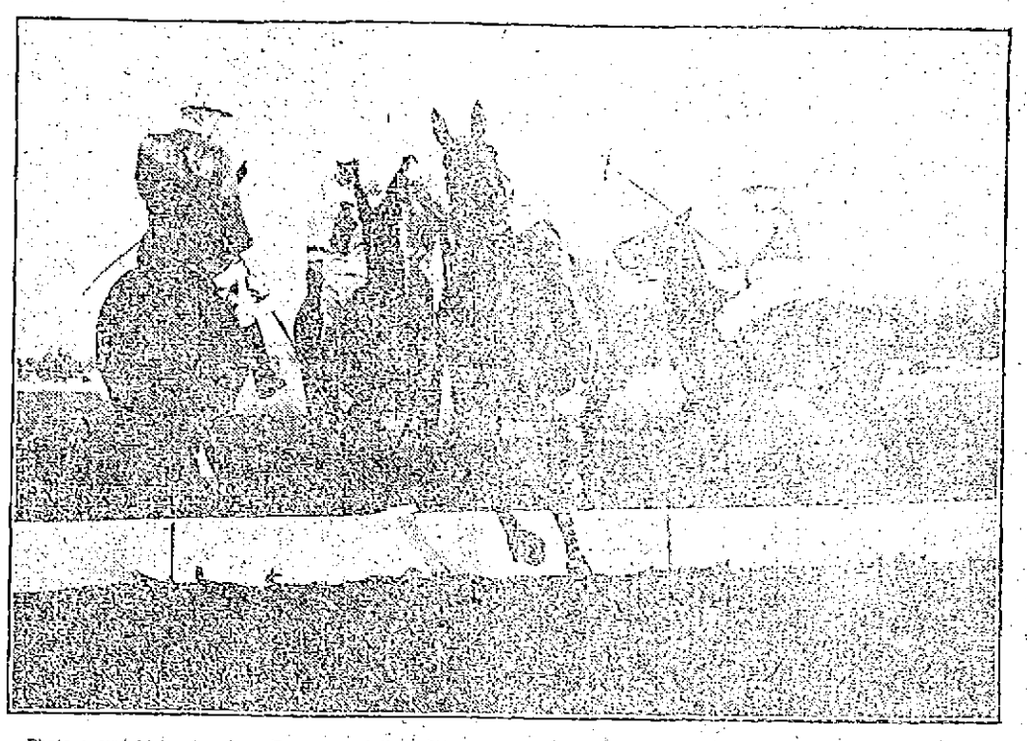

Photo copyright by American Press Association, 1911.

If you have never seen the American team of poloists that won the international polo cup at Hurlingham in 1909 the above picture gives a good illustration of them. It shows them mounted on their horses. They were playing over the Georgian court field at Lakewood, N. J., when they were snapped by a photographer. While the team that will defend the cup from the English challengers have not been selected, yet it is almost a certainty that Larry Waterbury, J. M. Waterbury, Harry Payne Whitney and Devereaux Milburn, the men who won the cup, will defend it.

Canada Has Fast Swimmers

CANADIAN watermen are congratulating themselves on the brilliant showing made by swimmers during the indoor season of 1910-11. Youngsters in their teens attained speed hitherto unheard of, old champions were defeated right and left, every record on the list went by the board, and throughout the Dominion interest was keenly aroused and contestants in every branch of water sports improved at sight.

In the past American swimmers have looked upon the Canadian championships as plums hanging within easy reach and to be plucked at will. But in future they will have to put out their best efforts to win, and they will meet formidable rivals every time they cross the border in search of titular honors. In fact, even the national events at home are threatened. With Daniels in retirement there is not a middle distance man in this country who may boast of unquestionable superiority over the leading Canucks, and there is every likelihood of one or two of them visiting us this summer in quest of our supreme titles.

George Hodgson of the Montreal A. A. was the most brilliant performer of the year. He took the 100, 220 and 440 yard championships in convincing style, and although the three events were decided in a two day meet, so that it was impossible for him to train specially for each, or even do his best in all, he managed to lower the Canadian standards in every one. The century he won in 61 seconds, reducing the former mark of 63 seconds; the furlong he negotiated in 2 minutes 30 4-5 seconds, bettering his own figures of 2 minutes 32 4-5 seconds, and the quarter mile race he captured by a safe margin in 5 minutes 36 3-5 seconds, smashing the old record of 5 minutes 51 seconds. The pool in which the championships were held, that of the Montreal A. A. A., measures sixty feet and is considered a slow one.

It is doubtful whether Reilly, Nerich, Hebner, McGillivray and Frizelle could at their best beat 2 minutes 31 seconds for the furlong and 5 minutes 37 seconds for the quarter mile, even in a short pool, though they would easily defeat Hodgson at 100 yards. Hodgson is sixteen years old.

George Draper, another Montreal A. A. A. man, reduced the forty yard record from 22 2-5 seconds to 21 seconds in taking this title and was placed second in the 100 yard event in 1 minute 2 seconds. He is a freshman at McGill university, nineteen years old and the intercollegiate champion. Six months ago he was a novice.

H. T. Logan, who finished second in the 220 yard championship, is another newcomer of promise. He is only fifteen years old and a junior member of the Montreal A. A. A. With marks already to his credit of 100 yards in 1 minute 6 seconds, 220 yards in 2 minutes 40 seconds and 440 yards in 6 minutes, he gives every indication of becoming a record breaker before long.

With this youthful and rapidly developing trio in the field and a dozen other young boys fast approaching championship form Canada's prospects of soon figuring in international aquatic competition are excellent.

BOB FITZSIMMONS WANTS TO FORGET SPORT THAT MADE HIM FAMOUS.

After thirty-four years of prize ring fighting, in which time he has toppled over opponents weighing as much as sixty pounds more than himself, fighting under great disadvantages, Robert Fitzsimmons, believed by many to be the most remarkable pugilist the game has produced, is content to be known as an actor and forget the slugging game which he helped maintain for a generation.

Old Bob takes small interest in pugilism today. He attended the big fight at Reno, but other battles of lesser note never see him at the ringside. He is done with the game of the gloves and won't even allow his oldest boy to become a pugilist. "He's going to be a fine athletic fellow," says Bob, "but no fighting for him."

Here's the way Fitz views the situation: "My days as a fighter are ended, but people still flock about me and want to see me box or hit the bag. I have a punch or two left, but from now on I am going to be an actor, go around with Julien, my wife, and enjoy life. I have been all over the world, have won most of my fights, and the ring, the gong, the gang, gloves, etc., don't appeal to me now. I am nearing the meridian of my years, have a nice farm down in New Jersey, where my children are being educated, and am happy."

Fitz doesn't take the white "hopes" seriously. He thinks there is nobody able to whip Johnson.

No More All Around Championships For Martin Sheridan

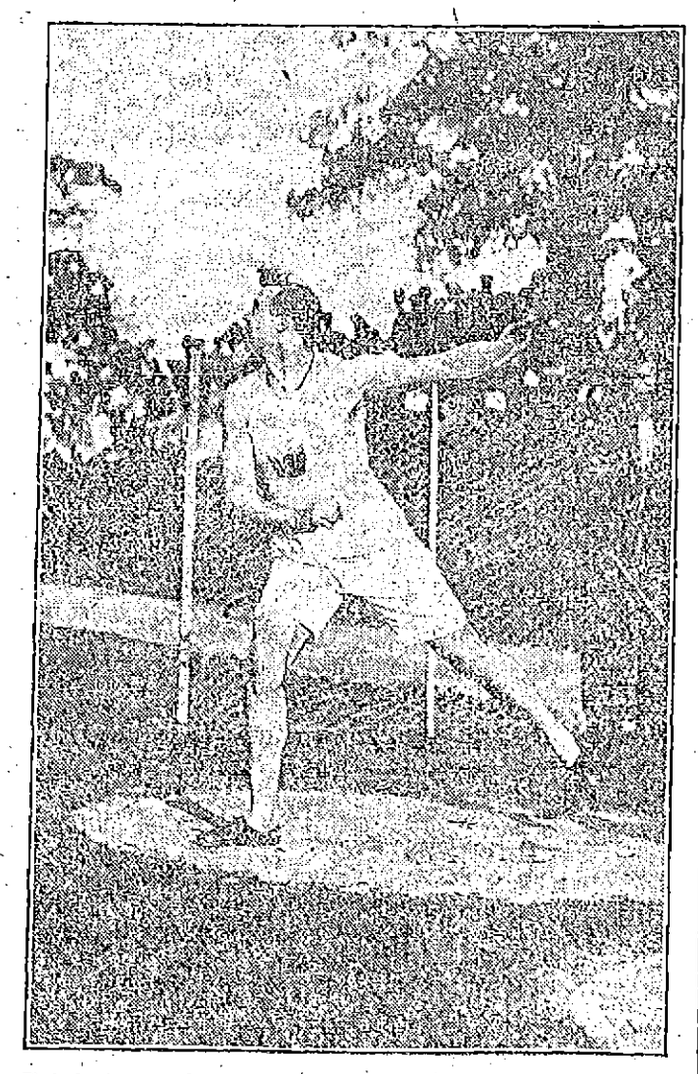

Photo by American Press Association.

Martin Sheridan has announced that he had competed for the last time in the all around championships and that he was content to leave his present world's all around record of 7,335 points for others to shoot at. Martin has not the time nor the inclination to go through another long siege of training necessary to fit himself for an all around championship.

SHORT INTERVIEWS

WITH THE GREAT AND NEAR GREAT GATHERED FROM EVERYWHERE

Eat What You Like, Says Bransfield.

"EAT what you want to eat and then order more." This is the advice of "Kitty" Bransfield of the Phillies to ball players who train during the spring. It is also "Kitty's" advice to players during the championship season.

"I'll never forget Roy Thomas," said Bransfield. "He was always afraid of germs in his food. He wouldn't eat ham because it had something or other in it. He wouldn't eat beefsteak because it caused rheumatism. He wouldn't eat oysters because they gave you typhoid germs. He wouldn't eat crabs because they gave you ptomaine poisoning. It was this way all through the bill of fare. Roy was always lecturing me about what I shouldn't eat.

"And I've never had indigestion in my life, while Thomas, with all his talk about germs and his care, got stomach trouble."

Griffith First to Use Slow Ball.

"I THINK I was the first pitcher to employ the 'slow ball' effectively with consistent success," urges Clark Griffith.

"The 'slow ball' was in general use when I came into the big league, but few pitchers had secured complete control of it and could use it when in a tight place.

"I started my career as a big league pitcher in St. Louis, with Charles Comiskey's St. Louis Browns, in 1891. I won my first six games hand running, then cracked like a quarter horse and had to quit. A sore arm put me off watch. After studying the matter over I discovered that the catchers had crimped my arm by making me use the curve ball too much. Pitching a curve ball is a big strain on a twirler, especially when the backstop is signaling for nothing but curves. A dead arm put me 'hep' to the fact."

Mistakes Made by Bunters.

"BUNTERS often make the mistake of dashing away from the plate before they hit the ball," cautions Johnny McGraw.

"More than half the bunters make that mistake, and they wonder why they have not succeeded. To place a ball accurately you have got to stand and face it squarely until the ball is hit. Then it is your time to break. Don't swing and run at the same time. It is true that you might get to first a little quicker that way, but you overlook the main thing, which is to hit the ball."

Many Are Not Properly Tried Out.

"MANY young ball players do not have a chance to prove their worth with big teams," says Manager Fred Tenny of the Boston Nationals.

"They show enough ability in the minors to warrant scouts recommending them for purchase or draft, but when they report for duty they find there is so much competition that they must sit on the bench rather than display their skill. Soon they are turned back to the minors without a trial, and in many cases they become discouraged. Those are the very men I want to build up my team. We haven't had a chance to do much scouting, but we are willing to profit by the other club's research. I can prove what I say by pointing to Goode and Clarke of my team. They have been with other big clubs, but have never had a chance to play regularly until now. Constant practice and increased confidence in themselves have developed them into first class ball players, and I would not displace them if I could. Experience is a big factor in the success of youngsters."

Don't Argue With the Fans, Says Jennings.

"A BASEBALL player is a fool to argue with the fans," says Hughey Jennings. "There is nothing to be gained by it, and who ever heard of a baseball player winning an argument from the fans? A player simply makes a fool of himself and lays himself open to public attack. The best way is not to pay any attention to what is going on in the stands. Just keep your eye and mind on the game. If you once start to argue with the fans then it is all off. They will be out to get your 'goat.'"

Telling When Players Are Going to Steal.

"HOW can I tell when a base runner is going to steal?" queries Tom Clarke, the Cincinnati Reds' young catcher.

"With few exceptions base runners telegraph their intentions. Little habits tip off the start, and the catcher has to outguess them.

"I generally watch a runner's face and tell by his expression if he is going down. Most players shoot a glance toward second when they think no one is watching. Some take a bigger lead off first when they are going to steal than when they are not."

SPRING TRAINING TRIPS ARE TOO LONG

Ban Johnson's declaration that training trips are made too early and the season started too soon probably means that before next spring rolls around there will be an agreement reached between the clubs of the American league changing these conditions materially. At any rate, it will not be difficult to change the time for going south in the spring, though there is apt to be some opposition when it comes to changing the time for opening the season, for this requires the sanction of the National league, which has always opened its season in the middle of April, in the face of much opposition from time to time, and it is not apt to change now.

That too much time is spent in training ball players stands to reason. It should not require a player more than two weeks to fit himself for the campaign, and yet as much as six weeks are put in in the spring training of the major league teams.

There is one exception which proves that this is unnecessary. The Pittsburg team, for instance, composed of many veterans, is always the last team to go into training, and yet it is always a contender and never has much trouble getting away in the spring. The Pirates put in about three weeks every spring and always toe the scratch ready to put up their best game.

Manager Clarke has his players spend a week at West Baden, where the water cure does wonders. Then two weeks at Hot Springs, and the team is ready. Only very few exhibition games are played, but this fact seems never to have handicapped the Pirates.

TO IMPROVE CRICKET PLAY.

To make cricket livelier English progressives may narrow the bats and make the stumps higher. It takes three days to play a match under present rules. The new bat will be three and a half inches wide instead of four and a quarter.

LEFTY RUSSELL MAY BE SENT BACK

Photo by American Press Association.

Connie Mack is dissatisfied with the showing of Pitcher Lefty Russell this season and may send the youngster back to the minors. Last fall Mack paid $12,000 to Baltimore for the southpaw.

LAJOIE OUT FOR MORE RECORDS.

Larry Lajoie, the Cleveland's star second baseman, is going out for some new marks this year. Records already held by Larry are as follows: In 1908 he accepted 988 chances at second base, the greatest number of chances ever handled by a major league second sacker in one season. In 1901 Larry cracked out fifty two-base hits, a high water mark for doubles in the majors. In 1903 Larry made forty-three three-base hits, the greatest number of triples ever made by any major league batter in one season. To top this off, in 1905 Larry had a fielding average of .991, the best ever made by a major leaguer at the second sack.

Longworth, Australian Swimmer

Advices from Australia bring news of a remarkable performance by F. Longworth. He negotiated a mile recently in 24 minutes 1 second over a 110 yard course. In comparing the above time with the American and world's records one must take into consideration the number of turns made, for each push-off is admitted to benefit the swimmer by one full second.

Daniels holds the American standard of 22 minutes 40 3-5 seconds, with eighty-seven turns, and Kieran the world's mark of 23 minutes 16 4-5 seconds, with fifty-two turns. Reducing these figures for a hypothetical straightaway course by adding one second for each turn made we find them to result as follows: Kieran, 23 minutes 8 4-5 seconds; Longworth, 24 minutes 16 seconds; Daniels, 25 minutes 7 seconds.

In view of the fact that Longworth swam 100 meters recently near record time and also broke several middle distance marks, one must recognize in him one of the greatest all around swimmers ever developed in any country.

TRAINER TOM WELSH ABROAD.

Tom Welsh, the well known trainer who handled the horses of H. P. Whitney, the Newcastle stable and August Belmont here last season, is now in England to see the running of the Derby and the Oaks. Welsh trained Mr. Whitney's $30,000 Bashti last year. He has the Adam colt, Adam Bede, in his care, too, and is anxious to see what he can accomplish in the Derby, in which he will carry the colors of Louis Winans. Welsh was seriously ill last winter, but he has entirely recovered and is taking the trip abroad solely for recreation. He will return in June.

GRIFFITH SELECTS GREAT INFIELD.

"Boston's old infield—Tenney, Long, Lowe and Collins—was the greatest in the history of baseball," opines Clark Griffith.

ONE MAN KILLED

Two Others Dying and Four Seriously Injured

Bad Auto Accident at Winchester at Midnight—Tire Blew Out and the Machine Turned Turtle—The Men Were on a Pleasure Trip

WOBURN, May 19.—Two men are in a probable dying condition and four others are suffering from serious injuries at the Choate Memorial hospital here today as a result of an automobile accident on the brow of Cutter's hill in Winchester, about midnight last night, in which Andrew Warren of Boston lost his life.

The two men who are believed to be fatally injured are Martin Simpson of Winthrop and Patrick McGary of Boston. The other injured persons are: W. J. Shea of Cambridge, John Linehan of Cambridge, James Buchanan of Revere, Bert Clancy of Woburn.

The men left Boston last night for a pleasure ride. When on the brow of Cutter's hill, a mile and a half north of Winchester, one of the front tires on the auto blew out and the car turned turtle, hurling some of the men into the road. Persons nearby rushed to the scene, where they saw the men lying in the road in a semi-conscious condition. Upon examination it was found that Warren was dead. Warren lived at 26 Cumberland street, Boston.

The Winchester police were notified and arrived at the scene of the accident within a short time. While waiting for an ambulance to convey the injured to the Choate hospital two doctors who had been summoned gave the men temporary treatment. Warren had been caught beneath the overturned machine and was dead when the automobile was lifted.

After the men had been removed to the hospital the officials of that institution announced that Simpson and McGary would probably die. The other men will recover.

Both Simpson and McGary are suffering from fractured skulls and bruises about the body. The other men sustained cuts about the head and body. Linehan, the chauffeur, is suffering from a fractured jaw. Clancy was not a member of the party that left Boston. He was waiting for an electric car in Winchester when the automobile came up and he was offered a ride. As he knew some of the men in the auto he accepted the invitation.

MUSCULAR RHEUMATISM

This Michigan Woman Suffered for Two Years.

Now She Is Strong and Healthy and Owes Her Recovery Entirely to Dr. Williams' Pink Pills.

Years ago when medical science was less advanced rheumatic sufferers were given something to rub on the tender joints and muscles. Some people who do not know any better still stick to the old fashioned way, but it does not cure their rheumatism and never will.

When the rheumatic poison is driven from the blood the rheumatism is cured. The thing is to get the right medicine to drive the poison out. Dr. Williams' Pink Pills have cured more cases of rheumatism than of any other disease except anemia. They do this because they enrich the blood supply, thus toning up the system to a point where the rheumatic poison is expelled through the natural channels and the trouble disappears.

Mrs. May Buchanan, whose address is R. F. D. No. 19, Sparta, Mich., gives a brief account of her cure, as follows: "I suffered for the greater part of two years from muscular rheumatism, which was hastened in my case by exposure to cold and overwork. I had no appetite, was weak and nervous, couldn't do my work and for several weeks was confined to bed. The pains were dull and aching and were very intense in my hips.

"I was under the doctor's care for a long time but his medicine did not help me. I read about Dr. Williams' Pink Pills in a book and gave them a trial. The first few boxes relieved me and in a few weeks I was cured. I have a good appetite and am strong and healthy."

Dr. Williams' Pink Pills have also cured anæmia, chlorosis, general debility, after-effects of the grip and fevers and should be given a trial wherever a tonic for the blood and nerves is needed.

Dr. Williams' Pink Pills are always the same and are sold only in packages bearing the well-known trade-mark.

A copy of our new booklet, "Diseases of the Blood," containing full information about this treatment will be sent free upon request. It should be read by every sufferer from impoverished blood.

Dr. Williams' Pink Pills are sold by all druggists, or sent by mail, postpaid, on receipt of price, 50 cents per box; six boxes for $2.50, by the Dr. Williams Medicine Company, Schenectady, N. Y.

EDDY
Refrigerators

WHITE MOUNTAIN
Refrigerators

White Frost
ALL METAL
Refrigerators

AT—
A. E. O'Heir & Co.
MERRIMACK SQUARE

Cash or Weekly Payments

BOXING BOUTS

Big Events in New York Tonight

NEW YORK, May 19.—The first international amateur boxing tournament ever held in this country will begin at tonight's session in Madison square garden of the international bouts held under the auspices of the A. A. U.

Some of the best known sparrers in England and Canada, a majority of them holding amateur titles, are entered against the American champions in the various classes. Each bout will consist of three rounds, the first and second two minutes each and that of the third four minutes, while the scoring of scientific points will be left to two judges and a referee. Six ounce gloves will be worn and a knockdown will terminate a round. The classes will include the 105, 115, 125, 135, 145, 153 pounds and that of the heavyweight.

America's representatives are Johnny Fallon, the 105 pound champion, Nap Boutlier, also of Boston, who holds the 115 title; John Serino of Cambridge, one of the best heavyweights in the amateur ranks and the 125 pound champion, F. Huffnagle of this city.

The Canadian boxers are W. Plett, 105 pound champion of the Dominion, A. Roffe, 115 pound champion; A. Palmer, holder of the 145 pound title, and several middle and heavyweights. The English team, which arrived here on Sunday, includes Frank Parks, heavyweight titleholder of England for the past five years, W. W. Allan, bantam, Ralph Erskine, featherweight, Alfred Spencely who won the lightweight title from E. E. Grace, who defeated Matt Wells for the same honors two years ago, and R. C. Warren, middleweight champion.

TRAIN SERVICE

Of B. & M. Road May Be Investigated

BOSTON, May 19—Following recent reports that the Boston & Maine railroad intended to reduce its number of passenger trains now operating in this state, the house today adopted the order of Rep. John Haigis of Montague providing that the board of railroad commissioners be instructed to investigate the proposed decrease.

The board is instructed to determine whether there have been any reductions since July 1, 1909, and whether, if there has been any such decrease in passenger service it is justified from the standpoint of public interests. The board is instructed to give public hearings and report by June 10.

THE HOT WAVE

WEATHER EXPERTS PREDICT A BREAK IN IT

WASHINGTON, May 19.—Snow was falling this morning in Yellowstone park and it was freezing in Wyoming and Nevada, while the middle west and eastern states were sweltering in the hottest weather of the season.

A general break in the hot wave was predicted by the weather experts today within the next day or so, bringing relief to the populous section of the country, where in the large cities the heat has caused many prostrations.

Going on vacation? Get the "Ironless" Pant Presser.

EXCEPTIONS OVERRULED

The supreme court yesterday handed down a decision in the case of George H. Brown vs. John H. Harrington, this being the city farm libel case. The court overruled the defendant's exceptions and therefore the verdict stands.

JIMMY BRITT

WILL TRY AGAIN FOR THE CHAMPIONSHIP

NEW YORK, May 19.—Jimmy Britt, once the lightweight champion of the world, is going to make a try for the title again. "But first of all" he added, "I want a return match with another former champion—'Bat' Nelson."

Britt stepped ashore today with a commission from Hugh McIntosh, the Australia promoter, to offer Jack Johnson a flat $25,000 for a fight next September with the winner of the McVey-Langford bout.

Macartney's "Apparel Shop"

The summer season has just begun. This week we have bought new lines of goods to fill up the gaps that the last six weeks of business has made in our clothing. Our stock is now as complete as at the beginning of the season. We have the finest assortment of clothing that we have ever shown

Suits $10 to $25

ABSOLUTE SATISFACTION GUARANTEED

STRAW HATS
Men's Straws, $1 to $3
Children's, 50c to $1.50

SOFT SHIRTS
FRENCH CUFF SHIRTS
50c to $3
Others, 50c to $2.00

SOFT COLLARS
15c, Two for 25c
Others, 25c Straight
EXTRA FINE FITTING

Khaki Trousers for Men and Boys — Wash Suits 50c to $3.00

AT MACARTNEY'S 72 MERRIMACK STREET

A SPEEDY TRIP

DR. CHOATE EXPECTS TO MAKE NEW RECORD

LOS ANGELES, Cal., May 19.—Summoned by cablegram to the bedside of a patient in Rome, Dr. J. B. Choate of this city left yesterday on a journey which, if carried out according to schedule, will cut 12 hours from Pacific coast to Europe speed records. The message to Dr. Choate came from Mrs. Browning, a wealthy widow of Los Angeles, who instructed him to spare no expense to reach the bedside of her daughter, who was suddenly taken ill, in the shortest possible time. Dr. Choate expects to connect with the Mauretania at New York and will endeavor to make London in nine and a half days. The best previous record is ten days. Twenty-four hours will suffice for the journey from London to Rome.

Save time and money. Get a set of "Ironless" Pant Pressers.

ANNUAL RETREAT

OF THE XAVERIAN BROTHERS WILL OPEN JUNE 28

The annual retreat for the members of the Xaverian Brothers, will open on June 28 at St. John's Normal college in Danvers, Mass., and will continue for eight days. This retreat is attended by all the members of the order in New England, and is conducted by a talented Jesuit missionary.

ST. JOHN'S T. A. SOCIETY

The second of the socials to be conducted by the building committee of the St. John's T. A. society, was held in its hall last night and was a great success. There was a very large attendance and all present spent a very enjoyable evening. Dancing commenced at 8.30 and continued until 11.30.

A joint meeting of the St. John's T. A. society and the Ladies' auxiliary, will be held Sunday morning at 10.30 in its hall.

FOLLOW THE CROWD TO THE Big Shoe Sale AT THE

CONFIDENT SHOE STORE
157 MIDDLESEX STREET

FRIDAY and SATURDAY

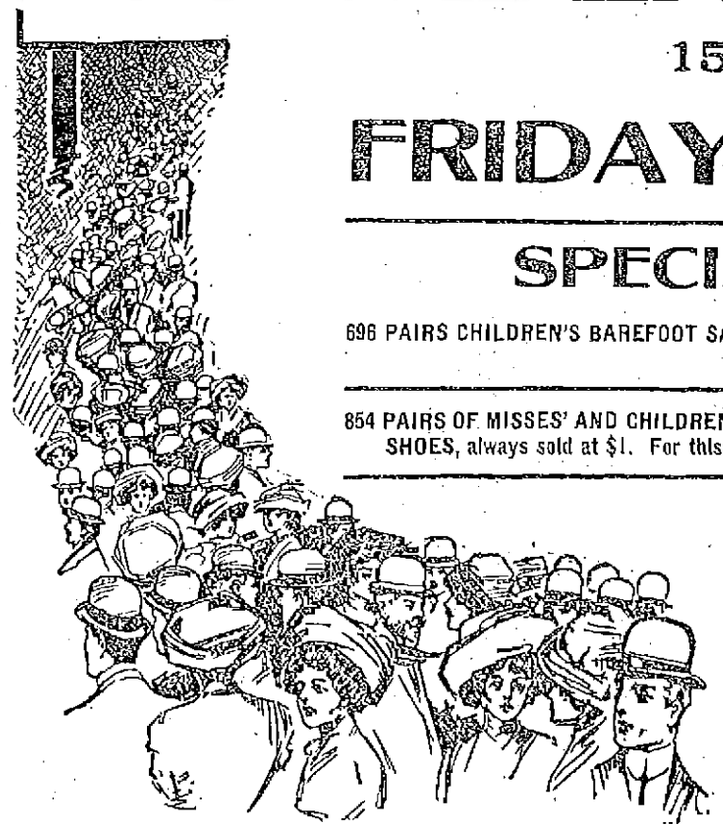

SPECIALS FOR THIS SALE

696 PAIRS CHILDREN'S BAREFOOT SANDALS at, a pair 39c

854 PAIRS OF MISSES' AND CHILDREN'S CANVAS LOW SHOES, always sold at $1. For this sale at..... 39c

BOYS' SNEAKERS, all sizes, at, a pair..... 39c

MEN'S AND LADIES' SLIPPERS, a pair..... 19c
Only one pair to a customer.

BOYS' SHOES

We Have a BIG LOT OF BOYS' SHOES Which Must Be Unloaded at This Sale. We Have Marked Them at Half Price

WE ALSO CALL THE ATTENTION OF MEN TO THE FACT THAT WE ARE GOING TO SLASH PRICES ON HATS $1.50 and $2.00 HATS, AT THIS SALE 79c

REMEMBER THIS IS THE GREATEST SALE THAT EVER TOOK PLACE IN LOWELL.

967 PAIRS OF MEN'S $4.00 and $5.00 SHOES at $2.95

839 PAIRS OF MEN'S $3.50 and $4 SHOES at $2.45

SPECIAL FOR SATURDAY ONLY—MEN'S $2.50 WORKING SHOES at..... $1.29

LADIES' $3.50 and $4.00 SHOES, low and high, in all leathers and styles, at..... $1.95

LADIES' $2.50 and $3.00 SHOES at..... $1.68

SPECIAL—LADIES' $2.50 VELVET PUMPS at $1.19

SPECIAL—BOYS' SNEAKERS at, a pair..... 39c

We wish to call the attention of ladies with small feet to our special bargain in sizes from 2 1-2 to 4; shoes that always sold for $3.50 and $4.00, at..... 98c

CHILDREN'S SHOES

999 PAIRS OF CHILDREN'S SCHOOL SHOES, low and high, in all leathers and styles, that always sold for $1.50 and $2.00 a pair, at this sale 98c

CONFIDENT SHOE STORE
157 Middlesex Street
Mail Orders Promptly Filled

Second Section

THE LOWELL SUN

Pages 11 to 20

20 PAGES 1 CENT — LOWELL, MASS., FRIDAY, MAY 19, 1911 — 20 PAGES 1 CENT

LOWELL SHUT OUT

Fall River's New Pitcher an Enigma

"Little Jawn" O'Brien dug up a new recruit named Jensen to go against Lowell yesterday, and Jensen proved to be abundantly possessed of the goods, for he shut Lowell out, allowing only five hits.

Yount was on the slab for Lowell but couldn't pull off a victory. Jake Boulles at third, was the star of the game.

The score:

FALL RIVER

	ab	a	bh	po	a	e
Weaver, ss	3	0	0	1	5	0
Wormwood, 3b	3	0	1	0	2	0
Devine, rf	4	1	1	0	0	0
Bowcock, lf	4	1	1	0	0	0
Williams, cf	2	0	0	2	0	0
Hickman, 2b	2	1	1	3	2	0
Walsh, 1b	3	0	1	14	1	0
Haight, c	3	0	1	6	1	0
Jensen, p	2	0	0	1	3	0
Totals	26	3	5	27	14	0

LOWELL

Moulton, 2b	4	0	0	1	3	0
Duggan, cf	4	0	1	3	0	0
Cooney, ss	4	0	0	3	7	1
Magee, lf	4	0	2	0	0	0
Fluharty, rf	3	0	0	1	0	0
Wright, 1b	3	0	1	10	3	1
Boulles, 3b	4	0	1	1	4	0
Huston, c	1	0	0	5	1	0
Yount, p	3	0	0	0	4	1
Totals	30	0	5	24	22	3

Fall River .....0 0 0 2 0 0 1 0 *—3

Two base hit: Bowcock. Sacrifice hit: Houston. Stolen bases: Wright, Fluharty, Devine, Walsh. Double plays: Boulles, Cooney and Wright; Boulles, Wright and Huston. Left on bases: Fall River 5; Lowell 7. First on balls: Off Jensen 2; off Yount 4. Hit by pitcher: Fluharty, Williams. Struck out: By Jensen 6; by Yount 3. Time: 1.34. Umpire: Fleming.

DIAMOND NOTES

Strike up the band here come the Whalers.

There's a hoodoo on Yount.

And Jake continues to get his little bingle every day.

Mr. Jensen, Fall River's new pitcher, made a fine start.

Billy Page has been sold to Springfield by Worcester.

Brockton continues to lay them all away.

N. E. LEAGUE STANDING

	Won	Lost	P. C.
Brockton	15	6	71.4
Lowell	13	8	61.9
Worcester	12	9	57.1
Lawrence	11	10	52.4
Lynn	10	11	47.6
Haverhill	9	12	42.9
New Bedford	7	14	33.0
Fall River	7	14	33.0

N. E. LEAGUE RESULTS

At Lynn: Brockton 3, Lynn 2.

At New Bedford: Haverhill 8, New Bedford 5.

At Fall River: Fall River 3, Lowell 0.

At Lawrence: Lawrence 4, Worcester 3.

GAMES TODAY
(New England League)

Brockton at Lawrence.
Fall River at Lynn.
New Bedford at Lowell.
Worcester at Haverhill.

NATIONAL LEAGUE STANDING

	Won	Lost	P. C.
Philadelphia	22	8	73.3
Pittsburg	19	9	67.9
New York	16	12	57.1
Chicago	16	13	55.2
Cincinnati	12	12	50.0
St. Louis	10	15	40.0
Brooklyn	9	20	31.0
Boston	8	23	25.8

NATIONAL LEAGUE RESULTS

At New York—Pittsburg 6, New York 1.

At Brooklyn—Brooklyn 2, Cincinnati 2.

At Philadelphia—Chicago 11, Philadelphia 2.

At Boston—St. Louis 3, Boston 1.

GAMES TODAY
(National League)

St. Louis at Boston.
Pittsburg at New York.
Chicago at Philadelphia.
Cincinnati at Brooklyn.

AMERICAN LEAGUE STANDING

	Won	Lost	P. C.
Detroit	26	5	83.9
Chicago	16	12	57.1
Boston	15	14	51.7
Philadelphia	13	14	48.1
New York	13	14	48.1
Cleveland	13	18	41.9
Washington	10	17	37.0
St. Louis	9	21	30.0

AMERICAN LEAGUE RESULTS

At Cleveland—Cleveland 9, Washington 6.

At Chicago—Chicago 12, Boston 8.

At St. Louis—New York 3, St. Louis 1.

At Detroit—Detroit 9, Philadelphia 4.

GAMES TODAY
(American League)

Boston at Chicago.
Philadelphia at Detroit.
New York at St. Louis.
Washington at Cleveland.

7-2-0-4
10c Cigar
Largest selling brand of 10c cigars in the world. ENOUGH SAID—Factory, Manchester, New Hampshire.

Cremo 5¢ CIGAR QUALITY PLUS

BASE BALL
SPALDING PARK TOMORROW AT 3 O'CLOCK
NEW BEDFORD vs. LOWELL
Tickets on sale at Carter & Sherburne's and Hall & Lyon's.

Bright, Sears & Co.
BANKERS AND BROKERS
Wyman's Exchange
SECOND FLOOR

HAVE YOUR WINDOW BOXES FILLED
At the Marshall Avenue Greenhouses. Tel. No. 2710.

MAJOR GENERAL FRED D. GRANT TO COMMAND MANEUVER DIVISION OF ARMY

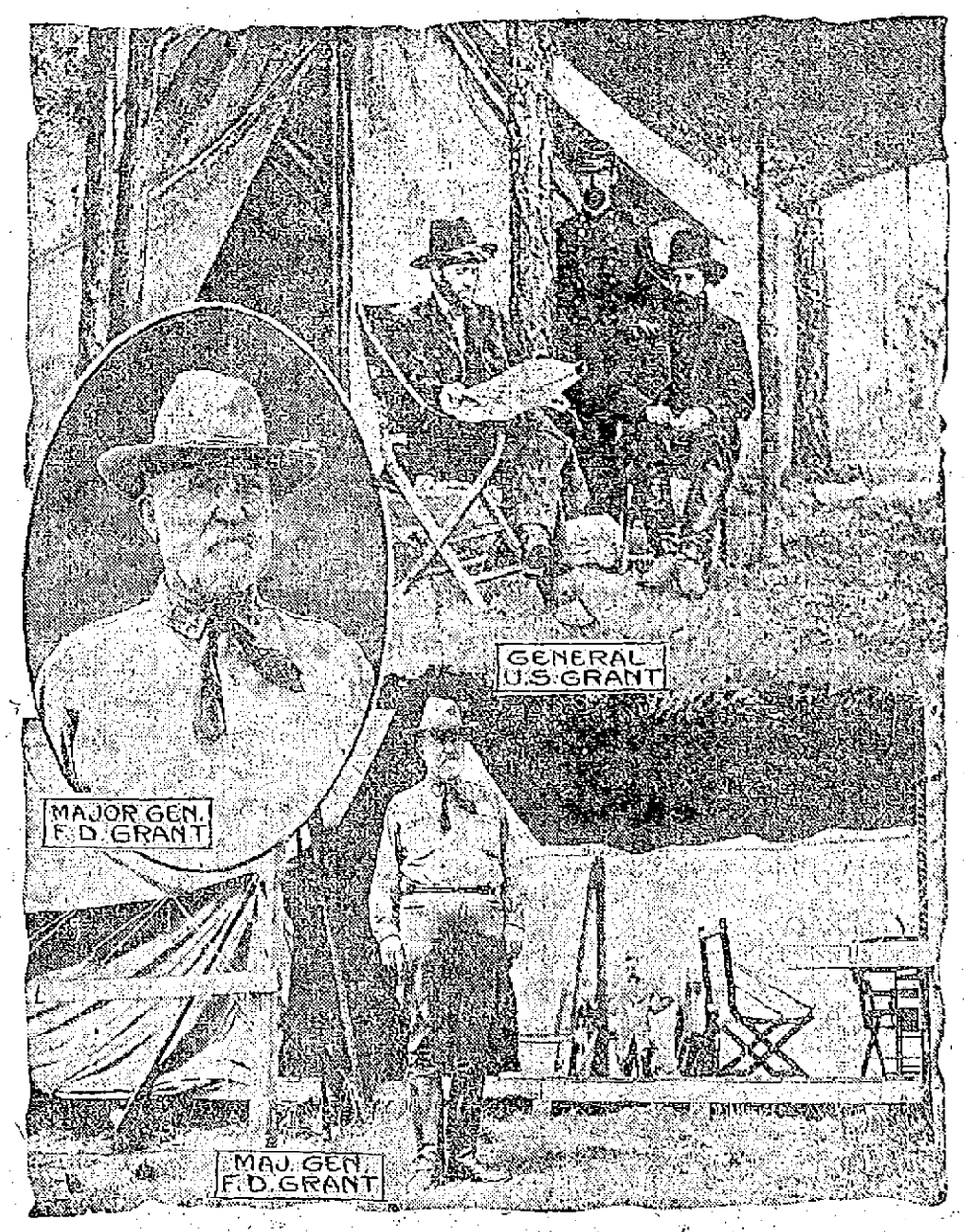

WASHINGTON, May 19.—Announcement is made that Major General Fred D. Grant will shortly succeed Major General William H. Carter in command of the United States troops on the Mexican border. The war department's purpose is to afford an opportunity to command the division to as many general officers of high rank as possible during the maneuvers, which may continue until next winter. As an interesting historical contrast the group cut also shows General U. S. Grant, father of Major General Grant, in front of his tent nearly half a century ago.

CLEAN BOXING

Fine Program at Lowell S. and A. Club

The best bouts seen in Lowell for a long time were on the program at the regular meeting of the Lowell Social and Athletic club last evening, for the Armory club never presented anything better than that bout between Johnnie Gallant and Young Jasper, who went nine fast rounds when the decision went to Gallant. The latter showed the local fans what real infighting is and the way he put them over to the body on his rangier opponent was a caution. The boys boxed as clean as a whistle and although they were in close at all times there was no hugging or holding and Referee Costello had a comparatively easy time. Only a few times did he have to tell them to break and then they broke clean. Jasper was taller and had a longer reach than Gallant and the latter appreciated the fact by going in head down a la Battling Nelson and boring in continually. Seldom did he bother about Jasper's head but bored away at the body. Often he would take a couple of good ones in order to get in close. Gallant got in a chance blow to the jaw in the second and then followed it up like a race horse and it looked bad for Jasper but the bell came in the nick of time and Jasper came back strong and went along evenly with his opponent until the ninth when Gallant got to him good and the bout terminated. It was one fine bout.

It was expected that Joe Moriarty, the "White Man's Hope", would be seen in the semi-final but his opponent got cold feet at the last moment and Joe had to content himself with watching the others. As a substitute bout, Young Josephs and George Stone went on and they gave a fine bout. Stone was a trifle heavier than Josephs and the weight advantage helped him. He got the decision after six fast rounds. The curtain raiser was equally enjoyable, the principals being Tommy Moran and Young McCoy. The fans thought that Moran would make a clean-up on McCoy but they didn't know what Mac could do. He stayed right there and the referee's decision, a draw, met with popular approval.

A great bout was announced for next week when Freddie Maguire and Barney Riley of Chelsea were announced for a 12-round final. This is the first time that Maguire has boxed in Lowell since last year and he is in fine shape. Riley is a fast little man. Al Delmont, the celebrated bantam-weight who fought a draw with Jimmie Walsh at Boston, Tuesday evening was in Jasper's corner and was introduced to the members.

No scorching, no gloss with "Ironless" Pant Pressers.

JIM DELEHANTY

Playing Great Game for the Tigers

DETROIT, May 19.—Jim Delehanty is playing the best game of his career around second base this season. Del is also hitting the ball at a great rate and pilfering the sacks as he never did before. The Tigers' second sacker has broken up a number of games with his timely clout this season.

JIM DELEHANTY
PHOTO BY AMERICAN PRESS ASSOCIATION

A LUCKY PLAYER

Ira Thomas Considers Himself Such

PHILADELPHIA, May 19.—Ira Thomas, the star catcher of the Athletics, says he is the luckiest ball player in the country. "I've been literally carried into two world's championships," said Thomas recently. "The Yanks sent me to Detroit in time to take part in the melon cutting with the Cubs, and then the Detroits turned me over to the Athletics to take part in another struggle for the post season gold. I believe this is a record no other ball player can boast of."

IRA THOMAS
PHOTO BY AMERICAN PRESS ASSOCIATION

CUBS' MANAGER

May be Forced to Quit Playing

CHICAGO, May 19.—Frank Chance, manager and first baseman of the Cubs, is in poor shape and may be forced to take a long layoff. Last season the peerless leader was struck on the head by a pitched ball from the hand of Gasper, the Reds' twirler. It has been bothering him ever since, and in the last game with the Brooklyns he had to quit. His ankle, which he injured some time ago, is also giving him considerable trouble. With Steinfeldt gone, Evers laid up and Chance out the Cubs' wonderful infield is shot to pieces.

FRANK CHANCE
PHOTO BY AMERICAN PRESS ASSOCIATION

SALE OF
Men's and Boys' Clothing and Gents' Furnishings
NOW GOING ON AT NO. 190 MIDDLESEX STREET.

It is a solid well known fact that the Eagle sells superior clothing at lower prices than any dealer in New England, and can prove it. Read and come to see.

Men's and Youths' $12 and $15 Blue Suits, fancy pencil stripes; for this sale $7.75
Men's $15 to $17.50 All Wool Suits in mixtures and all the latest shades; for this sale $8.75
A lot of Men's and Young Men's Suits in all colors, including black; for this sale $4.75
Shop Caps for..... 5c
Men's Raincoats... $1.98
Boys' Suits..... $1.39
Men's and Boys' Straw and Crash Hats..... 25c
200 Dozen Men's, Sleeveless Shirts and Drawers for Saturday only... 21c
Few more of those celebrated Serge Pants, blue and black, for... $1.19

Eagle Clothing Co.
190 MIDDLESEX ST., NEAR SOUTH ST.

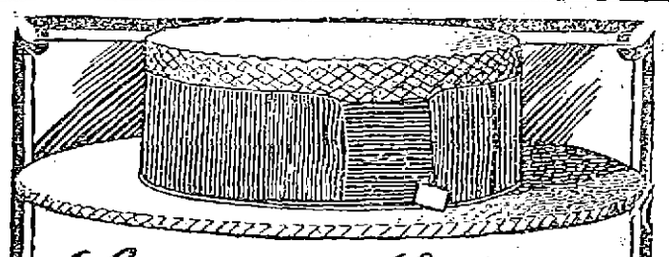

Lamson & Hubbard

The hat that fits the head comfortably and stylishly.

The Oval in "L. & H." hats is shaped to make a comfortable fit without binding the head.

The Light Weight of "L. & H." hats is another feature of comfort for hot weather wear.

High or Low Crown, wide or narrow brim with edges carefully treated to prevent breaking down, the shape is retained by the "L. & H." process of sizing and special drying and pressing.

In Style and Finish, even the silk trimmings and linings appeal to "Smart Dressers," and cause a feeling of satisfaction and pride when you lay down your hat showing the "L. & H." trade-mark name.

"Every Style for Every Man."

—SOLD BY—

Leading Dealers

POSTAL CLERKS

To Have Cong. Ames and Postmaster Legare as Guests

The 10th annual convention of the Massachusetts State Association of Postoffice Clerks will be held in Lawrence, Memorial day, and it is expected that several hundred delegates and members will be present from all over the state. Following a lunch to be served at noon, the convention will be called to order at 1 p. m. in Elks hall by the state president, S. J. Rigby of Fall River.

Many matters of importance to postoffice clerks, including the question of an eight-hour law, will be discussed. Postoffice clerks are the only employes of Uncle Sam who do not enjoy the benefits of an eight-hour day and it is the purpose of their organization to press their claim for the same privileges as are allowed other government employes.

A ball game will be played on the common in the afternoon between teams representing Lawrence and Boston, for a silver cup. In the evening a banquet will be held in Elks hall and many prominent guests will address the delegates. Among those who have accepted invitations are: Congressman Curley of Boston, Congressman Greene of Fall River, Congressman Ames of Lowell, Postmaster Cox of Lawrence, Postmaster Hoyt of Haverhill, Postmaster Mansfield of Boston, Postmaster Legare of Lowell, Postoffice Inspector Harry W. Robinson, Senator D. E. Halley, Assistant Postmaster J. Rodney Ball, Hon. J. F. Leonard.

The Lowell delegates to the convention will be: George H. Gurney, Hiram C. Gordon, John A. Farrell and James L. O'Day.

GENERAL STRIKE

Of Seamen and Firemen is Ordered

GLASGOW, May 19.—At a largely attended meeting of seamen today, Secretary French of the local seamen's and firemen's union, stated that a date for a general strike at all ports had been fixed but that the union officials had decided to keep the date secret until the eve of the day that the strike was to become effective. He promised the shipping federation the biggest fight ever known among the transportation workers of Great Britain.

The shipowners on the Clyde do not take much stock in these threats but are preparing for emergencies. It is reported here that May 29 has been chosen as the day upon which to quit work.

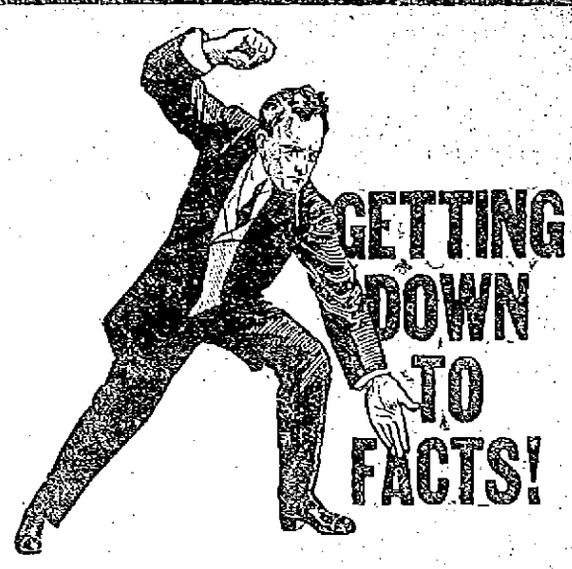

YOU will congratulate yourself upon the Shoes you get for the money you pay if you come here for them. To the Shoe Buyer, that analyzes values, the Shoes we sell at $2.00, $3.00, $3.50 and $4.00 will prove a strong link in the chain of evidence that has convinced thousands of thinking people that it pays to buy all one's Shoes here.

OUR SHOES ARE DIFFERENT

You'll find in our stocks, the handsomest and most complete showing of the season's latest Shoe creations for Men, Women and Children; more value for every dollar we ask than you'll ever get elsewhere.

TEST THESE ASSERTIONS BY A LOOK.

O'SULLIVAN BROS. CO.
OPP. CITY HALL.

THE LOWELL SUN

JOHN H. HARRINGTON, Proprietor

SUN BUILDING, MERRIMACK SQUARE, LOWELL, MASS.

Member of the Associated Press

THREE DOLLARS PER YEAR. TWENTY-FIVE CENTS PER MONTH

The sworn daily average circulation of The Lowell Sun for the year 1910 was

15,976

Sworn to by John H. Harrington, proprietor, Martin H. Reidy, business manager, and Alfred Pilotte, pressman, of The Sun, before me, January 2, 1911. J. JOSEPH HENNESSY, Notary Public.

ALDERMAN FLANAGAN'S CHARGE

There may not be much behind the charge of Alderman Flanagan in regard to abuses in the fire department; but no such statement as he made should be allowed to go uninvestigated.

ANOTHER CRIMINAL CHARGE OF CONTEMPT

The United States supreme court, in its decision of the Gompers case, dismissed the case "without prejudice to the power and right of the supreme court of the district of Columbia to punish by a proper proceeding contempt if any committed against it." That court promptly instituted criminal proceedings against the labor leaders, so that there is still the possibility of a jail sentence hanging over all three men. The outcome will be awaited with intense interest.

THE DEAD LANGUAGES TABOOED

Andrew Carnegie has expressed the opinion that except for the chosen few who can spend time in study without affecting their financial conditions, the study of the dead languages is more or less of a waste of time. So much depends upon making an early start, that the young man who can get along without the study of dead languages will make a better use of his time by directing it to something else. That is true of course but the fact remains that without some knowledge of the languages from which the English is derived, no student can become a complete master of the English. At the very least the Latin, Greek and Anglo-Saxon roots should be well conned by every student who aspires to the mastery of English.

THE PRACTICE SHOULD BE STOPPED

Councilman Coughlin sees the danger in the distribution from door to door of samples of patent medicine or it may be some quack remedy that is quite injurious. When children pick up these samples they may eat them believing them to be candy. Children have been poisoned in this way. For the safety of the children the practice should be stopped. The other practice almost equally vicious of depositing in the homes medical and other advertisements of quack remedies should also be stopped. Literature that no newspaper dare publish is often stuffed into the doors of private citizens to be read by children or whoever has the curiosity to scan the contents.

FOR DIRECT NOMINATION

We are to have direct primaries for every office to be filled at state election except that of presidential elector. The change in popular sentiment in regard to this bill is quite remarkable. What does it all mean? Will it result in the selection of better candidates for office? We doubt it. One thing, however, it will do, and that is to prevent the prolonged convention battles of which we have had some disgraceful examples in recent years. It means too, that the will of the people whether for better or for worse must prevail in all cases. There will be no more nominations by packed conventions, no more nominating conventions in which victory, as in the past, often depended upon what faction elected a chairman. Nevertheless, the convention is not dead, as it is permissible to call conventions to ratify the work of the primaries, to adopt platforms and elect members at large to the state committees and choose presidential electors. This radical change in the method of making nominations only foreshadows the time when United States senators will be similarly chosen. The movement in that direction is making steady progress and we may expect that after the income tax amendment shall have been decided one way or another, the other amendment providing for the election of United States senators by the people will come forward, for action by all the states. We are not among those who hold that the convention system was all wrong. On the contrary if properly conducted it could make far better nominations than will be made under the popular system.

SPELLING REFORM IN ENGLAND

The Imperial Education conference, recently held at the foreign office in London, came out in favor of spelling reform, declaring in favor of such practical steps in every country as may appear most conducive to the creation of enlightened public opinion on this subject and the direction thereof to the maintenance of English in purity and simplicity among all English speaking peoples.

This would hardly be construed as an endorsement of the Carnegie movement which, if carried to its ultimate end, would so mutilate many English words that their derivation after a while would be almost a mystery. For over a quarter of a century there has been a movement in favor of phonetic spelling in England. It was first taken up by Isaac Pitman, the inventor of phonography, but since his death, it has not been agitated to any great extent.

If England and the United States united on uniformity in spelling and the simplification of some doubtful or anomalous spellings, then something might be accomplished. It is a remarkable fact, however, that in England the established custom holds to the older forms many of which have been discarded in this country. An example of this is seen in the retention of the "u" in labor, favor and a few similar words.

Such strict adherence to the prevailing usage is demanded in the civil service examinations that no candidate presenting himself at a competitive examination would dare to adopt a new spelling unless sanctioned by the highest authority. Meanwhile the difficulty of bringing about such a reform may be judged from the total failure of the Carnegie movement backed by liberal endowment.

SEEN AND HEARD

A prominent lawyer of Miami recently received a call from a colored woman.

"What's the trouble?" inquired the lawyer.

"It's 'bout mah ole man. He's cabyin' on high wif a lot of no count gals, he is, an' sumfin's got to be done!"

The attorney, scenting a fee, asked "You would like to secure a legal separation, a divorce?"

"Go 'long, man. Divorce nuffin. Think I'se gwine to gib him des what he wants an 'low him to go sky-shootin' round wif dem gals. Not on yu' life, mister lawyer, I dean want no divorce, what I wants is a 'junction."—Mack's.

GEE, I'M GLAD I'M LIVING

When the sun came up this morning
with a nod and smile to me,
And a robin in the hedgeway broke out
in melody,
I don't know why I did it, but I just
threw back my head
And to both the sun and robin I answered, and I said:
"Gee, I'm glad I'm living!"

When I started for the city and its day
of toil and grind,
Though the toil stood out before me,
I didn't seem to mind,
For a field mouse running by me
paused a moment on his way
To greet a dandelion, and in blithsome
manner say:
"Gee, I'm glad I'm living!"

In the mighty, crowded city, where the
great tides ebb and flow,
And the heart of man is heavy with
riches, want and woe,
Just ahead of all the rushing gleamed
what each man wanted most,
And as it smiled and beckoned, it was
good to hear him boast:
"Gee, I'm glad I'm living!"

In the evening, homeward wending,
shadows stealing from the west,
Tired and worn and wanting nothing
half so much as sleep and rest,
From the bushes 'long the wayside,
from the clover and the trees,
To my ears there came a murmur from
homing birds and bees:
"Gee, I'm glad I'm living!"

O, yes, I'm glad I'm living, though life
has known its tears
And a-many cares and troubles have
been scattered through the years;
Some loved ones have been faithless,
but life is not to blame,
And though my heart's been broken,
why, always just the same:
"Gee, I'm glad I'm living!"

I haven't but a dollar and I owe a hundred cents,
But I've willing hands to labor and
they're a recompense;
My home is where my hat hangs—
sometimes it doesn't hang,
But, pshaw, the robin voiced this
morning when he sang:
"Gee, I'm glad I'm living!"

For every bud that blossoms, I'm glad
a thousand times;
For every bird that warbles, and every
bell that chimes;
For all my gifts and blessings, be they
many, poor or few,
For every heart that loves me, and
every friend that's true:
"Gee, I'm glad I'm living!"

Brooklyn. Katherine Dangerfield.

In a western Kentucky town Ben Watson saved the life of Myra Underhill. Miss Underhill's boat had been overturned in a creek with a swift current, and the act of young Watson was a very heroic one. He had saved the life of the girl after she was sinking for the third time, and he had barely strength to pull himself and the young woman to shallow water.

Aunt Tabby Wilson, the oldest woman in the village, mother of the little colony, was loud in the praise of the heroism of the young man, and at once declared that Ben and Myra must get married. "Ben saved Myra's life," she said.

"Why not marry Myra, Ben?" said the old lady. "She is yours and we must have a wedding."

"She's a nice girl, all right," replied Ben, "but I don't think we oughter marry. Seems to me," he went on, "I have done enough for Myra."—Harper's Weekly.

President Schurman of Cornell was walking across the campus with the dean of one of the colleges when the chimes in the library tower began to ring.

"Dean," said he, "the music of those chimes is so beautiful that it always sets me dreaming of the past."

"What do you say?" interrupted the venerable dean.

"I say the chimes are very, very beautiful."

"What?" yelled the dignified old dean.

"The chimes—the chimes—"

"Speak louder," cried the dean. "I can't hear you for those devilish bells."—Short Stories.

HOW TO TREAT ECZEMA

The old method of treating eczema and similar skin diseases as blood disorders is being rapidly replaced by the new medical compound called Cadum, which is applied direct to the affected parts. It destroys the disease-producing germs, and begins healing at once. The itching stops soon after Cadum is applied, and the most stubborn cases are helped in a remarkably short time. Other skin troubles, such as sores, psoriasis, ulcers, ringworm, itching piles, pimples, eruptions, etc., are quickly relieved by this wonderful compound. 10c and 25c.

Special Saturday Monday

(BRING THIS AD.)

$5 Gold Crowns, warranted 22 kt., absolutely the best $4

Arrange for your work now, while this offer holds—have it finished when you wish.

$3 Guaranted. Full Set Teeth. Crown and Bridge Work. $5

Extracting free when teeth are ordered. Our methods are painless. Our charges are moderate. Get our estimate on all your work. It's FREE.

BOSTON PAINLESS DENTAL CO.

16-17-18-19 Runels Bldg., Merrimack Sq. Lowell, Mass.

M. H. McDonough Sons

Undertakers and Embalmers

WORK PROMPTLY ATTENDED TO, DAY OR NIGHT

Carriages Furnished for Weddings, Christenings and Funerals.

Office. 108 Gorham street. Tel. 906-1
Residence. 188 South street. Tel. 906-2

SPECIALS

Steamed clams, 20c; fried oysters and French fries, 25c; fried clams and French fries, 25c. Call and see us.

LOWELL INN

Busiest place on Central street

ST. THOMAS' SALVE

is most wonderful. It cures like magic. We have more than 300 testimonials from people in this city who have been cured of different ailments. We have sold thousands of boxes. There has never been its equal on the market. For sale at all druggists, 25c a box. Order a trial box. No home should be without it.

HIS LAST TOUR

Buffalo Bill to Pay His Last Visit

At the end of this season's tour of Buffalo Bill's Wild West and Pawnee Bill's Far East combined exhibitions, Col. William F. Cody, "Buffalo Bill," the famous scout, Indian fighter, horseman, marksman and last of the famous western pioneers, will not be seen again in the saddle in the arenic performances which he has conducted for almost thirty years, and during which time he has appeared before more than one hundred million people and received the homage, not only of his own country people but of the peoples and their rulers of the nations of Europe.

This great public character, the last of those who blazed the trail through the western wilds, opening up paths to civilization through the primeval forests and into the verdant valleys and to the mountains rich in ore, extending and enlarging the business activities of the nation—the hero of many sanguinary conflicts with the savages of the west—a guide who led trains of emigrants into the promised land and opened up to commerce, agriculture and manufactures but afterwards developed into flourishing states and territories—will pass into retirement.

Col. Cody with his great aggregation will visit Lowell, Wednesday, May 24th, and will make his appearance in the saddle mounted upon a magnificent Arabian Charger and will ride and shoot as in the days of yore, and take part generally throughout the whole exhibition, and it will be his farewell appearance in this city, and the last opportunity to see this stalwart western hero.

He still sits as erect in the saddle as in the days when he was called "The Modern Centaur." Time has not affected his spirit and hardly his strength,—it has whitened his long curly hair which falls in gentle ringlets upon his brawney shoulders and which was once shining jet black, but his eye is as clear and keen as when it scanned the distant horizon for the wild bison or for the smoke of the signal fires of the Indians on the war path. He is still a magnificent type of physical manhood—he is just what he is represented to be and he is all that the idealist might find in the true type of the brave man, scout, soldier, plainsman, the hunter, trapper, guide.

This will positively be the last opportunity to see this commanding figure and compelling personality. He will be here for one day only on Wednesday, May 24th.

HADLEY ST. F. B. CHURCH

The C. E. society of the Hadley St. F. B. church held an ice cream social and entertainment last evening.

A pleasing program was enjoyed, consisting of recitation, Everett Fornald; piano solos by Mrs. J. L. Caverno; readings by Miss Muriel Hill and Miss Grace Mitchell; violin solos by Miss Elizabeth Caverno; contralto solos by Mrs. W. A. Shaffer; duet by Mrs. W. A. Shaffer and Miss Nellie Shanks, accompanied by Mrs. H. B. Harriman.

The success of the affair was due to the efforts of Mrs. H. T. Fernald, Mrs. A. Moffatt and Mrs. Hamilton.

REST AND HEALTH TO MOTHER AND CHILD.

MRS. WINSLOW'S SOOTHING SYRUP has been used for over SIXTY YEARS by MILLIONS of MOTHERS for their CHILDREN WHILE TEETHING, with PERFECT SUCCESS. It SOOTHES the CHILD, SOFTENS the GUMS, ALLAYS all PAIN; CURES WIND COLIC, and is the best remedy for DIARRHŒA. It is absolutely harmless. Be sure and ask for "Mrs. Winslow's Soothing Syrup," and take no other kind. Twenty-five cents a bottle.

STYLISH
EASILY BUTTONED
AMPLE TIE SPACE

Purchase Them From

Max Carp & Co.

AND

A. G. Pollard Co.

The Leading Stores in Lowell

SPRUCE EDGINGS

Thoroughly dry Spruce Edgings in $1.00 and $2.00 loads. Nothing as good for quick cooking and kindling other fuels. Prompt delivery. Telephones 1180 and 2480. When one is busy call the other.

John P. Quinn

Office and Yards Gorham and Dix Sts.

PUTNAM & SON CO., 166 Central St.

The Last Word in Smart Clothes is the

NEW ENGLISH SOFT FRONT SACK

It's a "bully" coat, with natural shoulders and long roll, that some of you older men who pride yourselves on having been pretty good dressers when the world was young, will recall with joy.

Well—here's where you can get back to early days and train with the young crowd—for this is a coat that any man can wear.

You recall it? The easy natural roll that gave you a chance to be "chesty" if you felt like it—or that you buttoned up in more subdued moments; either way it's an easy, handsome fitter.

While the merchant tailor skilful enough to make this soft front sack as it should be made will charge you $50 to $60 for the suit, we're ready to supply you with a few handsome patterns for

$20 to $25

The Young Man Who Wants the Newest, Smartest, Up-to-Datest Suit

Will surely come here for it. No clothes made for young men have more "snap and go" to them than the splendid lines that we display this season, all, too, within the range of good taste, that a young man with gentlemanly instincts would wear. Eccentricities and absurdities in clothing have no place in our stock—what we provide are such clothes as you would get from an expensive merchant tailor.

All coats have hand felled collars and hand padded lapels, with shaped backs, the new natural shoulders, and may be had in two and three button models.

Waistcoats cut high enough to show when the coat is buttoned.

Trousers semi-peg or full peg, with cuffs or without.

YOUNG MEN'S SUITS

$12.00
$13.50
$15.00
$16.00
$17.00
$18.00
$20.00

The materials in these stunning suits for young men are: Cheviots, Tweeds and All Wool Cassimeres, in browns, brown mixtures, gray mixtures, herringbone weaves, blues with hair line stripes and serges.

Men's Suits to Close, were $12 and $15, for **$8.50**

No Man Need Be Ashamed to Appear in One of the Suits that We're Closing Out for $8.50

Most of these sold for $15—others for $12, and there is just as much wear in them today, and they "look" just as well as they did when they were marked at the higher price. Losing money pays sometimes, and it pays us to clean house. Sell out all the small lots at a price that makes every customer a believer in our advertising and a staunch friend of the store. All wool blacks and blues, all wool cheviots, cassimeres and fancy worsteds, ... **All $8.50**

FIRE DANGER

THE NEGLECT OF IT IS WIDESPREAD

The neglect of fire danger is widespread. A campaign against fire should be waged, just as there is a campaign against tuberculosis. Fire is a disease which is epidemic in all buildings and which will yield only to the same treatment which has been successful with other diseases. Education is the first step.

The same conditions which existed in the New York factory building, which killed women and girls, can be found in many other buildings. Many of the people who are indignantly asking who are responsible for this loss of life are probably maintaining buildings equally as dangerous. Their own homes indeed, are, in nine cases out of ten, personal death traps. If a man does not protect his home and his family, he is likely to protect his factory and his employes?

Some improvement can be secured by legislation. If theatres and tenements can effectively be safeguarded, so can factories. But the laws will have to be based on sound principles of fire safety and will have to take heed of what fire prevention science has already established as necessary precautions. They will have to set standards for new constructions and they will have to recognize the changed demands which changed occupancy, processes and populations make on structures.

Responsibility for the enforcement of the law must be centered inescapably upon a public agency commissioned and equipped to carry out its full purpose.—The Survey.

PRINCETON CLUB

Annual Minstrel Show a Great Success

The second annual minstrel entertainment and dance under the auspices of the Princeton club attracted a large attendance to Associate hall last night. There was a large attendance evidencing the fact that the members of the club are very popular. William Gilmore was the musical director and George N. Donohue as interlocutor.

The overture "Princeton March" was followed by the opening chorus by the entire company after which Miss Katherine Fay sang "Star of My Dreams Shine On." The rendition of "Piano Man" by Thomas McGuane was well received as was Miss Alice Bonin's singing of "Will the Rose Bloom in Heaven." Miss Elizabeth Catterall was heard in "Mandy Lou" and William Grant sang "If the Rose Told You All It Knows."

Mr. Arthur Foye, one of the end men, made a hit when he sang "Stop, Stop, Stop," and Miss Marion Nolan was also well received in her number, Blanket Bay." Miss Katherine Dunn sang "Hannah, My Hannah," and Mr. Joseph Clark rendered "Down in the Deep Let Me Sleep." Herbert McKenzie was heard in an end song, "Dat's My Girl," and the closing number, "Dixey Gray," by Horatius Leggat, brought forth considerable applause.

The members of the chorus were:

Misses Dumont, Tully, Nelson, Corrigan, Curtin, Muldoon, M. Nelson, Kelley, Gildee, Carroll, Monahan, Nicholson, McDonough, Nugent, M. Leelair, R. Nicholson, Flynn, Lavallee, Boyle, Kelley, Kennedy, Carr, Germaine, Purcell, O'Heir, Riley, Sullivan, and O'Connell.

Messrs. Ryan, McKenzie, McCabe, Slowey, Jas. Kelley, Hubin, Levey, J. Kelley, Tarpey, Vidito, Shea, McKinley, O'Brien, J. Monahan, Powers, McNeil, Livesy, A. Flory, Lescault, M. O'Brien, S. McKenzie, L. Flory, Chase, Cordingly, Gray and McCann.

The officers of the evening were:

General manager, William F. Ryan; assistant general manager, Edward McKinley; floor director, Thomas McGuane; assistant floor director, Thomas Hubin.

Chief aids, John Kelley, Thomas Tarpey; aids, Charles Slowey, George Donehue, Patrick Livesy, Walter Foye, Herbert McKenzie, William Foye, Jas. Kelley, Joseph Levey, James Quinn, Parker Jewett, Chris. Campbell, Herbert Donehue, Fred Raymond, Charles Vidito, Henry Johnson, Chas. McGowan, William McKenzie, Thos. Slowey, Raymond Foye, Edmond Gallagher, Frank Lescault, William Shea, Louis Flory, Albert Flory, Michael O'Brien, Peter Chase, Andrew Burns, Jr.

Reception committee, Charles McKenzie, chairman; John Coleman, Thos. Carmody, Daniel Clark, Charles Callahan, Arthur Carroll, Denis O'Brien, William Grant, Thomas Golden, William Kelley, Frank Golden, William Manning, Arthur Monahan, James Monahan, Victor Elg, Thomas McEvoy, Patrick McCarty, A. McKenzie, Harry McNeil, Thos. McNally, Fred Powers, Paul Scanlan, John Eastman, Thomas Farrell, Daniel Simpson, Joseph Costello, Sidney McKenzie, Martin Duffy, Andrew Burns, Sr., Thomas White, Frank Deignan. Treasurer, John H. Nolan.

DEATHS

McQUADE—Patrick E. McQuade, a well known resident of this city, and a member of the Immaculate Conception parish died very suddenly this morning at his late home, 230 Concord street. He leaves to mourn his loss two sisters, Misses Jennie and Margaret, and three brothers Andrew, Charles and James. Funeral notice later.

DONLAN—Mrs. Margaret J. Donlon, an old resident of this city died this morning at her late home, 303 Worthen street. The deceased was a parishioner of St. Peter's church, for many years, but of late attended St. Patrick's church. She leaves to mourn her loss one daughter, Miss Mary A. Powers, one son, James J. Powers; three sisters, Mrs. Anne Ward, Mrs. J. Goodwin and Sister Mary of St. Stanislaus Academy, Holyoke, Mass. Funeral notice later.

KING—The many friends of Mrs. Mary A. Whitston King, widow of the late Joseph King, will be grieved to learn of her death which occurred this morning at her home, 120 Main street, aged 35 years. She leaves her parents, Thomas and Ellen Whitston, two children, Helen and Thomas King; one sister, Mrs. John J. Desmond, and two brothers, William H. and Thomas Whitston, Jr.

HURLEY—Adriene Hurley, aged four months, child of William and Emma Hurley, died Thursday evening at the Lowell General hospital. The body was removed to the home of her parents, 115 Blossom street.

FUNERAL NOTICES

HEALEY—The funeral of the late Mrs. David Healey will take place Sunday afternoon at 2.30 o'clock from the home of her daughter, Mrs. Cornelius S. Livingston. Friends are invited without further notice.

KING—The funeral the the late Mrs. Mary A. Whitston King will take place Monday morning from her home, 120 Main street. A mass of requiem will be sung at the Sacred Heart church, the hour to be announced later. Undertakers J. F. O'Donnell & Sons.

RICHARDSON—Died, May 18th, in Minneapolis, Minn., Mrs. Harriet Richardson, aged 86 years, widow of Ex-Mayor John A. G. Richardson, of this city. Funeral services will be held at the Lowell cemetery chapel, Tuesday morning at 10.30 o'clock. Friends are invited without further notice. The funeral arrangements are in charge of Undertaker George W. Healey.

FUNERALS

MAHER—The funeral of Lawrence Maher, a former resident of this city, who died Tuesday at the home of his daughter in Bath, Maine, took place yesterday afternoon at 2.30 o'clock from the home of his sister, Mrs. Minnie McQuarrie, 33 Chelmsford street, and was largely attended. The bearers were Messrs. John Tucker, Hugh Gildea, Fred Tucker and Walter Maher. Among the floral tributes was a large pillow inscribed "Brother," from the bereaved sisters; spray, sympathy of Mr. and Mrs. George W. Lovett; and many sprays from other friends. Burial was in the family lot in St. Patrick's cemetery, where Rev. Timothy P. Callahan read the committal prayers. The funeral arrangements were in charge of Undertaker McDermott.

CONNAUGHTON—The funeral of Martin Connaughton took place this morning at 8.30 o'clock from the chapel of C. H. Molloy & Sons, and was largely attended. A funeral high mass was sung in the Sacred Heart church at 9, by Rev. Dennis Sullivan, O. M. I. The Gregorian chant was sung by the boys' choir. The organist was Mr. John Kelly. The burial was in St. Patrick's cemetery where Rev. Fr. Sullivan, O. M. I., read the prayers at the grave. The bearers were John Dacey, William Holden, William Sullivan and Thomas McDonald. The funeral was in charge of C. H. Molloy & Sons. There were many floral offerings.

FARRELL—The funeral of Mrs. Mary A. Farrell took place this morning at 9.15 o'clock from the home of Mrs. Howard, 9 Coburn street, and was largely attended. A funeral high mass was sung in St. Patrick's church at 9.45 o'clock by Rev. Joseph Curtin. The Gregorian chant was sung by the choir. The soloists were Miss Alice Murphy and Andrew McCarthy. Mr. M. Johnson was the organist. The burial was in St. Patrick's cemetery where Rev. Fr. Curtin read the prayers at the grave. The bearers were Martin Howard, Austin Kelleher, Thomas Murray and Patrick Mitchell. The funeral was in charge of C. H. Molloy & Sons.

FLAHERTY—The funeral of the late Patrick Flaherty took place this morning from his late home, No. 130 Walker street at 8.30 o'clock and was largely attended by sorrowing relatives and friends, including a number from out of town. At 9 o'clock a solemn high mass of requiem was sung at St. Patrick's church, by Rev. Robert Johnson, pastor of the Gate of Heaven church, South Boston, and a brother-in-law of deceased, assisted by Rev. John McHugh as deacon, and Rev. Timothy Callahan as sub-deacon and Rev. Wm. O'Brien was present in the sanctuary. The choir under the direction of Mr. Michael J. Johnson sang the Gregorian mass; the solos being sustained by Miss Alice E. Murphy and Mr. Andrew McCarthy—Mr. Johnson presiding at the organ. The bearers were Mr. Lawrence Cummings, Mr. D. J. Murphy, Mr. David Hogan, Mr. Daniel Crowley, Mr. Patrick Reardon, and Mr. Thomas Sheehy of Lawrence. At the grave the committal prayers were read by Rev. Fr. O'Brien and Rev. Fr. Johnson. The arrangements were under the direction of Dr. Stephen J. Johnson and the burial was in St. Patrick's cemetery in charge of Undertakers J. F. O'Donnell & Sons.

PERIGNY—The funeral of Willie Perigny took place yesterday morning at 9 o'clock at St. Jean Baptiste church, Rev. Fr. Graton, O. M. I., officiating. Burial was in St. Joseph's cemetery in charge of Undertaker Archambault.

Going on vacation? Get the "Ironless" Pant Presser.

ORDER OF FOREIGN WARS

HARTFORD, Conn., May 19.—The reading of reports, adoption of resolutions, approval of a plan to make the commanders generals hereafter ineligible for re-election and choice of officers for the ensuing term occupied the attention today of the delegates to the triennial convention of the national commandery, Military Order of Foreign Wars, which opened today.

HIGHER FARES

CERTAIN ROADS ARE PERMITTED TO CHARGE THEM

WASHINGTON, May 19.—Railroads operating in central passenger association territory, including the states of Ohio, Indiana, Illinois and Michigan, are permitted by an order issued today by the inter-state commerce commission to exact higher passenger fares for inter-state than for intra-state business where state legislatures or commissions have established a two cent a mile rate.

IMPORTANT RIKER-JAYNES DRUG STORE SPRING DRUG SALE

You are SAFE when you buy at Riker-Jaynes.

We offer an exceptional opportunity the balance of this week and Monday for the housekeeper and the farmer on seasonable necessities. This includes everything required for house cleaning, disinfectants, bug destroyers, spring remedies, etc. We reserve right to limit quantities.

Pure Gum Camphor

We import this ourselves from Japan, packed 1 pound in a tin box, cut in small, uniform 1-ounce cakes. Usually sold at prices varying from 60c to $1.00. Sale price, per lb... **53c**

Thymoline

A disinfectant and germicide of recognized merit, which is really an article of necessity in every home at this season of the year. The basement, closets and floors ought to be thoroughly disinfected with this preparation and would be the means of preventing many from contracting ailments to which one is particularly susceptible at his season of the year, when a person's vitality is at the lowest. Full pint bottles **25c**

Full quart bottles.....42c
In gallon tins $1.00

Jaynes' Cedar Lavender Compound

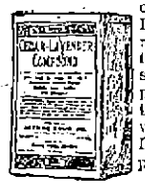

A mixture of finest lavender flowers, cedar chips, naphthaline crystals, etc. Positively the best thing for keeping moths out of clothing. This preparation is being used and recommended by some of the largest furriers. Odor is pleasant, will not soil clothes and is three times as strong as gum camphor, while costing just one-fourth the price. During this sale only, 2 packages..... **25c**

$1.50 per dozen.

Sodium Silicate

Liquid Glass.

This is in great demand at the present time by dealers in eggs. Our preparation is preferred because it is clean, water white liquid. Special prices during this sale.

1-lb. bottles **19c** 1-gallon cans **79c**

Can of about 3 lbs. **33c**

Granular Effervescent Citrate Magnesia

A very pleasant mild laxative very poplar during summer. Makes a palatable cooling drink equally good for young or old. This salt is manufactured with great care and will retain its effervescent properties until the last has been used. Pound bottle, during this sale, only **29c**

How to Have a Lovely Head of Hair if Your Hair Has Begun to Fade or to Turn Gray

The Empress Hair Color Restorer

Will quickly revive it to its natural color—restoring life and lustre and leaving it soft and glossy. Ten distinct beautiful shades, not a black color diluted with water to produce other shades. The effect is instantaneous. No skill required to apply it. Guaranteed under U. S. Pure Food and Drug law, established 1895. Special size for the mustache **75c**

PATENT MEDICINES

	Reg. Price	Sale Price
Tiz	25c	16c
Calocide	25c	16c
Therox	75c	49c
Kulux Comp.	50c	33c
Absorbine, Jr.	1.00	79c
Kohler's Antidote	25c	17c
Antiphlogistine	75c	48c
Parker's Hair Balsam	50c	36c
Canthrox	50c	36c
Kardene	50c	36c
Ess. Cardiol	50c	39c
Hypo Nuclein Tablets	75c	59c
Delatone	1.00	77c
Felows Syrup Hypophos., small	1.00	67c
Fellows Syrup Hypophos., large	1.50	91c
Herpicide, small	50c	36c
Herpicide, large	1.00	65c
Swamproot, small	50c	33c
Swamproot, large	1.00	58c
Hilton's Specific No. 3	50c	28c
Sal Hepatica, small	25c	17c
Sal Hepatica, medium	60c	37c
Sal Hepatica, large	1.20	73c
Sulpho Naphthol	50c	27c
Bromo Seltzer	50c	29c
Carbonol	25c	19c
Birt's Head Wash	50c	31c
Condensed Milk, Eagle Brand	20c	14c
Doan's Kidney Pills	50c	31c
Beecham's Pills	25c	14c
Carter's Pills	25c	12c
Williams' Pink Pills	50c	29c
Sloan's Liniment	25c	19c
Munyon's Paw Paw	1.00	67c
Scott's Emulsion, small	50c	33c
Scott's Emulsion, large	1.00	58c
Russell's Emulsion	1.00	69c
Cascarets	25c	19c
Castoria	35c	23c
Pinkham's Compound	1.00	72c
Bad-em Salz	50c	36c
Diamond Dyes	10c	7c

DRUGS

Copperas, lb. 3c, 25 lbs. at	2c
Chloride of Lime (1 lb. can)	9c
Powdered Borax, lb.	9c
Brimstone, lb	6c
Powdered Sulphur, lb	6c
Powdered Tartaric Acid, lb.	43c
Denatured Alcohol, 95 per cent., pt.	15c
Gal	69c
Carbonate (lump) Ammonia, lb.	19c
Salts of Tartar, lb	19c
Carbon Disulphide, lb.	23c
Formaldehyde, lb.	32c
Saccharin, oz	23c
Glycerine, lb	33c
Arsenate of Lead, lb.	23c
50 lbs. at	19c
Oil of Cedar, 4 oz. bot	23c
Per pt. bot	79c
Oil of Citronella, 4 oz. bot	19c
Per pt. bot	49c
Oil of Mirbane, 4 oz. bot.	13c
Per pt. bot	29c
Oil of Birch (Wintergreen), oz.	18c
Per 4 oz. bot	67c
Sulphur Ointment, 4 oz. jar	20c
Paraffin, 3 lbs. for	25c
Potash or Lye (1 lb. can)	7c
Dalmation Powder, lb.	27c
Dandelion Root, lb.	23c
Gentian Root, lb.	19c
Orris Root, Powdered, lb.	23c
Epsom Salts, lb.	5c
Sulphate of Soda, lb.	15c
Sulphite of Soda, lb.	13c
Sweet Spirits of Nitre, 4 oz.	19c
Pt.	59c
Sulphur and Cream of Tartar, lb.	19c
Tinct. Benzoin, 4 oz.	21c
Tinct. Rhubarb, 4 oz.	21c
Aspirin Tablets, (bot. of 100)	67c
Witch Hazel, pt. 19. qt.	33c
Fl. Ext. Cascara, 4 oz.	33c
Senna Leaves, lb.	29c
Henna Leaves, lb.	27c
Uva Ursi Leaves, lb.	19c
Powdered Alum, lb.	7c

RIKER'S STRAW HAT BLEACH

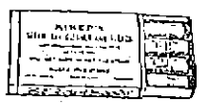

It will surprise you how well your last year's straw hat can be made to look with the aid of this preparation. Don't buy your new hat until you have seen what can be done with Riker's Straw Hat Bleach. Conveniently packed. 8 gelatine capsules in a box, quantity contained in each capsule being sufficient for cleansing one hat. Anyone may easily use this preparation with little trouble and without injury to the hands **15c**

SULPHUR AND CREAM TARTAR LOZENGES

Sulphur and Cream of Tartar is one of the oldest home remedies for cleansing the blood and system at this season of the year.

This modern way of taking sulphur and cream of tartar in tablet form has become very popular, as they are palatable and it does away with the necessity of mixing with molasses according to the old-fashioned way. We sell them under our trade-mark name, "R-J SPRINGTABS." Per box.... **15c**

2 Boxes 25c.

Powdered White HELLEBORE

A safe, reliable and well known powder for the destruction of bugs on rose and currant bushes, etc. Sale Price **19c** Per Pound

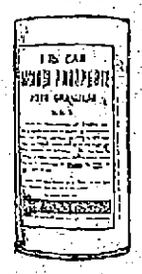

Granular Sodium Phosphate

Pure granules, fresh stock, packed in air tight cans, recommended as a mild laxative and as a flesh reducer. Regular price 25c per lb. Sale Price **11c** Per Pound

German Red Clover Blossoms

These flowers, steeped and taken in the form of a tea, have become very popular as a blood cleanser, stomach tonic and particularly for the treatment of rheumatism. The genuine German red clover blossoms are considered the most beneficial and are very scarce. We guarantee ours to be the genuine imported for us. Carton containing full ½ lb. **19c**

Special Bargain Prices On Proprietary Remedies

The remedies in the list below have all been extremely popular sellers at one time. Owing to the fact that the manufacturers have stopped advertising them, they are at the present time not very well known to the public, and are not selling very fast. As it is always our purpose to have a fresh stock at all times, we desire to move these goods quickly and offer them at less than half of the regular price.

AM-OH-OU—A well known reconstructive tonic and nerve builder. May be had in liquid or tablet form. Regular price $1. Sale price **43c**

WOODBURY'S SCALP CLEANER—An excellent liquid shampoo. Regular price 50c. Sale price **23c**

ADA-LUR-IEM TABLETS—Recommended as a nerve restorer and vitalizer. Regular price $1.00. Sale price **43c**

APPENDIXINE—Prepared for the cure of constipation and prevention of appendicitis. Regular price $1. Sale price **43c**

WOODBURY'S SCALP CREAM — Recommended to be used in connection with the Scalp Cleaner—to stop falling of the hair and for eradicating dandruff. Regular price 50c. Sale price **23c**

KASTOR COMPOUND—Put up in 1 oz. bottles, and, according to directions, if mixed with several other ingredients, as stated on the label, it is highly recommended by manufacturers for indigestion and stomach troubles. Regular price 50c. Sale price **23c**

IMMACULINE—One of the most satisfactory preparations for the removal of all kinds of stains from clothing. Will not injure delicate fabrics. Regular price 25c. Sale price **7c**

COLORITE

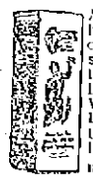

A wonderful liquid for dyeing straw hats. Will bring back the original color and lustre to your last year's straw hat, or it may be dyed any one of the following colors: Jet Black, Dull Black, Cardinal Red, Navy Blue, Brown, Violet, Sage Green, Burnt Straw, Cadet Blue, Natural Straw. All ready in bottles to apply. No trouble—dries quickly—and will not injure the material **19c**

B. & B. FORMALDEHYDE FUMIGATOR

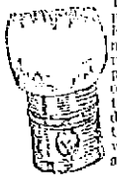

This is a recent invention just placed on the market this season. Formaldehyde is considered to be a most powerful germicide; it is recommended for all disinfecting purposes, and has an advantage over the sulphur fumigators in that the fumes of Formaldehyde will not discolor or fade delicate colors or tarnish silver ware. One fumigator will thoroughly disinfect a room of about 10x12 ..... **19c**

$2.00 per dozen

THE DEAF

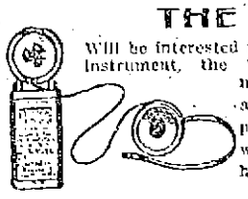

Will be interested in this modern hearing instrument, the "Hearaphone." It is a most powerful and accurate tone reproducer—has proven highly satisfactory where other appliances have failed.

Very inconspicuous and light. A tiny aluminum black rubber-covered receiver is suspended over the ear, the receiver and dry cell battery fit into the breast pocket. A scientific marvel. The manufacturers offer seven days' trial to prove the efficiency of the Hearaphone. If not satisfactory, it may be brought back in good condition and purchase price will be refunded **$20**

BATH TOWEL BARGAINS FOR ONE WEEK

A large extra heavy Bleached Bath Towel, 24x43 inches, for one week only..... **19c, 2 for 35c**

BATHING CAPS AND SHOES

The most complete assortment of this year's styles in bathing caps and bathing shoes, in a variety of materials and patterns may be found in every Riker-Jaynes Drug Store. Prices ranging from..... **17c to $3.00**

WE GIVE LEGAL TRADING STAMPS

119-123 Merrimack St., Lowell.

RIKER-JAYNES DRUG STORE

You are SAFE when you buy at Riker-Jaynes.

CIGARS

Don't lose sight of the fact that we are selling the popular 10c brands for.....

CUT PRICES ON ALL CIGARETTES AND TOBACCO

Try the Nameless Cigar on our recommendation. It compares favorably with any 10c cigar on the market.

Straight Per Thousand

AT THE SODA FOUNTAIN

TRY OUR SPECIAL THIS WEEK—A frozen delicacy consisting of chopped cherries, pineapple, peach and frozen pudding flavoring **10c**

MEMORIAL DAY THIS YEAR CLOSER TO OUR HEARTS THAN EVER

More Graves Than Heroes to Decorate

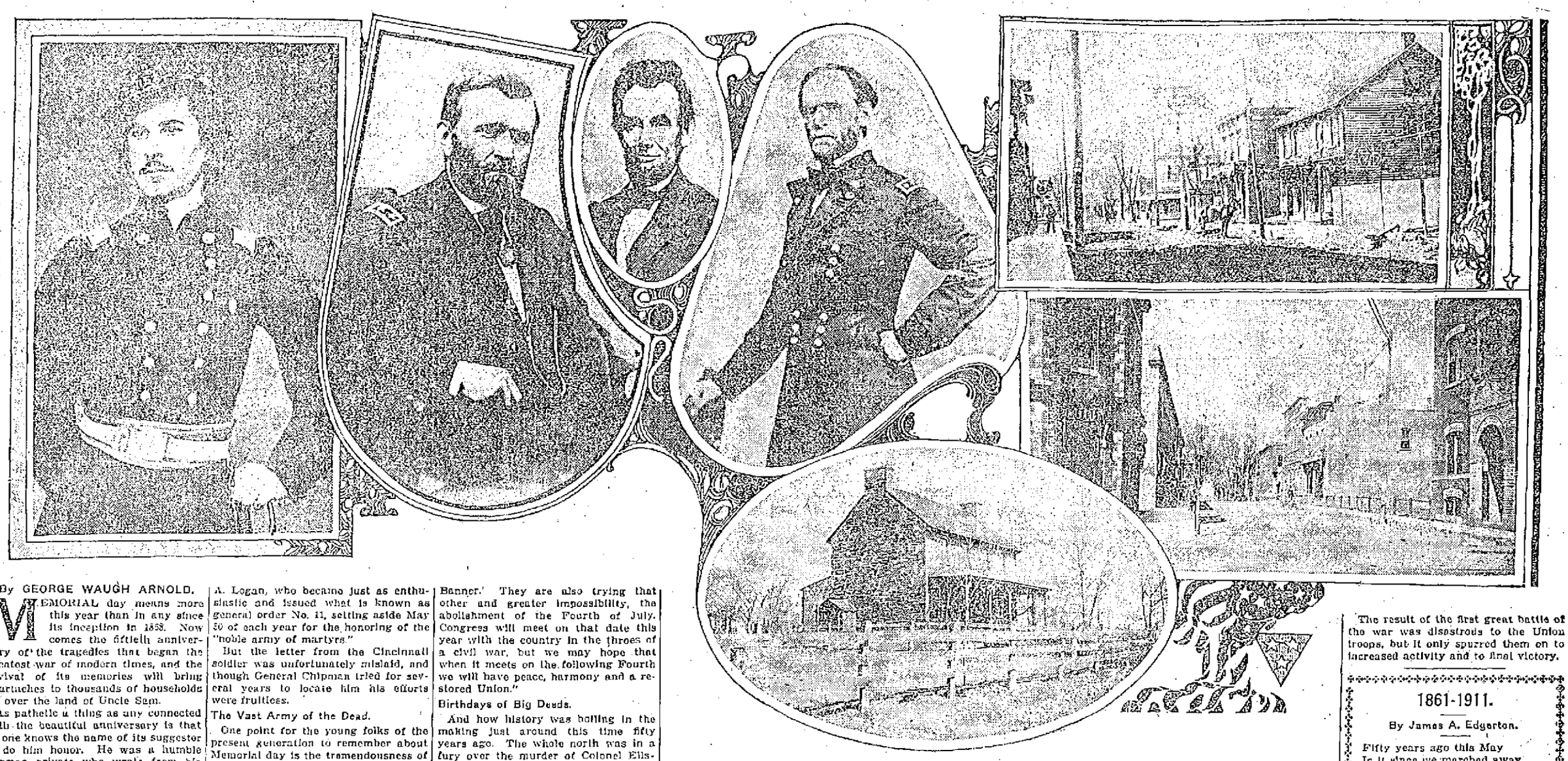

COLONEL ELLSWORTH OF THE ZOUAVES, GENERALS GRANT AND SHERMAN, PRESIDENT LINCOLN AND SCENES OF CONFEDERATE QUARTERS AT MANASSAS IN 1861 AND TODAY.

By GEORGE WAUGH ARNOLD.

MEMORIAL day means more this year than in any since its inception in 1868. Now comes the fiftieth anniversary of the tragedies that began the greatest war of modern times, and the revival of its memories will bring heartaches to thousands of households all over the land of Uncle Sam.

As pathetic a thing as any connected with the beautiful anniversary is that no one knows the name of its suggester to do him honor. He was a humble German private who wrote from his home in Cincinnati early in May of 1868 to Adjutant General Norton P. Chipman of the Grand Army of the Republic.

Copied a German Custom.

"In my country," he wrote, "it is a custom of the people to assemble in the spring and scatter flowers on the graves of our dead soldiers. Would it not be a good idea to have the Grand Army of the Republic inaugurate such an idea and set aside a day in spring in memory of our heroes?"

General Chipman took to the idea at once and drew up a rough draft of an order, which he gave to General John A. Logan, who became just as enthusiastic and issued what is known as general order No. 11, setting aside May 30 of each year for the honoring of the "noble army of martyrs."

But the letter from the Cincinnati soldier was unfortunately mislaid, and though General Chipman tried for several years to locate him his efforts were fruitless.

The Vast Army of the Dead.

One point for the young folks of the present generation to remember about Memorial day is the tremendousness of its meaning. Of course very many of the soldiers killed were claimed by relatives and buried in their plots at home, and there is no way of estimating their number, but in the eighty-four national cemeteries there were on June 30, 1906, the bodies of 359,255 soldiers, enough brave men to start a new nation.

On May 30, 1861, the Seventh regiment of New York, stationed at Washington, serenaded President Lincoln and Secretary of War Seward. Mr. Seward in thanking the men was far too optimistic. He said in part: "Some people are trying to abolish 'Yankee Doodle,' 'Hail, Columbia,' and 'The Star Spangled Banner.' They are also trying that other and greater impossibility, the abolishment of the Fourth of July. Congress will meet on that date this year with the country in the throes of a civil war, but we may hope that when it meets on the following Fourth we will have peace, harmony and a restored Union."

Birthdays of Big Deeds.

And how history was boiling in the making just around this time fifty years ago. The whole north was in a fury over the murder of Colonel Ellsworth of the New York zouaves, who was shot by a saloon keeper in Alexandria, Va., for tearing down a Confederate flag. Ulysses S. Grant had just tendered his services to the war department and was made colonel of the Twenty-first Illinois volunteers. President Lincoln had twice risked his life in passing Confederate pickets on the Virginia side of the Potomac to see conditions with his own eyes, and William Tecumseh Sherman had reentered the regular army as colonel of the Thirteenth infantry.

And the Confederates were assembling at Manassas, where they made ready to give the Union forces their first crushing defeat at the first battle of Bull Run.

The Confederate government having adopted the defensive policy as that upon which they should act, their first object was to prevent an advance of any Federal force into Virginia. Early in May they assembled troops in Virginia and pushed forward toward the northeastern boundary of the state to a position known as Manassas Junction.

The name is given to this hilly region, as it is here that a railroad from Alexandria, another from Staunton up the valley and through Manassas gap and another from Gordonsville unite. As a point for concentration none more eligible existed in northeastern Virginia. The advantages for fortification were naturally such that the place was made well nigh impregnable. Here the center of the northern Confederate army was posted, with the left wing pushed forward to Winchester and the right extended to the Potomac.

The Federal force, the advance of which was assembled at Washington for the defense of that city against any attack by the Confederate troops, was posted on the Virginia side of the Potomac on Arlington heights, which also was strongly fortified. Their right was pushed some distance up the Potomac and chiefly on the Maryland side, while their left occupied Alexandria.

The result of the first great battle of the war was disastrous to the Union troops, but it only spurred them on to increased activity and to final victory.

1861-1911.

By James A. Edgerton.

Fifty years ago this May
Is it since we marched away,
With Old Glory laughing o'er,
Drumbeats muttering of war,
Shrill of fifes and bugles' play.

Rank by rank went up the roar
Of "six hundred thousand more."
Now it seems like yesterday—
Fifty years!

Flowers of memory we lay
On the blue and on the gray.
Dead is all the hate we bore,
With these comrades gone before.
How they pass in still array—
Fifty years!

Greatest Master of Railroad Figures Retires at Age of Sixty-five

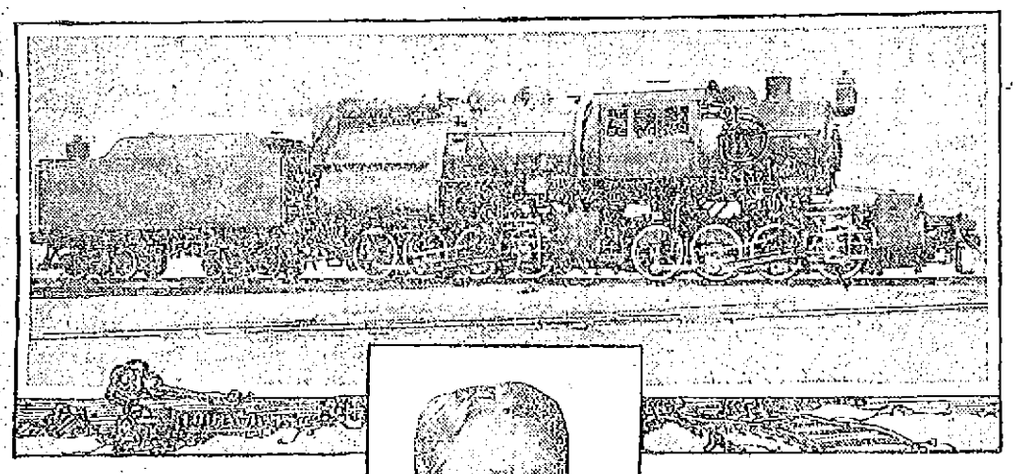

JOHN C. STUBBS.

ON May 31 of this year John C. Stubbs, the greatest traffic director that the railroads of the world have ever known, will celebrate his sixty-fifth birthday by giving up his vice presidency of the Harriman lines and going to a beautiful home he has purchased in Ashland, O., to loaf and invite his soul.

Mr. Stubbs doesn't look more than fifty, and he says he doesn't feel more than forty, but he has decided to quit the industrial battlefield for these reasons:

The world belongs to the young man.

I am going to retire because I want to live.

I have been too busy to make money for myself.

A man must be possessed by his work and then be able to manage it.

Even a horse is turned out to grass after fifteen of its twenty years are passed.

Thinking in bed killed Mr. Harriman. He worked all day and thought out his problems at night.

In the army the age of retirement is sixty-four, and I do not know but that sixty would be even better than that.

Men should retire from active business life at sixty-five not only for their own sake, but for the sake of whatever institution they aim to help.

When a man gets past sixty his judgment may be more mature, but he has lost his fight. And by fight I do not mean the ability to quarrel, but to fight the battle of life with the same energy and effectiveness that he fights when he is only fifty years old. Life is nothing but a battle anyway. It is a fight from start to finish.

Perhaps the greatest proof of his marvelous memory that Mr. Stubbs ever gave was during the hearings when the government was trying to dissolve the combination of railroads formed by E. H. Harriman on the ground that under the Sherman act it was illegal.

There he sat every day, smooth faced, hawk eyed and low voiced, without a note of any sort, facing an array of legal talent that looked more formidable than a battleship and just reeling off answers to questions. It made no difference what was asked him, he never even hesitated once.

The peach crop of California, the apples of Washington, the mineral products of Arizona or the alfalfa of Kansas were all the same to him, and when one spectator of the astonishing feat was commenting on it later a Union Pacific engineer spoke up and said: "Huh, that's nuthin'. That man knows every tie in our 27,000 miles of road!"

It is the business of a traffic man of a railroad to know not only all there is to know about a railroad itself—how steep its grades are, how many cars can be hauled by one of its locomotives and other things about its operation—but he must also know what crops are grown along its lines, what crops might grow and what industries can be fostered in the territory which his system covers. In short, he must know about as much as the census bureau and the department of agriculture combined. It would be a poor traffic man, for instance, who couldn't tell offhand just about how many peaches were produced in a state through which his road passed, and as Mr. Stubbs was traffic director of a system covering with all its lines more than half of the country his was certainly a pretty big job.

Mr. Stubbs possesses a keen wit along with his memory. A brother official in talking to him a little while ago said, "I really don't know what we are going to do without you."

"Nonsense," said Mr. Stubbs. "I've knocked around long enough to know that the indispensable man is like Sairey Gamp's Mrs. Harris—'there ain't no such person.'"

Mr. Stubbs started in when a young man as clerk in the freight office at Oakland. That was back in the seventies, when Collis P. Huntington was building up his railroad system. When he found out how much Stubbs could file away in his head he began to promote him rapidly until he finally became the traffic director of the Southern Pacific and, as such, the man who made the rates for the Pacific coast and its two important outlets. If a town didn't grow fast enough they blamed it on Stubbs then. It was all because he didn't make the right rate for it. It didn't matter how much its citizens put their shoulders to the wheel in its upbuilding, unless Mr. Stubbs smiled and offered to help there was a feeling that the town would stand still. That is why Mr. Stubbs for years has been a more important figure in some new states than the president.

All of the business of a railroad, both passenger and freight, is under the traffic director. He is the commanding general of a small army which has nothing to do with the actual operation of the system. He is there to build up towns, to attract immigrants, to start them in business and then find business for them.

If a man wants increased facilities, an extra siding perhaps, eventually it will be up to the traffic man to say whether or not the request should be granted, though, of course, generally the president and the directors must act formally upon his recommendation before it is authorized. And the traffic man will determine it just in accordance with his estimate of the amount of increased business such a step may mean, an estimate formed after he has found out all about the town, its inhabitants and their ways of making a living.

Sometimes instead of one town it may be half a dozen little communities scattered over a valley yet untouched by the railroad which are to be considered, and in that case the traffic man must know all about the soil and what it can produce to make a branch line pay.

In northern California, for instance, both the Harriman forces and the Atchison, Topeka and Santa Fe decided that there was a fruitful soil and a country which could quickly produce revenue, and both projected branch lines, resulting in a railroad war. In Arizona three years ago the Atchison for the same reason started building through the so called Gila canyon a line intended to open up a territory of 200,000 square miles, supposed to be rich in mineral resources and which would afterward be affected by the great irrigation scheme of the Roosevelt dam.

This was another case where the traffic man of the rival line had to show that he couldn't be caught napping. In this case Mr. Stubbs was on the job, and the result was another Harriman victory.

ARTHUR J. BRINTON.

Beautiful Campanile, Pride Of Venice, Fully Restored

IT is a far cry to Venice, but her beauties hold the world's attention, and the restoration of the campanile and its wonderful chime of bells is welcomed by every lover of artistic worth.

The great square tower that had stood proudly above the mazework of canals for 1,014 years collapsed into a shapeless heap on July 14, 1902, through the rotting of its wooden foundation, and the Venetians promptly determined to restore it so that it would last a dozen times 1,014 years.

So they raised a fund of $600,000 and dug out of the debris the original million bricks, dusted them off and numbered them and then, after they had made an up to date concrete foundation, rebuilt the tower.

The tower is quadrangular, nearly forty feet square at the base and 350 feet high, including the pinnacle in the shape of a pyramid, the summit being crowned by the figure of an angel with spread wings.

The shaft, which was completed last December, is composed of an inner and an outer shaft, between which mounts an inclined plane leading to the bell chamber. The walls of the outer shaft are six feet thick, and the inclined plane is lit by thirty-six windows. In the new tower the shafts are bound together by iron rods, and the pilasters at the angles of the inner shaft are similarly united.

Careful searching among the ruins of the old campanile resulted in the finding of nearly all the fragments of the beautiful bronze doors, statues and bas-reliefs of Sansovino's famous loggetta, which has been restored with wonderful care and devotion.

When the tower fell of the five bells only the largest was not broken, but the other four have been replaced and were presented to his beloved Venice by Pope Pius X. The lions of St. Mark, which originally occupied the centers of the north and south sides of the attic and were defaced during the French occupation of Venice, are to be replaced.

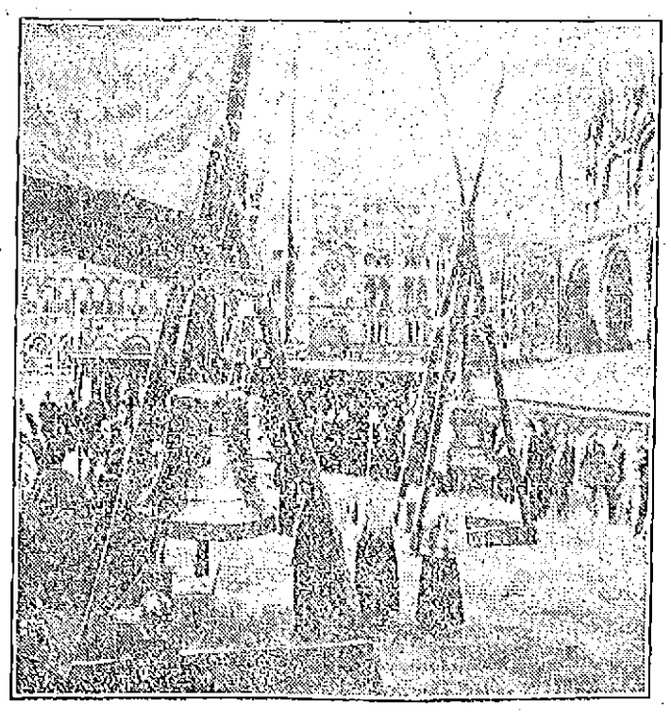

BLESSING THE BELLS FOR THE TOWER JUST VISIBLE IN BACKGROUND.

The tower has a strangely hard and new appearance against the soft, time mellowed facade of the Church of St. Mark, with its wild horses and curious oriental looking domes, and seems almost as incongruous as the large steamboats and motor launches which have now challenged the supremacy of the graceful gondola on Venetian waterways. The Venetians were, however, wise to rebuild the campanile, for the long, low lines of the surrounding palaces need this sky piercing shaft to complete the effect, even as London needs the dome of St. Paul's to lift its somber roofs.

On the summit of the tower the gilded figure of an angel is pivoted at the head of a pendulum so that when wintry winds sweep over the Venetian lagoons the strain upon the edifice will be reduced to a minimum.

The view from the upper gallery is a fascinating and in some respects a surprising one, for from this elevation none of the canals is visible, and the only one of the many bridges which one may discern is the Ponte del Lovo, the "Bridge of the Wolf."

All nations will rejoice with Italy in the restoration of one of the lesser wonders of the world.

For more than 1,000 years the campanile stood as the watchtower of the Lady of the Adriatic, and the new tower, with its electric light 320 feet above the plaza, is expected to last until a new city has been built upon the ruins of the old.

After the catastrophe of 1902 the question was whether to rebuild the new tower on the old foundation or to let the latter form the nucleus of a new foundation. The latter plan was adopted, and on April 25, 1903, the ceremony of laying the foundation stone of the new structure was held. On this occasion were present, besides a host of notables, the patriarch of Venice, now Pius X., and the Count of Turin, elder brother of the Duke of the Abruzzi, who represented the king.

While Signor Moretti, the architect, was busy with the plans of the new structure the engineers proceeded to enlarge the old foundations by the original method of piles, platform and clamped stones and stones arranged stepwise up to the level of the plaza. A ditch of about sixteen feet deep—that is, down to the level of the pile heads—was dug all around the old foundations to the width of about twelve feet and carefully bratticed. Then on nearly 4,000 freshly cut piles made of Cadore larchwood the stately edifice was begun.

HENRY GRAHAM.

A WILD RUNAWAY

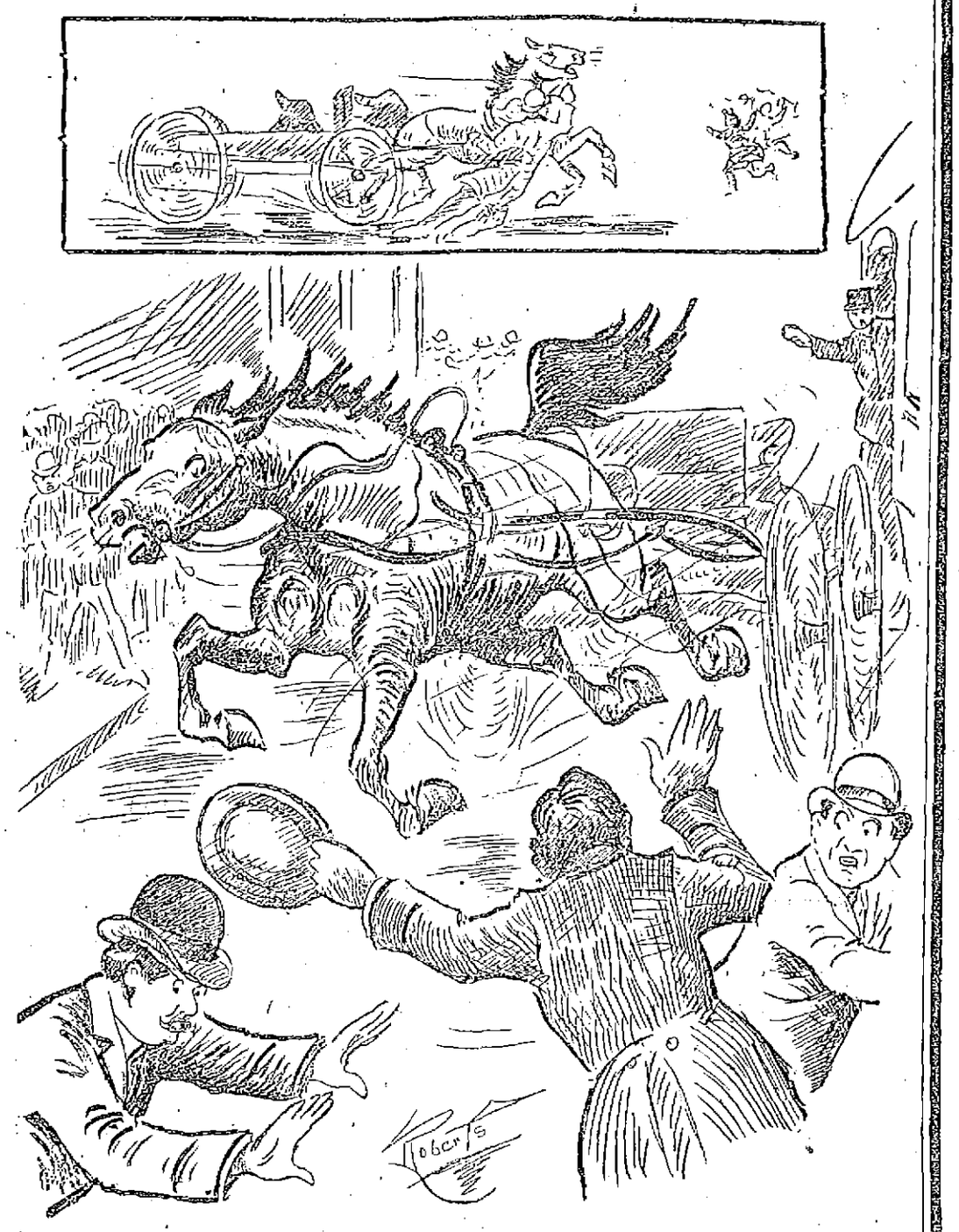

WILD RUNAWAY THROUGH MERRIMACK STREET THIS MORNING, AND DARING STOP BY W. F. CONANT, NEAR HIGH STREET

Horse Made Long Run and Escaped Without Injury

One of the liveliest runaways that ever occurred in this city was seen this morning, when a high spirited horse attached to a light democrat wagon sped by Merrimack square coming from Pawtucketville, and was stopped at the corner of High and East Merrimack streets. What seems more astonishing is that the animal covered this long distance without causing any injury or even scratching the carriage.

The horse is owned by Oscar Cognac, grocer in Salem street. It was driven by Alphonse Paquette, aged 16 years. The boy entered a house in Robert place off Fifth avenue, Pawtucketville, to deliver orders, and while he was away, the horse was frightened by a little boy coming out of the house. The animal made a dash for Fifth avenue, and continued at breakneck speed along Moody street, where several policemen and a number of other people tried in vain to stop it. The mad race was continued through Merrimack street, the horse dodging streets cars and avoiding other carriages.

At Merrimack square several other efforts were made to check the animal's speed, but again they were fruitless, and the horse kept on up East Merrimack street.

Narrow Escape

Two men employed by the city, who were busily engaged in digging up the street opposite the Prescott mills, had a narrow escape from being run over. The men never saw the animal until it got very near them, and then again they did not have time to get away from the middle of the street. The horse, however, made a right turn and shifted by without even touching the men.

A Heroic Stop

When the horse and carriage reached the corner of East Merrimack and High streets, where a number of children were on their way to school, W. F. Conant, who runs a grocery store on the corner, judging at one glance that the lives of many children were in danger, ran to the middle of the street, and grabbing the horse by the bridle while he had the other hand on one shaft, he brought it to a full stop after being dragged for several feet. Mr. Conant was later congratulated by many who saw the heroic act.

Mr. Cognac later called for his horse and was astonished to hear that there was not even a scratch on the harness or wagon.

The horse was there with speed, it kept on the right hand side all the time, abiding with the law, and when it turned a corner, it was very particular to keep on the right side, and to make the turn an extra large one.

Mr. Cognac is rather unlucky with his horses, for the one he owned previous to this one, ran away on two different occasions, causing much damage. However, outside of creating a little excitement along the streets this morning, there was no more to the runaway.

A good time at Associate, tonight.

If you want help at home or in your business, try The Sun "Want" column.

WEDDING GIFTS

Our store abounds in all that is useful and appropriate for Wedding Presents. New up-to-date patterns in STERLING SILVER, ROGERS 1847 WARE and CUT GLASS. Below we quote a few SPECIALS which are MONEY SAVERS:

Cut Glass Nappies, large size with handle. Sold regularly at $2.25. Special 98c

Cut Glass Celery Trays, finest quality, sold regularly at $3.50. Special at.....$1.98

Cut Glass Berry or Fruit Bowls, large size, handsome pin wheel cutting. Special at.....$2.98

Cut Glass Fern Dishes, 8 inch size, finest quality pin wheel cutting, sold regularly at $6.50. Our special, only $3.98

Sterling Silver Tea Spoons, regular price $5.50 set. Special ..... $3.00 Set

Sterling Silver Table Ware in odd pieces from $1.00 up

Another Great Leader which makes an elegant wedding gift is an elegant oak chest, fitted with Rogers A1 Silverware; 26 pieces. Special at $5.95

In anticipation of having to vacate, we have made sweeping reductions throughout the entire store. Everything at special reduced prices.

GEO. H. WOOD "Wholesale and Retail"

137-151 CENTRAL STREET.

O'Donnell Dry Goods Co.

A Half Price Sale of

ROYAL WORCESTER NON-RUSTABLE CORSETS

SATURDAY, MAY 20TH

300 Pairs of the Regular $2 Model On Sale at

$1.00 A PAIR

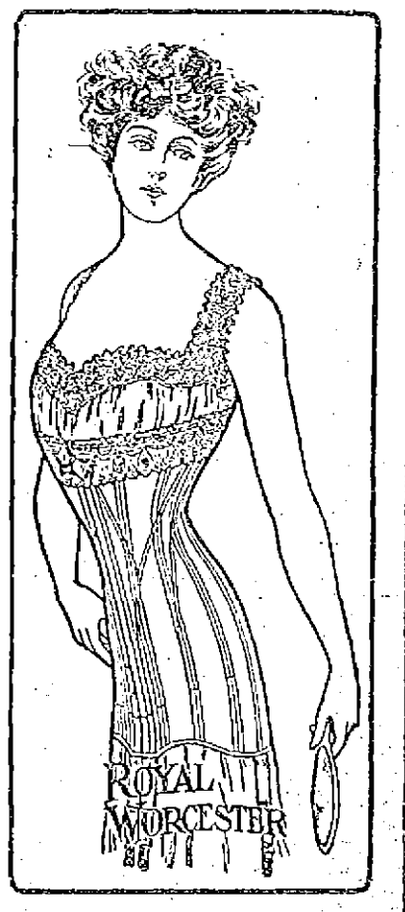

This special for Saturday is practically a gift from the Royal Worcester Corset Manufacturers, in honor of their Golden Jubilee, they being 50 years in business this year.

This Is How They Do It

To fittingly observe their golden jubilee, they made up an immense quantity of their $2.00 Corsets and alloted each of their customers, at half price, a quantity in proportion to the size of their account, so that in turn the retailer might offer his customer the benefit of the discount.

OUR ALLOTMENT IS ONLY 25 DOZEN

Not a big lot, but as big as we could get. Therefore 300 women may be made happy Saturday in participating in this sale. It is skilfully cut and fashioned from the best materials, carefully boned, trimmed and finished, and is fully in accord with prevailing style, medium bust, long hips, back and front, 4 hose supporters, low under arms. So in addition to its being an excellent value, it is correct from every view point. Stylish, Comfortable, Hygienic and Graceful. Sizes 18 to 30, inclusive.

Better come early as possible Saturday. Not one pair will be sold to any one until Saturday. No telephone orders accepted, as we want the customers to come right to the Corset Dept. for them.

Any Other Day $2.00. Saturday $1.00 Pair

HELD GUN TO HEAD

Father Ordered His Son to Pull the Trigger

NEW YORK, May 19.—A mad dream from which he had awakened was enacted in real life by Fred Husted at his home in the northern part of Greenwich, Conn., when by deception he made a patricide out of his twelve-year-old son, Lester.

There is only one witness to the slaying of Husted—his son—and the remarkable story told by the boy has been accepted by the authorities and Husted adjudged a suicide, although he did not fire the shot that ended his life.

Husted was forty-six years old and owned a valuable farm of eighty acres, which he had cleared of mortgage after years of hard work. He was married and had five children, the eldest the boy Lester, and the youngest an infant in arms.

Wednesday afternoon Husted awoke with a cry from a sound sleep, and seemed to be in a daze. He told his wife that he had experienced a horrible dream, but would not tell her the nature of the sleep picture that had left him sore and trembling, and evidently not the master of himself.

Mrs. Husted, alarmed and anxious, attempted to calm her husband and drew his mind away from the vision that still haunted him. Husted, however, directed that she should go to the home of Charles Young, a neighbor, and ask him to do an errand in the city. She at first would not consent to leave, but her husband insisted. Mrs. Husted put her baby in its crib upstairs and left the other children playing in the garden.

As soon as his wife was out of sight Husted called to his young son and asked the boy if he had seen a hawk flying over the chicken yard. Lester said he had not, but his father insisted that he had seen the bird of prey and told his son to go into the dining-room.

By the time the boy reached the house, Husted had taken from its rack a double-barrelled shotgun, which was kept fully loaded, and had placed it across a table. Kneeling so that he looked directly into the muzzle of the gun, Husted told his little boy, who could hardly have raised the heavy arm to his shoulder, to pull the trigger of the gun. Lester was afraid to obey.

"It is all right, son," Lester says his father told him. "The gun is not loaded. You pull the triggers, for I want to hear how it sounds," and again the man presented his head to the gun's muzzle.

The boy pulled the triggers, but kept his thumb on the hammers so they were let down easily upon the firing pins. There was no explosion, and the father rebuked his son for failing to obey him and again, cocked the gun. Placing himself in position, Husted said:

"Now pull the triggers, son. Father wants to hear how it sounds. The gun is not loaded."

Lester pulled one of the triggers and there was a loud explosion. His father fell dead from the effects of the full charge of heavy shot which had entered the side of his head.

The little boy was stunned by the explosion and the sight of the dead body of his father. He hardly realized what had happened, but ran to the home of Daniel Ryan, their nearest neighbor, and explained as best he could. Mrs. Husted was found and brought back home. Her son told those who accompanied her his story in simple form, and his eyes, wide with astonishment at the commotion, read every face to try and gain an idea of what part he had played in the tragedy.

Dr. Clarke, medical examiner for the coroner, found that Husted had been almost instantly killed. The verdict arrived at by the coroner was that Husted had committed suicide and no blame attached to anyone for his death.

It was the general opinion of physicians and others that the dream of Husted had taken such firm hold on the man that he enacted it just as it had come to him in the vision as soon as his wife had left the house.

Coolest hall, Associate.

BOND ISSUE

TO BE MADE BY MISSOURI PACIFIC ROAD

NEW YORK, May 19.—From interests closely connected with the Missouri Pacific Railroad Co., it was learned today that the directors will soon authorize an issue of notes which will bear five per cent interest and probably run for three years. The exact amount of this issue has not yet been determined but will approximate $25,000,000.

PRESIDENT TAFT

OPPOSED TO AMENDMENTS TO RECIPROCITY AGREEMENT

WASHINGTON, May 19.—President Taft is opposed to amendments to the reciprocity agreement, no matter who is their sponsor. It became known today that he looks with disfavor on the proposed amendments of Senator Root and Senator Lodge, two of his personal friends and close advisers. Mr. Taft believes that the agreement should go through congress as it was introduced.

Gilmore's at Associate, tonight.

CLOTHING ON CREDIT

DON'T WAIT

Until the season is nearly over to buy your suit, taking chances to get what is picked over. Our line of Men's and Ladies' Suits is magnificent, the very latest creations of the season. We can satisfy the most critical buyer for

STYLE, QUALITY AND PRICES

ALL OUR MEN'S SUITS MARKED DOWN TO

$10, $12, $15 and $18

ALL OUR LADIES' SUITS 20 PER CENT. OFF FOR FRIDAY AND SATURDAY

Bargains In Our Millinery.

There is no reason why you cannot get that suit and hat now. Our system of CONFIDENTIAL CREDIT enables any honest person to buy all the latest styles at prices that cannot be duplicated by the cash stores. Our idea of business is to do a large volume at a small profit and to trust every honest person for all he needs.

Every article we carry is the best that the market offers. To make our business profitable we must sell you—not once at a big profit—but all the time at a small profit.

The Frankel & Goodman Corp.

78 MIDDLESEX STREET.

LOSS IS $50,000

Fire Broke Out at Norwich, Conn., Early This Morning

NORWICH, Conn., May 19.—Fire which started in the rear of the Lucas building at Shetucket and Littlewater streets early today destroyed half of that building, the livery stables of O. H. Reynolds and the stables connected with the American house, doing damage estimated at $50,000.

When first discovered the fire had already gained great headway on the third floor of the Lucas building in the bowling alleys of J. C. Stone. A general alarm was sent in but by the time the fire department arrived the whole building, a four story brick structure, was in flames and the Reynolds stables were burning. The fire engines lined up on the river front for their water supply but for a time could make little impression on the flames despite the volume of water poured into them. The American house was seriously threatened.

The front section of the Lucas building was saved by a brisk fire wall, which ran through the center of the building.

Besides the bowling alley, the Troy steam laundry on the first floor of the building was burned out and several offices on the other two floors.

The cause of the fire has not been determined.

Pant Pressers, at Roy & O'Heir's, free with $15.00 purchases.

YOUR CHOICE OF CHOICE
At the Marshall Avenue Greenhouses. Tel. No. 2710.

THE HOBSON BILL

Calls for National Defense Council

WASHINGTON, May 19.—The proposed council of national defense, the establishment of which is provided for in a bill introduced by Representative Hobson of Alabama, was under discussion today before the house committee on naval affairs. The secretary of the war, the secretary of navy, Major General Wood, chief of staff of the army, Admiral Rogers of the navy war college, Commander Frank K. Hill of the navy and others were invited to the hearing.

The object of the council of national defense is regarded favorably by military leaders and officials. The council would consist of the secretary of war as president, the secretary of navy, chairmen of the senate and house committees on appropriations, chairmen of foreign relations, military and naval affairs, the chief of the general staff of the army, the aide for operations of the navy, the presidents of the war and navy colleges. The chief function of the council would be to determine a general policy of national defense and recommend to the president, for transmission to congress measures relating thereto.

Save your clothes, use "Ironless" Pant Pressers. Roy & O'Heir's.

CIGAR ANNOUNCEMENT

UNTIL FURTHER NOTICE

Hall & Lyon Co. Will Sell the Popular

10c Boston Londres Cigars

FOR 5c

BLACKSTONES, 7-20-4, QUINCY, M. C. A, C. C. A., Etc.

Valuable Premium Certificates Given With Each Purchase.

Remember:— HALL & LYON CO., are the originators of Cut Prices on Cigars——No concern on earth can undersell us.

HALL & LYON CO.
Apothecaries

J·L·CHALIFOUX
49 to 59 CENTRAL ST.

Great is the "Goodness" of Good Clothes

Did you ever stop to think that you get out of clothes just exactly what is put into them?

If the maker skimps the materials or the workmanship, you lose in appearance and—in pocketbook.

If the materials and the tailoring are of first quality, clothes become a profitable investment.

Adler-Rochester Clothes

are this—and more.

For they embody the highest principles known to the tailoring craft.

Each garment, irrespective of price, is the work of many experts—each one a specialist in that detail on which he works.

Adler-Rochester style ideas are gathered from the fashion centers of the world—and applied by designers who head their profession.

And so with the materials:

This season, these are Grays, Blues and Tans. Our stock shows a splendid variety.

Summer Suits -- $10 to $35

TWO CLOTHING SPECIALS

For TODAY and TOMORROW

Men's Suits

Made of fancy blue serge, blue with pencil stripe and light gray mixed cheviot, venetian, serge and alpaca lined. Pants made peg top with belt loops. Sizes 34 to 42. Regular $8 suits at

$4.98

Children's Suits

Fine blue serge suits, in double breasted and Norfolk style. Pants, knickerbocker, cut full, lined throughout. These are made up to sell at $5. They won't last long at

$2.98

Men's Straw Hats

This is Straw Hat weather. Shake your old lid and let us fit you with a new one.

PANAMA HATS

Telescope and full crown shapes, made of fine grade straw, ...$2.98, $3.98 and $4.98

MEN'S SAILORS

Made of fine split and sennet straws, all the new brims and crowns, ...98c to $2.48

CURL BRIM HATS

In the newest shapes, in split and Milan straw, 98c to $2.48

Special Value in Porto Rican Straw Hats

Telescope and staple shapes. Worth $1.50, priced at 98c

SIX VETERANS

ARE NAMED ON THE GETTYSBURG COMMISSION

BOSTON, May 19.—Six veterans of the Civil war, each of whom saw service in the battle of Gettysburg, were yesterday appointed by Gov. Foss, on a Massachusetts commission, which is to act with a congressional and general commission in celebrating the 50th anniversary of the battle of Gettysburg, July 1, 2, 3 and 4, 1913.

Each veteran appointed to the commission is widely known in Grand Army circles. They are Edward O. Skelton, patriotic instructor of the Massachusetts department, who will serve as chairman of the commission; Commander-in-Chief John E. Gilman, Maj. Charles B. Amory, Granville C. Fiske, Thomas R. Appleton and Manset H. Bush.

LAKEVIEW GARDENS

BIG SALE OF

House, Bungalow and Camp Lots

$3, $9, $17, $37 to $67

$5.00 Down, 50c Weekly.

Many bungalows and camps are now being built on this property. Over 600 lots sold.

Beautiful high tree-shaded land dirt cheap. Buy a lot and build a camp.

Just the place to spend Saturday afternoon and Sunday close to the lake.

——SALE THIS WEEK FRIDAY AND SATURDAY——

Agents on the land all day Sunday.

Take a Lakeview car, land right near the lake, corner of Tyngsboro road and Lakeview avenue. 20 minutes' ride to Lowell; 5c fare.

Fred C. Tobey Land Co.

Boston Office, 1105--1106 Tremont Building.

Mr. and Mrs. B. Goldberg announce the engagement of their daughter, Miss Delia E., to Mr. Samuel F. Vendixon of Lawrence.

Save your clothes, use "Ironless" Pant Pressers. Roy & O'Heir's.

All to Associate, tonight.

Our Sale Last Week

Proved such a success that we have made another new lot of Toques & Small Hats that we shall offer at the same prices,

$2.98, $3.98

We have also made a line of large and medium size hats which we shall offer for

$1.98

—NEW LOCATION—

A. M. ABELS

——INCORPORATED——

158 MERRIMACK ST. UP ONE FLIGHT.

PLOT ALLEGED

It is Said Attempt Will be Made on Life of Madero

JUAREZ, Mexico, May 19—Plans for the departure to Mexico City within a few days of Provisional President Madero received a setback this morning when a number of the El Paso revolutionary junta received a telegram from the capital stating that persistent rumors were in circulation there of the existence of a plot to attempt the life of Madero upon his arrival.

Beyond this statement the message gave no details but the matter was considered serious enough to result in a hurried consultation of insurrecto leaders as to the advisability of postponing the trip of Madero until such time as the reports were disproved or affairs in the capital were in a more settled condition.

A definite announcement as to this probably will be made later in the day. Outside of this sudden unfavorable phase, there were no developments in the situation this morning.

Madero and his advisers are still awaiting an answer from Mexico City as to the immediate naming of four provisional governors, the remainder to be nominated later, and until a reply to this is received the peace negotiations are practically at a standstill. No doubt is expressed, however, that the answer will be favorable.

Every officer on the staff of the provisional president, it was announced today, has donated six months' salary as a fund for the widows and children of insurrecto soldiers killed during the insurrection.

MANY KILLED

FENCE FIGHTING TAKING PLACE AT CUAUTLA

CUERNAVACA, Mexico, May 19.—A sanguinary battle is being fought at Cuautla, 20 miles southeast of here, between the federal garrison under Col. Munguia and a force of rebels commanded by Col. Zapata. Fugitives arriving here today state that the streets of Cuautla are strewn with dead and wounded.

PRESIDENT DIAZ

REPORTED AS RESTING MORE COMFORTABLY TODAY

MEXICO CITY, May 19.—The condition of President Diaz today continued satisfactory to his physicians, who said that it was likely that the executive would leave his room during the day. He is said to be in good spirits and except for the trouble caused by an ulcerated tooth is in excellent health. This morning he received callers in his chamber at the palace and transacted some official business.

The news that Francisco I. Madero, Jr., the leader of the rebellion, was to come so soon to the capital, was received with great interest here. When it was communicated last night to Foreign Minister De la Barra he appeared surprised, but said that he would facilitate Madero's arrival by any further agreements that might be necessary during the visit. The coming of Madero is accepted here as meaning that the armistice will be continued as a permanent peace pact basis. Advices from Patuchu today state that Delgado Medrano, who was proven by investigation to have been the leader of the mob that pillaged the town was shot in the plaza at six o'clock last night. The execution was ordered by Col. Hernand, the revolutionary commander, and was witnessed by members of the Mexican white cross and many prominent citizens who approved the summary punishment.

REBEL TROOPS

FIRE ON SOME OF THEIR OWN MEN

NACO, Sonora, Mexico, May 19.—The advance guard of Gen. Lomel's rebel force, marching west from Agua Prieta was mistaken for a force of federal troops early today and fired upon by the insurrecto garrison at Naco. Five rebels and one civilian were shot and seriously wounded before the garrison discovered its mistake. It is believed some of the wounded who were brought to the American side for treatment will die.

RESCUED A DOG

A Woman Risked Her Own Life

NEW YORK, May 19.—A woman's life hung in the balance at Long Beach, L. I., yesterday, against that of a dog's. Astride a slippery stringpiece of the wreck Lead Channel bulkhead, was Mrs. J. O. Patrick, of No. 705 West One Hundred and Seventy-ninth street, New York. Below was the animal struggling against a swift outgoing tide, with twenty feet of water under him. Above the two was Mrs. W. E. Burns, a sister of Mrs. Patrick, who has a villa here.

The dog, a valuable Boston terrier, named Pat, fell overboard when out walking with the two women and seemed certain to drown. Mrs. Patrick was determined to save her pet, even though she could not swim, so slid down a pile to the stringpiece close to the water. The dog swam toward her and she seized it by the collar.

Mrs. Burns took off her long coat and lowered it to Mrs. Patrick, who knotted the sleeve through the dog's collar. The animal, half choking, was hauled to safety by the woman above, who then set about to aid her sister in ascending the six-foot pile down which she had climbed.

The wood was slimy and offered little grip, so Mrs. Patrick took off her shoes to better aid her in the climb. Mrs. Patrick knotted the sleeves of the coat together and slipped the noose underneath her arms. With Mrs. Burns hauling and by tightly clutching the slippery pile, the woman was able to reach the top.

Both Mrs. Burns and Mrs. Patrick were exhausted by the effort and excitement of the rescue.

Good News FOR June Brides

And those late at housecleaning. May is a month of great preparations among prospective June brides. The bride who is to be and the friends who are to make her happy with the gifts—both are busy planning, and it just so happens that right at the time when you'll want to "decide," we come with some rich news of bargains in desirable furnishings for the home.

This Week We Offer

$30 Parlor Suits.... $22.50
$25 Parlor Suits.... $16.90
$3.50 Parlor Tables.... $2.50
$16 Tapestry Art Squares. $10.98
$12.98 Round Dining Tables $8.95
$18 Oak Sideboards $11.98
$17 Leather Couches $10.95
$18 China Closets... $12.50
$7.50 Hardwood Refrigerators $5.89

Notice—We furnish 3 rooms complete for $75. Ask us about it.

Quinn FURNITURE CO.
160-162 MIDDLESEX ST.

YOUNG AVIATOR

To Try for Distant Record

PHILADELPHIA, May 19.—Thomas Sopwith, a young English aviator, who is now flying in this country, announces his intention of trying for the long distance record during his stay on this side. Recently he made a daring flight in a biplane, encircling the city hall tower at an altitude of 1000 feet. Before coming to America he made a notable flight across the English channel from England to Belgium. Sopwith is a brother of Mrs. E. Burd Grubb, whose husband was once minister to Spain. He has barely reached his majority and gives promise of becoming one of the world's leading aviators.

O'Donnell Dry Goods Co.

An Apology

It isn't very often that we have to apologize to the public for failure to comply with our advertisement, but unfortunately

The 20,000 Yds. of Fancy Dress Silks

which we bought direct from the silk mills last Monday and which were immediately shipped by freight and which we intended should be ready for sale Tomorrow, are delayed in transit and were not received up until noon Thursday. Therefore we cannot announce the price this morning, but will do so immediately upon receipt of shipment.

Here's a Chance for Mothers

37 Junior Suits, Coats and Skirts

AT LESS THAN HALF PRICE

REGULAR VALUES $10 and $12.50. ON SALE SATURDAY AT

$5.00 Each

These are the samples of a Philadelphia manufacturer and the fabrics are navy blue serges and black and white checks. The sizes are 11, 13, 15 and 17 and the price is so ridiculously low that they no doubt will sell out in a few hours Saturday. Come quickly, mothers, if you want a snap.

OPEN MONDAY, FRIDAY AND SATURDAY EVENINGS

CLOTHING ON CREDIT

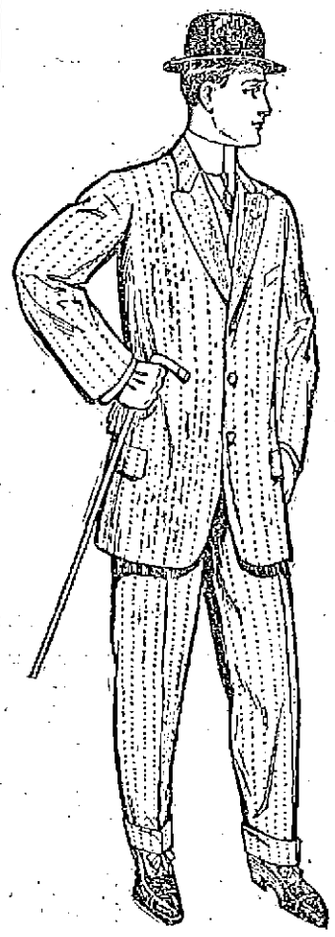

Stylish Spring Apparel

Men's and Youths' Nobby Spring Suits

Blue Serge Special—Guaranteed pure all-wool blue serge suits with good grade serge, lining fast color; worth $15.00; our special price..... $12.00

Brown Special—This is a dark-brown with self stripe over a fancy check, fast color, and has high quality serge linings. Our special price..... $15.00

BOYS' SUITS

Parents will appreciate our showing of Boys' Suits in the up-to-date spring style. They come in serge and gray and tan mixtures in very pretty materials; are nobby in style and lined with best grade serge lining. Our special prices ..... $3.50 and $6.95

LADIES' SUITS

With the Spring season here, hundreds of women are eagerly planning for a new suit. Our showing of Tailored Suits will surprise you. They touch the keynote of Spring styles. They are not over-trimmed, but are in very good taste, and may be termed "Chic." All colors. Our special prices,

$7.50 to $27.50

LADIES' COATS

Our beautiful showing of nobby Spring Coats is surprising. Included in this display will be found a number of the plain tailored effects, which bring out the long, straight, graceful lines in the desired effects, also the deep, round collar and deep lapels which are so popular, also the sailor collars. All colors. Our special prices,

$6.98 to $22.50

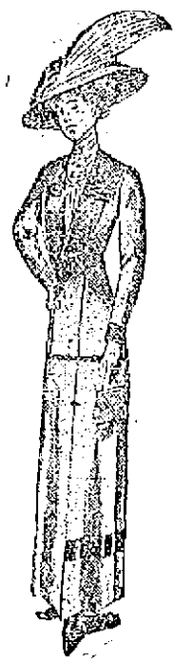

Spring Millinery

Placed on Display for Quick Sale

These hats are in the late spring styles and are trimmed with this spring's popular flowers, wings and feathers. Quick-sale prices

$3.50, $4.75, $7.50

BUY YOUR SPRING OUTFIT HERE. HAVE IT CHARGED

GATELY'S

209-211 MIDDLESEX STREET

DUCKY WHEELER

Lowell Boy is Making Good With Brockton

Few Lowell fans are aware of the fact that the Charlie Wheeler, now pitching such splendid ball, for Brockton, is a Lowell boy, better known in this city as "Ducky." He has many warm friends here who have ever predicted his success as a twirler.

Born in the vicinity of Lincoln Sq., that hotbed of frenzied baseball enthusiasts and critics, he first came into prominence as a twirler by pitching for the famous Lincolns of a few years ago, going an entire season without a defeat. He also pitched for the Sanctuary Choir and Americans on different occasions.

His professional career began two years ago, when "Billy" Hamilton, at that time managing Haverhill, took him under his wing. He pitched his first league game against Al Winn's Lowell team and easily made good, the Haverhill team winning hands down. Because of the rule limiting the number of players, and also because of the fact that Haverhill was well supplied with veteran twirlers, Wheeler then very young was let go, and was immediately signed by a fast independent team in New Hampshire. His work there was sensational and the New Hampshire press at that time landed him to the skies.

During the past winter he has been pitching in the Bermudas with great success. At the opening of the New England league season, Steve Flannagan got a line on him and immediately signed him for his fast Brockton team. Wheeler has pitched in four games, winning them all. His last battle was on Tuesday of this week when he held the hard hitting Lawrence aggregation down to seven hits, Brockton winning by a score of 4 to 3. Wheeler is the only southpaw on the Brockton team, has a large assortment of shoots, and pitches with terrific speed.

His work is being closely followed by the fans of this city and especially by those around Lincoln square where "Ducky" has ever been a baseball idol. Wheeler will probably pitch for Brockton at its next appearance in this city and a large number of Lowell friends will be on hand to welcome him.

Dwyer & Co.

PAINTERS, DECORATORS AND PAPER HANGERS

Estimates on all kinds of jobs, large or small, at 47 Andover street.

JILTED THE MAN

Whom She Was to Wed Next Month

NORFOLK, Va., May 19.—Jilting the man she was to have married the 14th of next month for the man whom she had "married" in the third act of an amateur play, Miss Daisy Wilson, a teacher of St. George's school, Ghent, became yesterday the bride of Russell S. Foster of Berkley Ward.

Miss Wilson is a sister of Mrs. George G. Martin of Berkley and has known her husband about six months. She came from Petersburg last fall, and the man to whom she was engaged is John Arthur Johnson of Petersburg.

Sixteen bridesmaids and flower girls had bought their clothes for the wedding of Miss Wilson to Mr. Johnson, and Mrs. Martin, the girl's sister, who was to have been matron of honor, tried on her costume on Monday. Miss Wilson pointed out some slight alterations that she thought should be made, but said nothing of her intention to marry Mr. Foster.

At 5.15 o'clock yesterday afternoon she went with Foster to the Lynn Haven hotel and the Rev. W. T. Green married them. After the ceremony Mrs. Foster sent this message to her mother, who resides in Petersburg:

"Mr. Foster and I are married. Tell Mr. Johnson. Daisy."

The couple left last night on the Old Dominion steamship Hamilton for New York.

MANUFACTURERS

May Act Further on the Cotton Exchanges

RICHMOND, Va., May 19.—Before final adjournment today it is expected further action may be taken by the American Cotton Manufacturers association convention on the subject of cotton exchanges. The members today informally continued discussion of the sharp debate between President Arthur R. Marsh of the N. Y. cotton exchange and Lewis Parker of Greenville, S. C., chairman of the association's committee on relations with cotton exchanges, who made an extensive report on the subject. Technical subjects were discussed in papers at the morning session today. A. L. Gilreath of Greenville, S. C., speaking on gin compression, and J. M. Smith of Cleveland on illumination of mills. Addresses by J. M. Cheesman of New York on "The present status of the cotton ginning industry the world over" and Howard Ayers of New York on "The importance and possibilities of a cotton goods export association," were the features of the afternoon. Reports of various committees and the election of officers will bring the convention to a close.

J. A. BRIEN, 138-148 Chelmsford St.

Special Prices Odd Refrigerators

If we have the size left that you need, you will get some extra good bargains while they last.

That our goods and prices have been right has been proved by sales this season, and the odd sizes left will soon go at the prices set to close. Also, especially good bargains for large families or small grocers.

Couch Hammock Specials for One Week

$5—$7.50—$10

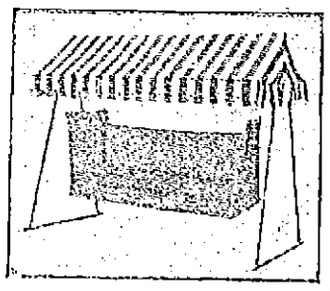

We are ready to quote prices with or without canopies and supports for piazzas, lawns, camps or outdoor sleeping.

No. 1—Complete with wind shield, National spring bottom and pad mattress..... $5

No. 2—Heavy khaki, National spring bottom on iron frame, wind shield and box mattress $7.50

No. 3—Extra heavy goods, choice of colors, red, green or brown, upholstered, box spring and an A1 hammock in every way... $10

Our goods are MADE OF THE BEST materials, carefully finished by experts in their line, and are not only pleasing in appearance but durable as well.

A SEVERE STORM CLEANED THE LAKE

Lightning Struck Several Buildings in Worcester Today

The Property Loss is Estimated at $10,000—Heaviest Rainfall in a Long Time—Plant of the Worcester Mattress Co. Was Damaged

WORCESTER, May 19.—A severe electrical storm passed over Worcester today, the lightning striking several buildings and causing an estimated total loss of about $10,000. During the two hours that the storm lasted a rainfall of 1.2 inches was registered, the heaviest rain in a long time. At times the street car tracks were hidden in the torrent of water and traffic on some of the trolley lines had to be suspended temporarily.

The greater damage caused by the lightning was at the plant of the Worcester Mattress Co. on Winter street, where fire started by a bolt did $6000 worth of damage before being extinguished. Other buildings struck by lightning were the residence of William Riordan on Richmond street, the Knowlton apartment block on Wellington street, the chimney of the Norton Co.'s factory at Greendale, the steeple of the Swedish Congregational church at Quinsigamond and a house on Piedmont street. In addition two electric cars were struck and a bolt connecting with the fire alarm wires sounded a false alarm of fire.

MICHAEL RAFFERTY'S GREAT CATCH AT LAKE WINNIPESAUKEE.

Joe Flynn Takes Trout Supply From Winnipesaukee

The laurels for big fishing catches have returned to lower Gorham street, and big Harry Gonazles and little Harry Young, Mike Markham and the other near-fishermen are green with envy over the great catch made at Lake Winnipesaukee by Old Joe, Young Joe and Mrs. Joe Flynn, Mike Rafferty and Matt Bradford.

Hundreds licked their chops last evening as they beheld the many speckled beauties in the show window of Young Joe Flynn's store in Gorham street, 241 pounds of them, all caught in two days at the lake. The party left Lowell Sunday in two autos and proceeded over the road to Lakeport, and were royally entertained by Charlie Beane and his estimable wife. They then proceeded to Mr. Beane's fishing camp known as Crow's Nest camp on Thompson's Island, which Joe, the father, swears he is going to purchase next year.

It was Matt Bradford's first fishing trip and he wasn't out but a few minutes when he hooked a five pound trout. Matt had 300 feet of line out and he started to pull like a tug-of-war artist. When he got the fish near the boat he became so excited that he almost went into the water after it. Fortunately Mike Rafferty, who was in the boat with him and who has a great grip after driving spirited horses for years, connected with the southern extremity of Matt's overalls and succeded in landing him and the fish in the boat. A feature of the trip was the manner in which Mrs. Joe, wife of Joe the father and mother of Young Joe, pulled in the big ones. Her husband says it was just luck that she got more than any of them, but Mrs. Flynn says it is science and that she caught trout before she ever knew any of them. The party returned yesterday, making short stops at Concord, Manchester and Nashua and all report a most enjoyable time.

COLLEGE MEET

Athletes Ready for Big Games

SPRINGFIELD, May 19.—To sprint, to run, to leap or to hurl far enough to qualify for the final championship events tomorrow was the aim of such of the seven score athletes representing 14 colleges as competed today in the preliminary heats and trial events of the New England Intercollegiate Athletic association's annual championship meeting on Pratt field. The day's program was one of elimination entirely.

Pratt field was in prime condition for the game today and the weather outlook was favorable this morning when the first of the lightly clad athletes raced down the cinder stretches, leaped over the bars and tossed their weighty missiles in practice.

Dartmouth, whose followers hold strong hopes of securing their second championship trophy, came down from the mountains with a team of 30 men evenly balanced. It was Coach Hillman's expectation to qualify men in every event today. Others of the colleges, expecting to press Dartmouth closely or to land second place at least, also brought strong and numerous teams, including Massachusetts Institute of Technology, Amherst, Williams and Wesleyan. A few stars in most cases made up the representation from Bowdoin, Bates, Brown, Colby, Holy Cross, Trinity, Maine, Vermont and Worcester Polytechnic.

The trial heats on the afternoon's card were in the 220 yards dash, 440 yards run, 120 and 220 yard hurdles, and the half-mile run. Trials were held in all the field events today to qualify six men each in the hammer throw, shot put, high and broad jumps, discus throw and pole vault for the finals tomorrow.

COL. SEIXAS

WELL KNOWN FINANCIER ENDED HIS LIFE

NEW YORK, May 19.—Col. Henry O. Seixas, a widely known financier and a director in many prominent industrial corporations, committed suicide in Central park this afternoon by shooting himself. The body was found just east of the West drive, opposite 79th street. Col. Seixas was about 70 years old. No cause has as yet been learned for the act.

THAT AWFUL BACKACHE

Cured by Lydia E. Pinkham's Vegetable Compound

Morton's Gap, Kentucky.—"I suffered two years with female disorders, my health was very bad and I had a continual backache which was simply awful. I could not stand on my feet long enough to cook a meal's victuals without my back nearly killing me, and I would have such dragging sensations I could hardly bear it. I had soreness in each side, could not stand tight clothing, and was irregular. I was completely run down. On advice I took Lydia E. Pinkham's Vegetable Compound and Liver Pills and am enjoying good health. It is now more than two years and I have not had an ache or pain since I do all my own work, washing and everything, and never have the backache any more. I think your medicine is grand and I praise it to all my neighbors. If you think my testimony will help others you may publish it."—MRS. OLLIE WOODALL, Morton's Gap, Kentucky.

Backache is a symptom of organic weakness or derangement. If you have backache don't neglect it. To get permanent relief you must reach the root of the trouble. Nothing we know of will do this so surely as Lydia E. Pinkham's Compound.

The testimonials which are constantly being published in these advertisements are guaranteed to be absolutely genuine. m

Dorothy Dodd

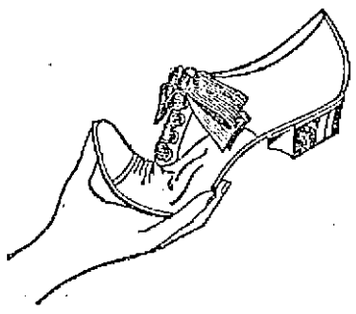

Built for Comfort

"Dorothy Dodd" styles unsurpassed for every day comfort. This design built on easy-going restful lines, with Flexible Wonder Worker sole. Makes the healthy pleasure of walking a temptation. *$3.50 to $5.00*

The F. H. Pearson Co.

LOCAL AGENTS

ACCUSED MEN

Given Chance to Defend Themselves at Camorrists' Trial

VITERBO, Italy, May 19.—The two men denounced by Giacomo Ascrittore as the assassins of Gennaro Cuoccolo and his wife were given a chance to face their accuser and verbally defend themselves at the trial of the camorrists today. After Enrico Alfano and other alleged leaders of the camorra had been arrested on suspicion they were released on the intercession of Ciro Vitozzi, who said that he had learned of their innocence through the discovery of the real assassins. It developed that Ascrittore had charged Tomasso De Angelis and Gaetano Amedeo as the murderers. These men, though known criminals, established alibis and Vitozzi and Ascrittore were arrested, charged with conspiracy against them and also with an attempt to shield the actual assassins. Subsequently Alfano and his associates were again arrested and held for the present trial. De Angelis and Amedeo are now charged with being active members of the camorra and Ascrittore as an accomplice in the murder of the Cuoccolos and conspiracy against the other two.

Nothing of special importance was developed. Ascrittore confirmed his earlier testimony, repeating the circumstances which he said had led him to believe the men he denounced were guilty. He declared that at one time De Angelis had shown him a dagger, saying "With this Cuoccolo will be severed."

The accused denied the allegations.

President Bianchi instructed De Angelis to bare his leg and show again to the jurymen and to the medical experts the wound which, according to Ascrittore, was received from Cuoccolo when the latter was fighting for his life. De Angelis reiterated that the scar was from an injury received in prison in 1903, the wound having opened in 1906.

PATIENT IS DEAD

Girl Was Killed by Anaesthetic

BALTIMORE, May 19.—Hester Friedman, 22 years old, died on the operating table Wednesday evening as Prof. John W. Chambers was about to operate on her tonsils. Ether had been administered when cocaine failed to deaden the pain, and under the anaesthetic the patient collapsed.

Mrs. Joseph Goldberg, sister of Miss Friedman, with whom she lived, became hysterical and then wildly excited. As Dr. Chambers was about to leave the house, she seized a knife and attempted to stab him. An hour afterward she attempted suicide by taking poison, but the bottle was taken from her. More than 1000 people collected about the house and the police were required to restore order.

Yesterday Mrs. Goldberg was told by a neighbor that her sister was not dead but in a trance. The coroner, who had given a certificate in accordance with the facts and who exonerated the surgeon, was summoned and he had much trouble convincing the family that their relative was dead. He said the girl had heart trouble, though she appeared healthy and had not been ill a day in her life.

Dr. Chambers explained that there was no evidence of heart trouble. The tonsils were diseased and had caused the young woman much trouble. An operation was necessary. With him at the time were two other physicians, who worked with him over an hour on the girl without avail.

FUNERAL NOTICE

MANN—Died in this city, this morning, Julia A. Mann, aged 80 years, at her residence, 227 Powell street. The funeral will take place tomorrow afternoon at four o'clock from the funeral parlors of J. A. Weinbeck in Middlesex street. Friends invited.

Veal Soup

Is only one of a number of soups to which Borden's Evaporated Milk adds not only richness and rare flavor, but a decidedly strengthening ingredient.

RECIPE

Put a knuckle of veal into a saucepan with three pints cold water and two teaspoonfuls salt; let it simmer slowly for two hours. Then remove the knuckle, cut off all the meat and put it aside. Add to the broth two sprigs of parsley, a little pepper and celery salt; stir two teaspoonfuls flour into one-third cup Borden's Evaporated Milk diluted with two-thirds cup water; add this and one-fourth cup granulated tapioca, or rice. Let soup boil slowly for one hour and a half longer. Remove the bones before serving.

All Grocers 5 and 10 cent cans

Borden's Evaporated Milk

PEERLESS BRAND

BORDEN'S CONDENSED MILK CO.

"Leaders of Quality"

SUPREME COURT

Hands Down Another Auto Decision

BOSTON, May 19.—Another important automobile decision was handed down by the state supreme court today when the court held that the operation of an automobile without a license by a chauffeur does not render the chauffeur a trespasser on the highway. Failure to register an automobile, however, would render all occupants of it trespassers.

Latest dances, tonight.

CHURCH BURNED

It Was Struck by Lightning

SHUTESBURY, May 19.—Lightning during a heavy thunder shower early today struck the Congregational church here and fire which followed destroyed the structure. Sparks ignited the Baptist church nearby but the heavy rain put out the blaze and saved other nearby buildings from probable destruction. The loss to the church is $4000, partly covered by insurance.

BRIBERY CHARGE

Senator Entered Plea of Not Guilty

COLUMBUS, O., May 19.—Senator Edward Crawford of Carrol county, accused of soliciting a bribe of $200 from W. H. Cook of Springfield, secretary of the Ohio Butchers & Grocers Association, pleaded not guilty when arraigned in criminal court before Judge Kinkend today.

SHILOH VESSEL

Stranded Off Coast of Africa

PORTLAND, Me., May 19.—The yacht Kingdom, belonging to the Rev. Frank Sandford of the Holy Ghost and Its society of this city, has stranded off the west coast of Africa off Sangomar and probably will be a total loss, according to information received here from the national board of marine underwriters in New York.

NELSON TO MEET BRITT

ST. JOSEPH, Mo., May 19.—Battling Nelson, who is visiting here today, wired Harry Pollock, matchmaker of the Twentieth Century A. C. of New York, authorizing him to arrange a match for Nelson with Jimmy Britt for September.

BARN BURNED

CHURCH ALSO WAS STRUCK BY LIGHTNING

NEW BEDFORD, May 19.—Thunder and lightning, together with the accompanying rain, played havoc and wrought destruction in various parts of the city during the electrical storm today. At St. John Baptist church at 7.50, Rev. Joaquim Cardozo had started to celebrate the early mass when lightning struck the church, shattered some of the windows, shook the building and frightened some of the worshippers. A few men who were drinking during the height of the storm had an unpleasant experience. A thunder bolt struck the ground somewhere near the saloon and shook the structure, knocking a number of bottles from the shelves and upsetting of being struck by lightning.

glasses of beer which were standing on the bar.

For the third time within as many years the barn of William B. Davis on Slocum road, south of Allen street, was burned to the ground as a result

Miley-Kelman Co.

RELIABILITY

214 MERRIMACK STREET

Something Doing In Corsets

FRIDAY AND SATURDAY
May 19 and 20

You are invited to participate in the greatest corset value ever offered. Warner's Corsets need no recommendation. In point of value and construction; there is nothing better, and very few as good. We guarantee every pair to give absolute satisfaction or refund your money.

Two lots are made up as follows:

196 Pairs Warner's No. 904, a standard $2.00 model, and 236 pairs La Reine, model 28, the best $3.00 corset you've ever seen. Both lots total 432 pairs in all; barely enough to satisfy the demand at such a low price.

But they say it is good advertising even to give away goods occasionally. Every size from 18 to 30, and every pair guaranteed to fit perfectly or your money back.

$1.00 Pair

FRIDAY AND SATURDAY ONLY

Nelson's Basement Grocery

— GROCERIES —

Prices Reduced at Our Model Food Store

Canned Corn, wet pack, 7c Can
Canned Peas, choice, 8c Can
Canned Tomatoes, solid pack ..... 9c Can
Canned Lima Beans, 6c Can
Pea Beans ..... 8c qt.
Canned String Beans, 7c Can
Cal. Pea Beans .. 10c qt.
Yellow-Eye Beans, 9c qt.
Red Kidney Beans, 11c qt.
Potatoes, best ... 15c pk.
Strictly Fresh Eggs, 23c doz.
Dozens of Other Quality Bargains.

Nelson's Department Store
Merrimack and Central Streets
Tea Pure Foods Coffee

GASOLINE 5 AND 10 GALLON LOTS 13c Gal.

"OUR AUTO DELIVERS THE GOODS"

ERVIN E. SMITH CO. Market Street

MEDICAL INSPECTION

Supt. Whitcomb Points Out Cases Where It is Necessary

Some time ago pamphlets were sent to superintendents of schools, and others, protesting against compulsory medical inspection in schools and the following letter, dealing with the question, is from the Journal of Education of May 11, and was written by the superintendent of schools for the city of Lowell:

Dear Sir:—Your letter and pamphlets relating to compulsory medical inspection are received.

We have medical inspection in our city, though usually not compulsory, parents being allowed in most cases to have a child exempt on request. In a few cases, not only inspection but treatment, is compulsory, horrible as such a condition may appear. We found over 400 cases of pediculosis last year, for instance, and actually forced parents to kill or remove the parasites. Last week we found a little girl with a large abscess in the ear. In the opinion of three specialists her life was in great danger; without treatment, indeed, they considered it probable that the child would soon die. The child has no father. The mother refused to have anything done. Under threat of arrest she allowed the child to go to a hospital, where she is likely to come out all right, though not yet out of danger. Have just come within an hour from a school where I found a little girl of five with an ulcer in the eye. Parents had been informed and refused to do anything. Child's condition was pitiable, not to use a stronger word. Shall have the case inspected by the best men in the city, and if they report the need to be as great as it appears I shall try to actually force not only examination, but treatment. In 1910 we found a dozen cases of tuberculosis. I feel sure that our discovery saved the lives of five. Two have gone to a free home for consumptives in Dorchester, where, as per their letters, they are "growing fat." Three have been sent to a state sanitarium, where all are improving.

Five went to a tuberculosis camp, where all were benefited. All were cared for in some way.

Two children were found with hip disease, bad cases. Their parents did not know that help was possible. When told they gladly co-operated in sending their children to a hospital, where, after nearly a year of treatment, both bid fair to entirely recover ability to walk. These are a few of the more striking cases in which, I am sure, that we saved life, restored health, gave power to work, relieved pain and added happiness. In all we secured treatment for over 1100 children.

And, strange as it may seem, parents generally like it! Many of them are very earnest in their expressions of gratitude. A few objected to interference with their personal liberty to keep their children as lousy as they pleased, and the mother of the child with an ulcer in the ear swore a little at the officer who appeared before her with a warrant charging cruelty to a child, but they are the rare exceptions. Generally parents, not having read your pamphlets and not realizing how they are being abused, approve enthusiastically.

Under the circumstances, therefore, I trust you will excuse us if we keep right on sending our school physicians and school nurses "about doing good" in both schools and homes. Seriously, I would not dare, for my life, to stop this magnificent work. Stopping, I could face neither my God nor myself.

Very truly yours,
A. K. Whitcomb.

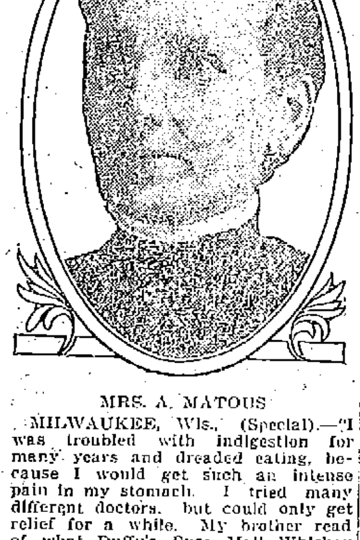

MRS. A. MATOUS

MILWAUKEE, Wis., (Special).—"I was troubled with indigestion for many years and dreaded eating, because I would get such an intense pain in my stomach. I tried many different doctors, but could only get relief for a while. My brother read of what Duffy's Pure Malt Whiskey had done, so I tried it. It was just what I needed. I have been taking it for about a year and now I can eat everything and am never bothered with indigestion. We use it right along in our house as the family medicine. I recommend Duffy's Pure Malt Whiskey to every suffering person."—Mrs. Anton Matous, 2025 Galena street.

Duffy's Pure Malt Whiskey is a medicine for all mankind. It corrects the defective digestion of the food, increases the appetite, strengthens the heart, gives force to the circulation, cures all throat troubles and insomnia, and brings restfulness to the brain and nervous forces. It has to its credit fifty years of well doing. This is truly a recommendation in itself. It will help you—will keep you strong and vigorous.

Write Medical Department, The Duffy Malt Whiskey Co., Rochester, N. Y., stating your case fully. Our doctors will send you advice and illustrated medical booklet free. Sold IN SEALED BOTTLES ONLY by druggists, grocers and dealers, or direct, $1.00 per large bottle.

BOY WANTED, ABOUT 15 OR 16 years of age, to learn the drug business. Apply Swan & Cabe, Andover Pharmacy, Cor. Andover and Concord streets.

FIRST COMMUNION

TO BE GIVEN AT ST. PATRICK'S CHURCH

The class of first communicants of St. Patrick's parish, which this year will number 700, will receive the sacrament on Friday and Saturday, June 16 and 17, respectively. Owing to the large number which will receive the sacrament this year, Rev. William O'Brien, P. R., has deemed it advisable to hold two services. The girls will receive on Friday, June 16, and the boys on Saturday, June 17.

NORTH COMMON

HAS RECEIVED A MUCH NEEDED CLEANING

The park commission has cleaned the North common and there is a marked improvement in the appearance of this popular breathing place that was apparent to all who passed the common today.

MISS CAMPBELL

DEFEATED MRS. BOURN IN GOLF PLAY TODAY

PORT RUSH, Ireland, May 19.—Miss Dorothy Campbell, of the Hamilton, Ontario, Ladies' Golf club, the American and Canadian national golf champion, defeated Mrs. T. W. Bourn of Tyneside club, 2 up and 1 to play, in the semi-finals of the British women's golf championship today.

Miss Campbell won the women's golf championship of Great Britain by defeating Miss Violet Hezlet, the Irish champion, in the final round, 3 up and 2 to play.

Great! Great!

Ladies' and Misses' Suit Sale

RAINCOATS and DRESS SKIRTS

AT 190 MIDDLESEX ST., NEAR SOUTH ST.

Eagle Clothing Co.

$12.50 Misses' Suits, in gray, blue and serge... $7.50

$15 to $19.50 Ladies' Suits, in blue, black, fancy serge; for this sale.... $9.75

Ladies' and Misses' Handsomely Trimmed Coats, all wool serge, in blue and tan shades; value $12 to $15, go for $7.75

Ladies' and Misses' Raincoats, the kind advertised for $3.98 and $4.50. Sale price $2.39

Black Kersey Jackets, sizes 32 to 46. This sale $2.75

A lot of All Linen Long Coats, all sizes. Price $5. This sale, price... $2.75

Dress Skirts $1.50 upwards

The saying is: If you want up-to-date goods at low prices go on Middlesex street, and we are the people who give it.

Eagle Clothing Co.

190 MIDDLESEX STREET.

Great Results From Little Sun Ads. Grow

LEGAL NOTICES

COMMONWEALTH OF MASSACHUSETTS. Middlesex, ss. Probate Court. To the heirs-at-law, and all other persons interested in the estate of Thomas Cryan, late of Lowell, in said County, deceased.

Whereas, Patrick J. Meehan, administrator of the estate of said deceased, has presented to said Court, his petition for license to sell at public auction the whole of two parcels of the real estate of said deceased for the payment of debts, and charges of administration, and for other reasons set forth in said petition.

You are hereby cited to appear at a Probate Court to be held at Cambridge, in said County, on the twenty-fourth day of May, A. D. 1911, at nine o'clock in the forenoon, to show cause, if any you have, why the same should not be granted.

And said petitioner is ordered to serve this citation by delivering a copy thereof to each person interested in the estate fourteen days, at least, before said Court, or by publishing the same once in each week, for three successive weeks in The Lowell Sun, a newspaper published in Lowell, the last publication to be one day, at least, before said Court.

Witness, Charles J. McIntire, Esquire, First Judge of said Court, this tenth day of May, in the year one thousand nine hundred and eleven.

W. E. ROGERS, Register.

J. Joseph O'Connor, Attorney.

COMMONWEALTH OF MASSACHUSETTS. Middlesex, ss. Probate Court. To the next of kin and all persons interested in the estate of Bridget A. Wilson, sometimes called Bridget Wilson, of Lowell, in said County, an insane person.

Whereas, John Wilson, the guardian of said insane person, has presented his petition for license to sell at private sale, in accordance with the offer named in said petition, or upon such terms as may be adjudged best, certain real estate therein specified, of his ward for investment.

You are hereby cited to appear at a Probate Court to be held at Cambridge, in said County of Middlesex, on the second day of June, A. D. 1911, at nine o'clock in the forenoon, to show cause, if any you have, why the same should not be granted.

And said petitioner is ordered to serve this citation by delivering a copy thereof to each of you fourteen days at least before said Court, or by publishing the same once in each week, for three successive weeks, in The Lowell Sun, a newspaper published in Lowell, the last publication to be one day, at least, before said Court.

Witness, Charles J. McIntire, Esquire, First Judge of said Court, this eighteenth day of May, in the year one thousand nine hundred and eleven.

W. E. ROGERS, Register.

LOST AND FOUND

BABY'S LOCKET AND CHAIN LOST, initials D. E. P.; either on Merrimack, Palmer, Market or Central sts. Please return to 307 Concord st. and receive reward.

LADY'S WAIST FOUND. OWNER can have same by calling at 50 Plummer ave. and paying for this adv.

ROOMS PAPERED FOR........... $2.00

We furnish the wall paper and border to match and send first class paper hanger to hang the same for $2 per room. Free samples of wall paper on request. Painting in all its branches and whitewashing.

BAKER The New Racket

303 Middlesex St. 610 Merrimack St. Telephone 1972-4.

James S. Haynes FLORIST

Opposite Edson cemetery, wishes to inform the public that while he does not take care of graves, he is prepared to supply flowers and plants for graves, or fill vases and urns. He also supplies all kinds of bulbs, plants, ferns and everything in the floral line. Call and place your order for Decoration day, or telephone. All orders promptly attended to at the store. Lowest prices.

PRESSING INVITATION

Suit each week. Called for and delivered. $1.50 MONTH

J. F. McNAMARA —TAILOR—

Telephone 2191. Keith's Theatre Bldg.

GOTHAM WINDOW CLEANER CO.

Autos, 4 door cars, $3 month, 4 times a month; 4 passenger car, $2 month; all small windows, 10c; large windows, 8x8, 15c; brass cleaned by the week; floors cleaned and oiled. 14 Woodbury st.

THE EDDY CASE

Attorney General Swift Enters Appearance

BOSTON, May 19.—That the intent of Mrs. Mary Baker Eddy in devoting the bulk of her property to Christian Science purposes cannot be set aside by any statute limiting gifts to religious organizations, is one of the principal contentions of Attorney-General Swift in his appearance, filed in the probate court here today in one of the suits involving the status of the Eddy property in Massachusetts.

Save time and money. Get a set of "Ironless" Pant Pressers.

FOREST FIRES

Still Raging in Some Parts of Maine

BANGOR, Me., May 19.—The forest fire situation in northern and eastern Maine, according to information received here today continues serious. Five distinct fires are raging in the Pamedumcook lake region, while a number of smaller ones of more or less serious character are working in the woods near Millinocket. A fire which has been raging near Megantic in the Dead River region and has already traveled nearly 100 miles, is reported as under control. The Great Northern Paper Co. has all of its driving crews fighting the fires.

Best dance floor, Associate.

MONEY TO LOAN

MONEY FOR SALARIED PEOPLE—Women keeping house and others, advanced them without security, easy payments, cheapest rates, don't worry or annoy friends about money, keep your credit good by paying as you agree. I will furnish you money to do it. D. H. Tolman, Room 48, 45 Merrimack st.

WHY

Borrow money and pay high rates of interest when you can get any reasonable amount from a reliable company at

ONE PER CENT.

per month on Pianos, Furniture, etc.

LOANS

made on day of application. Quick service and confidential methods.

If not convenient to call, write or 'phone, and we will have our representative call on you.

Merrimack Loan Co.

Room 3, 51 Merrimack St., or 17 John Street

Hours: 8 a. m. to 6 p. m.; Monday and Saturday until 9 p. m.

LOANS

$10 and UPWARDS

—TO—

Housekeepers, Workingmen and Salaried Employes.

We want no advantages, care very little about security, promise satisfaction and guarantee a square deal.

OUR PLAN

Ask us what you want to know. Convince us of your ability and honest intention to live up to your agreement, and we will satisfy you that you will be given a square deal under all conditions.

That's all there is to it. No fuss, annoyance, red tape or delay. Just plain, everyday honesty from you and to you. Satisfaction on both sides and a pleasant and perfectly understood agreement.

Call, 'Phone or Write Us.

American Loan Co.

Room 10, Hildreth Bldg.

45 MERRIMACK ST.

$5 THE $10

EQUITABLE LOAN

$15 CO. $25

Mill Operatives, Clerks, Mechanics and Housekeepers may borrow money. Loaned without security. No waits, no investigations or red tape. Business strictly confidential. Two private offices, most liberal terms of any company in Lowell. Payable in small weekly payments.

Offices 37 Hildreth Bldg., up one flight, at head of stairs. Tel. 3535.

OPEN EVERY EVENING

45 Merrimack St.

TAYLOR ROOFING CO.

Office at 521 Middlesex street. Any orders left at the above place will be promptly attended to. Shingling and gravel roofing a specialty. All work warranted. Telephone No. 532-1. Shop and residence, 140 Humphrey st. Telephone 931-13.

We will paper rooms for $2 and furnish the wall paper. Dealer in wall papers at very lowest prices, also paper hangings, whitewashing, painting. Estimates given on large or small jobs. All work guaranteed.

Max Goldstein's

NEW PAINT STORE

155 Chelmsford street Tel. 2597-1

C. N. RICE

LAWN MOWERS SHARPENED

Will be called for and returned, send postal or telephone.

80 GORHAM STREET

Opp. Post Office. Telephone 2707-3

HELP WANTED

YOUNG MAN WANTED, WITH A soda fountain experience. Apply Hall & Lyon Co.

GOOD RELIABLE MEN WANTED at once for agents. Money making proposition. Write at once. Brastow Specialty Co., Somerville, Mass.

MAN WANTED AROUND 50 TO look after our business in unoccupied territory. Special inducement, permanent. C. R. Burr & Company, Nurserymen, Manchester, Conn.

EXPERIENCED STITCHERS ON shoes wanted. Apply Stover & Bean Co., Thorndike st.

FIRST CLASS FARM HAND WANTED; must be good milker and teamster, and understand farm work. Apply Billerica Town Farm, J. F. Burham.

YOU ARE WANTED FOR GOVERNMENT position, $80 month. Write for list of positions open. Franklin Institute, Dept. 159, G., Rochester, N. Y.

McKAY SEWER WANTED ON MODEL B machine; steady work. Apply C. J. O'Keefe Co., Haverhill, Mass.

DISH WASHER WANTED AT ONCE. Park Hotel, City Hall ave.

EXPERIENCED KITCHEN GIRL wanted at once. Apply 226 Fletcher street.

WOMAN WANTED WHO CAN DO plain cooking. Inquire at 157 Plain st.

NIGHT HELP WANTED; FAMILIES preferred; for worsted drawing, spinning and twisting. Apply Peace Dale Mfg. Co., Peace Dale, R. I.

MEN WANTED TO CALL ON WOMEN and demonstrate money-making, work-saving, patented household article; sells for $2.50; half profit; not sold in stores; exclusive agency; new men sell 7 to 20 a day; samples loaned to men who want to work. S. G. Chase, Milwaukee, Wis.

ALL ROUND COOK WANTED AT the Kirk Boott Chambers, 87 Kirk st.

SLASHER TENDERS WANTED ON white work. Apply to F. L. Leavitt, Hamilton Woolen Co., Amesbury, Mass.

MEN WANTED TO LEARN AUTOMOBILE business; road driving and repairing. Send stamp for particulars. New England Auto School, 509 Tremont st., Boston.

ABLE BODIED MEN WANTED FOR the U. S. Marine Corps, between the ages of 19 and 35. Must be native born or have first papers. Monthly pay $15 to $69. Additional compensation possible. Food, clothing, quarters and medical attention free. After 30 years' service can retire with 75 per cent of pay and allowances. Service on board ship and ashore in all parts of the world. Apply at U. S. Marine Corps Recruiting Office, Trader's Bank Bldg., Lowell, Mass.

ABLE BODIED UNMARRIED MEN wanted for U. S. army; between ages of 18 and 35; citizens of United States, of good character and temperate habits, who can speak, read and write the English language. For information apply to Recruiting Officer, 109 Middlesex st., Lowell, Mass.

MISCELLANEOUS

LAWN MOWERS SHARPENED BY latest invention, for $1. Called for and returned, by C. H. Pierce & Son, 521 Middlesex st., opposite Howard st. Haskell's old stand. Telephone 532-1.

MASSAGE TREATMENT, $1, OLD Indian method, by Olive M. Cleveland, assisted by a competent masseur. Associate bldg., rooms 20-21. Telephone 1849-2. Take elevator.

SAFETY RAZOR BLADES OF ALL kinds sharpened; Gillette's a specialty; 2½c each. Harry Gonzales, The Cutler, 128 Gorham st. Tel. 952-2.

DRINK GLORIA FOR HEALTH. Sold everywhere.

MOTHERS—HENT'S DESTROYER kills lice on children, and all insects; cures dandruff and itching scalp; prevents falling hair; harmless. 25c only at Falls & Burkinshaw's, 418 Middlesex st.

W. F. Trumbell, the king of the trade,
What little he has, he has honestly made.
The pianos he sells stand up to the test,
That is because they are always the best.

He never deluged the people with puzzles,
Pictures, certificates, and other such guzzle.
He sells for cash or on time if you say,
And not interest is charged, the last time you pay.

101 Westford St.

WANTED

ONE SECOND-HAND 3-BURNER blue flame Perfection high stand oil stove wanted, with or without oven. C. H. Pierce & Son, 521 Middlesex st. Telephone 532-1.

FAMILY WASHING AND IRONING wanted to do at home for $1. 21 Smith street.

UPRIGHT PIANO WANTED—WILL pay cash for a good upright piano of standard make. Dealers need not answer. State make, condition and price. Address G. L., Sun Office.

SECOND HAND FURNITURE OF all kinds wanted. Spot cash paid. Write, call or phone 2066. C. Welcome, 23 East Merrimack st.

CHILDREN WANTED TO BOARD in country; third house on right past city line, Gorham st.

SECOND HAND FURNITURE OF ALL kinds wanted. Before you give your furniture away give H. B. Lambert & Co. a chance to call, 334 Bridge st. Tel. 3035.

FURNITURE WANTED, LARGE OR small lots, larger the better; will pay cash and as much as it is worth to sell again. O. P. Prentiss, 358 Bridge st. Tel. 126.

MONEY TO LOAN

MONEY TO LOAN

QUICK LOANS

$5. TO $50.

In Amounts To Suit Your Wants.

IF IN NEED, CALL AND SEE US.

MONEY TO LOAN

TERMS THE EASIEST. RATES THE LOWEST.

Payments weekly or monthly, to suit your convenience.

WE WILL GIVE A WRITTEN STATEMENT

showing the exact cost of the loan and allowing you a rebate if paid before contract time.

OPEN 8 A. M. AND EVENINGS

HOUSEHOLD LOAN CO., BROKERS.

Weymans Exchange, cor. Merrimack and Central Sts.

Telephone Connections. Open Evenings.

TO LET

6-ROOM FLAT TO LET; BATH AND pantry, hot and cold water, all modern conveniences, at 5 Stoeder st., near the corner of Broadway, $12.50 per month. Inquire at 55 Willie st., opposite Franklin st., or at store 114 Merrimack st.

FURNISHED ROOMS TO LET FOR light housekeeping. 177 Middlesex st., over Union market.

ATTRACTIVE ROOMS IN APARTMENT house, 15 Paige st., to let; quiet, restful surroundings, only two minutes' walk from Merrimack sq.

VERY PLEASANT ROOMS TO LET; good board, steam, gas, bath, extra nice suites, first floor; reasonable rates. 322 East Merrimack st.

TENEMENT OF 6 ROOMS AND bath room, to let; up one flight. Apply 26 Second st.

VERY FINE MODERN 6-ROOM tenement to let; pantry, bath, heat, shade, fruit, garden, lawn; reasonable. 159 Smith st.

THREE FURNISHED ROOMS TO let. Call at 62 Middlesex st.

LARGE PLEASANT FRONT ROOMS, to let; bath, telephone, etc. Inquire mornings only, 136 Smith st., opp. Horn st.

5-ROOM FLAT TO LET; ALL MODERN improvements. 92 Concord st. Inquire at Hogan Bros. market.

AN EXCELLENT 9-ROOM TENEMENT to let; with all modern conveniences; in a pleasant section of Belvidere. Rent $16. Apply at 116 Pleasant st.

FURNISHED CAMP TO LET, SITUATED in pine grove, in No. Chelmsford. Five minutes' walk from waiting room. Gas and running water. Inquire after 4 p. m. of Miss Abbie B. Butterfield, Dunstable Road, No. Chelmsford.

5-ROOM FLAT, MODERN AND SUNNY; unfinished attic. 25 Burlington ave.

JOE FLYNN HAS TO LET AT 145 Cushing st., 3 new, clean tenements. Two have five chambers, kitchen, parlor; one has chamber, kitchen, parlor. None but best housekeepers need apply.

MODERN 5-ROOM FLAT TO LET. Inquire at 18 Willow st. Telephone 1591-1.

NEWLY FURNISHED ROOMS TO let. $1 per week, upwards; gas, bath. Mrs. McMillan, Gallagher House, Williams st.

STORE TO LET WITH 3-ROOM tenement at 561 Lawrence st. Inquire 1128 Bridge st.

ROOMS TO LET IN THE HARRINGTON bldg., 52 Central st. Hard wood floors, steam heat, combination electric and gas lights. Inquire at The Sun office.

FARM OF 7 ACRES, OPPOSITE turnpike station, Billerica Centre, to let; 45 apple trees, small house. Rent payable in advance. Apply M. E. Lane.

COTTAGE TO LET AT 1088 BRIDGE st., with hot and cold water, furnace heat, set tubs. Inquire 1128 Bridge st.

5-ROOM FLAT TO LET; STEAM heated; hot and cold water, set tubs; off Broadway, on Walker st. Inquire 37 Hildreth Bldg. Tel. 1888.

NEW MODERN FLAT TO LET ON Carter st.; rent $15. Inquire 937 Ingham st.

MODERN FLATS TO LET IN GOOD locality; 5-room flat, also some smaller ones. All have hot water, set tubs, open plumbing, large bath room and pantry. Apply F. W. Barrows, 646 Gorham st. Tel. 2573.

5-ROOM FLAT TO LET MODERNLY improved, at 173 Stackpole st., near Alder st. Rent $16 a month. Apply 384 High st. Tel. 1151-2.

STORAGE FOR FURNITURE

Separate rooms, $1 per month for regular $2 two-horse load. The dryest and cleanest place for storage in Lowell. Telephone connection. O. F. Prentiss, 358 Bridge st.

Tenements to Rent

New four and five room flats at 25 and 30 North st. Inquire at 33 North st.

Modern Flat

7 rooms, steam heat, hard wood floors, electric lights, $20 per month. Apply F. A. M. Tobin Printery, Associate Building.

OFFICES

FOR RENT

Splendid modern offices in the NEW HARRINGTON BUILDING, 52 Central street. Hard wood floors, steam heat, combination electric and gas lights. Inquire at THE SUN OFFICE.

SPECIAL NOTICES

SOMETHING NEW IN LOWELL—The New England ladies' and gents' custom tailor has opened up a first class establishment of cleansing, pressing and repairing at 91 Chelmsford st., at lowest prices.

GLORIA, THE COMING DRINK FOR the nervous and overworked. Sold in every store and on ball grounds. Ask for Gloria. Boyle Bros.

CAMERA SUPPLIES—BUY YOUR films, plates, printing paper, chemicals, etc. here. Checks given with all purchases, for free enlargement from your films. Will Rounds, 81 Merrimack st.

MRS. BATTLES, NURSE; SPECIAL training for confinement cases; terms reasonable. Write and will call. 2 Jewell ave. Tel. 2029-2.

P. KEEGAN, 235 MOODY STREET—Bicycle and shoe repairing, promptly and neatly done. New bicycles $20. Baby carriage tires, 25 cents each.

NOONEN'S SURE DEATH TO BUGS, sure to kill or money back, 10c. Dows' Moody's.

GET YOUR MOUTH READY—PIKE'S celebrated rhubarb. Tel. 174-3.

BUILDING STONE—PARTIES NEEDING stone for cellar buildings can have the same free if they will call at the G. H. Wood farm, Dracut.

FISHERMEN TAKE NOTICE—Fresh picked worms for sale at Harry Gonzales, the cutler, 128 Gorham st. Tel. 952-2.

LACE CURTAINS LAUNDERED AT 40 cents a pair. Mrs. M. Grinsel, 41 Hasting st.

HORSE CLIPPING BY POWER while you wait, $2.00. 100 Willie st.

LIMBURG CO., CHIMNEY EXPERTS. Chimneys swept and repaired. Residence 1128 Bridge st. Tel. 945.

THE SUN IN BOSTON—THE SUN IS on sale every day at both news stands of the Union station in Boston. Don't forget this when taking your train for Lowell.

REAL ESTATE FOR SALE

5-ROOM COTTAGE, STORE, $1600; 7-room cottage, barn, $2600. 5 and 7-room, 2-tenement, $2650. I have all kinds of real estate and business chances. F. L. Vance, 88 Third st., Centralville.

TWO TENEMENT HOUSE WITH modern improvements for sale on Rogers st. Inquire at 376 Fairmount st. Samuel Tompkins.

HOUSES AND LAND FOR SALE IN South Lowell. Tenement to let, four, five and six rooms. One minute to electric cars. Inquire Eustache Christman, 6 Rumford st.

TWO TENEMENT HOUSES IN CENTRALVILLE for sale. 4000 feet of land; 5 and 6 rooms; large kitchens. Income $255 per annum. Price $2250. Apply G. Waterhouse, 10 Sanborn st.

LAND FOR SALE ON CHRISTIAN hill; 1 lot containing 26,482, and another having 5494, price 3c a foot. Gas and city water. Inquire 1128 Bridge st.

NEAR ST. PETER'S and GORHAM—Three ten., modern, baths, etc., just right. Fine 2 ten., Centralville, 5 rooms each, $2950. 2 ten., near Bleachery, big trade. 2 ten., Belvidere, elegant location, reasonable. 2 ten., Highlands, several, all prices. 2 ten., Pawtucketville, great bargains. Big list cottages everywhere. M. J. Sharkey, 22 Central st. Tel.

FOR SALE

8 miles from Lowell, a nice farm of 55 acres. Good 8-room house with all improvements. All farming tools, wagons, sleds, sleighs and buggy. Price $2200.

A great bargain near Pawtucketville bridge. A great business chance. Price to suit.

A great chance if you want a lodging house. Best in Lowell.

A great place for the money; Chelmsford Centre, ¾ acre of land, house and barn. Price only $850.

Near Fourth st., new 8-room house; steam heat, set tubs, hot and cold water; large lot of land. This is a bargain. Price $2500.

On Beacon st., 8-room house; steam heat, all improvements; large barn, carriage house; 8000 ft. of land. Price $3250.

G. L. HUBBARD

301 Wyman's Exchange

CLAIRVOYANT

GREAT, GIFTED CLAIRVOYANT, parlors at 232 Appleton st., first floor. The great Hindoo clairvoyant, who is a native of Calcutta, India, has recently returned from the Holy Land, Jerusalem. Can be consulted on all matters of business affairs, family troubles, divorce cases, marriages, law suits, or locating diseases. Special readings will be given during the first week at low prices; do not class this gifted medium with fortune tellers, as he closes his eyes and answers all your questions. Remember that he is not only a phrenologist, but also an astrologist, who has become famous throughout the United States, by his knowledge, and his, as it were, almost miraculous discoveries of hidden causes of trouble, and has brought sunshine and peace into many homes where trouble reigned supremely. Consult him and be happy forever thereafter. Hours, 9 a. m. to 9 p. m. Sundays, 10 a. m. to 4 p. m.

FOR SALE

CHICKERING SQUARE PIANO FOR sale, in good condition; also one kitchen range with hot water front, at 316 Middlesex st.

PARLOR ORGAN, SUITABLE FOR a hall or home, very little used, cost $125, will sell for $25. Call evenings, 586 Bridge st., opposite Seventh st.

COMBINATION LOCK SAFE, COST $50, will sell for $20. Call 491 Middlesex st. Also a complete watch maker's lathe and a quantity of watch material, $15. 717 Middlesex st.

RUBBER TIRED OPEN CONCORD buggy, for sale; in good condition, newly painted and varnished. Price $36. C. O. Leadbetter, 83 Gates st. Tel. 2616-1.

RUBBER TIRED BUGGY, WITH top, for sale. In good condition. Apply 61 Hayes ave.

DYE HOUSE FOR SALE, DOING good business and will be sacrificed at a bargain. Apply 118 Gorham st.

POOL TABLE FOR SALE; ALMOST new, at 320 Bridge st.

SMALL STORE AT WILLOW DALE entrance, Lakeview, for sale or to let. Inquire 82 Aiken st., after 6 p. m.

CAMERA $1.85; NO. 2 BUSTER Brown, takes a photo 2¼x3¼ inches. First roll of film finished free. Will Rounds, 81 Merrimack st.

CAMERA FILMS; SPECIAL SALE for all sizes of Brownie and Kodak cameras. 10 per cent discount every Saturday. Will Rounds, 81 Merrimack street.

MODEL B, FORD TOURING CAR for sale; 32 h. p., four cylinder. Remodeled this season and in A1 condition. Will carry five passengers. Inquire P. Keegan, 235 Moody st.

BABY CARRIAGE (GO-CART) FOR sale. In good condition. Inquire 54 Sidney st.

TOY KING CHARLES PUPPIES FOR sale. 102 Cross st.

HORSES FOR SALE, FROM 800 TO 1400 pounds. A. B. Humphrey, 567 Gorham st. Tel. 518-1.

MEDICAL

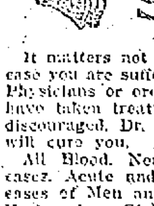

FREE TO THE SICK

It matters not the name of the disease you are suffering with, how many Physicians or ordinary Specialists you have taken treatment with, do not be discouraged, Dr. Temple's treatment will cure you.

All Blood, Nerve and Rectal Diseases, Acute and Chronic Blood Diseases of Men and Women, Hydrocele, Varicocele, Stricture, Prostatitis, Piles, Fistula, Fissures, Ulcers and all Rectal Diseases Without the Use of the Knife. Diseases of the Stomach, Liver, Kidneys, Bladder, Bowels, Rectum, Diseases of the Eye, Ear, Nose, Throat.

Terms are always made to suit the convenience of anyone applying for treatment, and very reasonable charges. Do not treat elsewhere until you have investigated his methods and terms. Office, 27 Central street, Mansur Block.

Hours: Wednesday, 2 to 4, 7 to 8; Sundays, 10 to 12. Other days by appointment only.

Consultation, Examination, Advice, Free.

W. A. LEW

Steam dyeing and cleaning of ladies' and gents' wearing apparel. 30 years' experience at this work. 61 John St.

TRAINS TO AND FROM BOSTON

SOUTHERN DIV.

To Boston. Lve.	Arr.	From Boston. Lve.	Arr.
5.46	6.50	3.45	4.65
x6.27	7.41	6.14	7.11
6.33	7.18	7.15	8.57
b6.44	7.53	8.15	9.01
7.00	8.00	9.01	9.58
7.21	8.05	b9.51	11.04
x7.31	8.48	10.00	10.39
7.53	8.35	11.30	12.07
8.18	9.25	12.00	1.01
8.56	9.35	12.30	1.07
10.09	10.20	1.00	1.37
9.45	10.28	2.00	2.48
9.59	11.04	3.00	3.38
10.43	11.20	b3.51	5.03
11.19	12.00	4.00	4.56
12.12	1.00	x4.14	5.22
1.45	2.25	5.00	5.37
2.34	3.27	b5.21	6.25
3.57	4.40	6.33	6.25
4.36	5.27	b5.51	7.05
5.20	6.15	x6.14	7.30
b5.10	7.12	7.30	8.09
6.18	7.00	8.30	9.06
7.35	8.20	10.30	11.34
9.46	10.30	11.17	12.06

SUNDAY TRAINS

SOUTHERN DIVISION

Lve.	Arr.	Lve.	Arr.
6.39	7.18	9.00	10.00
7.21	8.05	10.00	10.26
7.55	8.39	11.33	12.07
8.45	9.49	1.00	1.57
9.50	10.15	5.00	6.02
10.35	11.24	7.30	8.06
2.18	2.55	8.30	9.08
5.10	6.00	9.00	10.02
6.25	7.05	10.14	10.52
7.36	8.20	10.29	11.50
9.46	10.30		

WESTERN DIV.

To Boston. Lve.	Arr.	From Boston. Lve.	Arr.
6.46	7.55	z7.00	8.10
8.08	9.08	7.30	8.55
9.50	10.55	9.24	10.44
10.50	11.55	10.55	11.54
12.05	1.10	11.50	12.54
z1.30	2.37	2.14	3.20
3.10	4.18	3.30	4.20
4.25	5.34	4.56	5.56
5.06	6.25	6.03	7.08
7.00	8.00	6.35	7.48
9.44	10.46	9.35	10.32
		x11.25	12.21

SUNDAY TRAINS

WESTERN DIVISION

Lve.	Arr.	Lve.	Arr.
8.20	9.20	8.00	9.08
12.10	1.15	12.00	1.00
3.50	5.00	2.14	3.23
5.45	7.00	3.30	4.41
8.50	10.02	5.20	6.33
		8.40	9.42

References:

x Runs to Lowell Saturdays only.
a Via Lawrence Junction.
b Via Bedford.
s Via Salem Jct.
z Via Wilmington Junction.

LOCAL NEWS

First-class work, Tobin's Printery.

Try Lawler's for Printing, 29 Prescott.

Head & Shaw, milliners, 35 John st.

Misses Rogers, milliners, 29 Cedar st.

The Bouquet, correct millinery. Buy here and save money. 86-88 Bridge St.

Neat, up-to-date offices to let in the new Harrington Building, 52 Central street. Inquire at The Sun office.

The members of the Men's club of the Grace Universalist church met last night and two new members were admitted. The secretary and treasurer submitted interesting reports. The speaker of the evening was Dr. G. Forrest Martin and his interesting address relative to the contagious hospital plans was greatly enjoyed.

The Ladies' Social club of the Paige Street church held their monthly business meeting, supper and social last night. The meeting was very interesting and largely attended. Following the business meeting, a supper was served and a very entertaining program was enjoyed. The affair was under the direction of the Eureka club, and Mrs. Harry J. Chandler had charge of the supper.

LIQUID GLASS
FOR PRESERVING EGGS
10c Pint, 45c Gallon
DOWS' Cor. Merrimack and Central Streets

MORE INDICTMENTS

In the Paving Stone Probe in City of Lawrence

NEWBURYPORT, May 19.—The Essex county grand jury made a supplementary report to Judge Schofield yesterday afternoon and was excused until September. Contrary to general expectation there were no new Lawrence men involved in graft charges, but a number of new indictments were returned against Lawrence defendants previously indicted as follows:

Fred L. Snow, charged with stealing a check of $4351.60 from the city of Lawrence, and Patrick Lyons, Michael J. Flynn and Philip Holland of Lawrence with inciting him to commit the act.

On another count Snow is charged with attempting to commit larceny from the city of Lawrence in presenting a bill of $614.29 for paving blocks sold by Fred L. Snow and James H. Horsfall to that city.

Patrick Lyons, it is alleged in one of the indictments, while superintendent of streets in Lawrence, was authorized to purchase granite blocks and did not purchase them of Fred L. Snow, who is alleged to have given Lyons a commission of $100.

Philip Holland is charged with attempting to commit larceny. The complaint is that he made out and presented to the city of Lawrence certain statements or bills, representing that he had sold and delivered crushed stone to the city of Lawrence and that there was then owing him $1470.

HATHAWAY THEATRE
Gartland and Shapiro, Lessees.
Grand Reopening on SATURDAY
WITH
MORTIMER SNOW
AND
The Hathaway Stock Co.
IN
"The Wolf"
Eugene Walter's thrilling drama of the Canadian Northwest, a play that appeals particularly to a New England audience.
"The Wolf" will be presented all next week with Matinee Daily
Matinees—30c, 20c, 10c. Evenings—50c, 30c, 20c, 10c
In Preparation, "The Man of the Hour."

New This Week

Waists of good lawn, low collar and cuffs and pocket, trimmed with navy, light blue, pink, tan, and lavender, very unusual at
59c

Waists of lawn and batiste, high or low neck, new kimona sleeves, plain white and embroidered, in coral, blue and lavender, larger choice than ever, some of them worth $1.98, now
97c

Button front or back gingham, chambray, percale or cotton foulard, better styles than ever.
$1.97 to $4.50

New styles of lace and embroidery trimmed combinations, cover and skirt or cover and drawers.
97c to $2.97

Princess slips in white and colors, face and embroidery trimmed, all new styles.
97c to $2.97

Low neck and short sleeve gowns, lace and embroidery trimmed, now
69c and 97c

Petticoats of a new, very light weight fabric, black only, the whole garment weighs but half a pound, now
$1.97

Lace and embroidery trimmed corset covers, better values than ever.
25c

New style of lace and embroidery trimmed petticoats, some with embroidery flounce and insertion to match, a copy of a $1.98 petticoat, now
97c

THE White Store
116 Merrimack St.

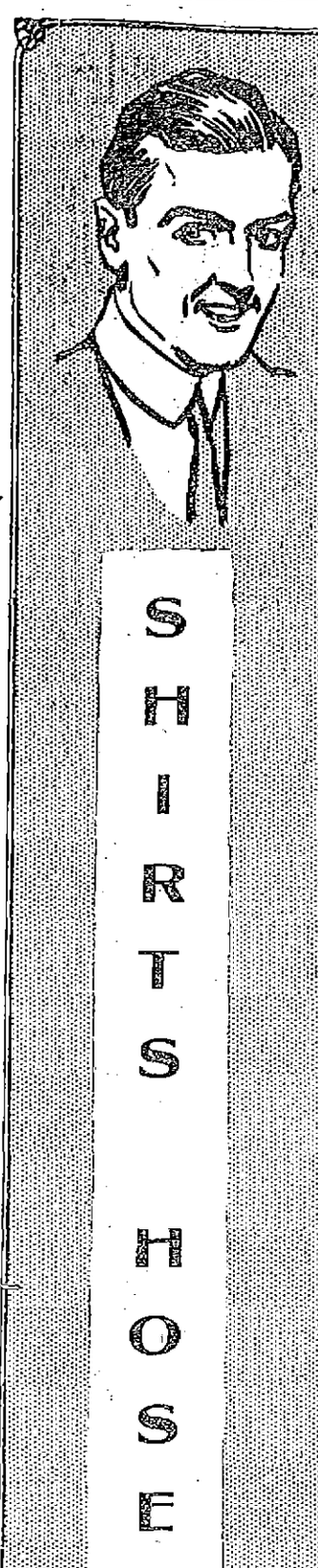

SHIRTS HOSE

STRAW HATS

When You Buy a
STRAW HAT
Here, you get a new hat, one made this season. At the end of each summer we sell every straw hat in stock, and we start the next season with all new fresh hats.

PANAMA SPECIAL—Men's and young men's shapes, regular $5.00 quality, at..... $3.50
IMPORTED PANAMAS $5, $6, $8, $10
RAIN PROOF HATS—the newest thing out, absolutely water proof, all new, nobby shapes ..... $1 to $4
YOUNG MEN'S HATS—Sennets, in coarse and fine braids, split sailors and chip straws, $1 to $4
FULL SHAPES—Mackinaw, Porto Rican and French Palms, extra light weight..... $1, $2
LADIES' HATS, CHILDREN'S HATS, FANCY HAT BANDS
fine gauge in navy, garnet, slate, green, drab, regular 17c quality; our price.... 10c
HOSIERY SPECIAL—Men's mercerized lisle Hose,
MEN'S FANCY SHIRTS—All neat patterns, coat style with cuffs attached, an extra good shirt and way under price, at 50c

TALBOT'S
AMERICAN HOUSE BLK., CENTRAL STREET, COR. WARREN

AT Gregoire's
Lowell's Greatest Millinery Store
141 MERRIMACK STREET

Greatest Sale Of Classy Trimmed Hats Ever Shown In Lowell

This Sale Will Be the Greatest Value Giving Event Ever Known

For FRIDAY and SATURDAY
More Bargains, Better Values Than Ever
TRIMMED HATS that were made to sell at prices ranging from $3 to $9, will be offered at $1.98, $2.98, $3.98
CHILDREN'S TRIMMED HATS.....62c, 98c to $4.98
READY-TO-WEAR HATS, value $1.50 to $2.50, at this sale.....49c to 98c

STRONG DRAMA

TO BE PRESENTED BY ST. PATRICK'S ACADEMY CLASS

The members of the graduating class of St. Patrick's male academy, have in preparation for presentation at the commencement exercises, which will be held in the Academy of Music, June 21 and 22, "Marcus, the Roman Martyr, or the power of Good Example," a beautiful drama, citing the various happenings to the Christians in the early years of Roman history. The piece is from the pen of Rev. B Lucking, C. S. S. R., a curate at St. Alphonsus' church in Baltimore, Md. While comparatively new, it has proven to be the best translation of the important events of the Roman Empire, in the days, when to be a Christian, was to be a martyr, that has been dramatized.

Catholic societies and academies throughout the west have given the drama and wherever presented, it has met with success.

The pupils are rehearsing the piece under the direction of Rev. Brother Osmund, the principal of the academy, and Mr. John J. McNabb, their dramatic instructor. Semi-weekly rehearsals are being held, and the play gives every promise of being the most successful ever given by the pupils of the academy.

In addition to the drama, a musical program of exceptional merit will be given by the sanctuary choir of St. Patrick's church, the membership of which is made up of pupils of the school. Among the pieces which the choir will sing will be the famous sextet of the opera "Lucia de Lamermoor," which it will give as a four part chorus. The choir is being coached in the singing of the piece by Mr. Charles W. Sladen, its instructor.

The graduating exercises, will be held as in former years on the Sunday following the commencement exercises, and will take place at the high mass at eleven o'clock in St. Patrick's church. The class this year is a very large one and has 24 members.

Merrimack Square THEATRE
Rose Pitonoff
Champion Long-Distance Swimmer of the World in a Novel and Entertaining Swimming and Diving Act.
The Girl who swam to Boston Light
SHELDON and WILSON
HARRY ADLER
JACK CROWLEY
Daylight Motion Pictures
ADMISSION .....10 CENTS

Ease Your Feet

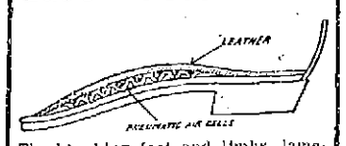

Tired, aching feet and limbs, lameness, weak instep and rheumatic pains instantly and permanently cured by wearing Bullard's Perfection Arch Cushions. They are light, soft, flexible and comfortable. They remove all muscular strain from the arch—equalize the weight of the body and enable you to stand or walk all day without fatigue or pain. Price 50c per pair. Give size of shoe. Money back if not satisfactory.
SOLD ONLY BY
Dows', Cor. Merrimack and Central Streets

Lowell Opera House
Julius Cahn Prop. and Mgr.
MONDAY, MAY 22
Direct from Boston. Same cast and production as there.
Charles Frohman presents the fantastical musical comedy in three acts,
The Arcadians
Prices—Orch., $2, $1.50, $1. Bal., $1, 75c, 50c. Gal., 25c. Seats Now.
Prices .....25c to $2.00
WEDNESDAY, MAY 24
Richard Carle in
JUMPING JUPITER
With Edna Wallace Hopper
Prices 25c to $1.50.
Seats Saturday

LOWELL OPERA HOUSE
JULIUS CAHN, Prop. and Mgr.
Monday Evening, May 22d 8 o'CLOCK SHARP
Direct From the Colonial Theatre, Boston, and Exactly as Presented There, and for One Year in New York City.
CHARLES FROHMAN, Presents
THE ARCADIANS
FANTASTICAL MUSICAL COMEDY
With the Original Big Wonderful Cast of 100, Including
FRANK MOULAN — JULIA SANDERSON
PERCIVAL KNIGHT — JOSEPHINE HALL
ALAN MUDIE — ETHEL CADMAN
HAROLD CLEMENCE — MARY McKID
LAWRENCE GRANT — H. H. MEYER
PRICES—Orchestra, $2.00, $1.50, $1.00. Balcony, $1.00, 75c, 50c. Gallery, 25c. Seats On Sale

GEO. F. STILES, Auctioneer
HILDRETH BUILDING, LOWELL, MASS. TEL. 2350

Administrator's Sale
On Saturday, May 20th, at 11 O'Clock A. M.

Will be sold at public auction, "Idlewilde," one of the finest country estates in Middlesex county, an estate that can be converted into a hotel, inn, clubhouse or sanatorium, located at Dunstable, Mass., one mile from village, three miles westerly from Tyngsboro village, nine miles northwest from Lowell, reached by motor or carriage, Princeton or Pawtucket boulevards from Lowell, via. Tyngsboro thence by good gravel road to "Idlewilde."

Description—Main house, 103x30 feet with large ell, including assembly hall, 30x60, open plumbing, brass piping, hot water heat, gas plant, electric lighting, wind mill, running water; other buildings include lodge for overseer, garage 30x40 feet with steam plant and turntable, horse and cow barns, carriage houses, blacksmith shop, hen house and tool houses; 121 acres of land, a portion of same being suitable for golf links; plenty of fruit.

Terms of sale—Fifteen per cent. of purchase price to be paid auctioneer as soon as struck off; other terms at sale.

PERSONAL PROPERTY
ON THE FOLLOWING SATURDAY, MAY 27th, AT NINE O'CLOCK A. M.,
will be sold at public auction, the house furnishings, including three valuable paintings by Phelps; also an extensive lot of farm personal property.

Terms of sale—Cash. On day of sale of personal property, barges will be at end of electric car line at Tyngsboro to convey intending purchasers to sale. For descriptive circular and poster, write the auctioneer or W. H. Wilson, Esq. Wyman's Exchange, Lowell, Mass.

WM. H. WILSON, MAUDE A. HOSFORD Administrators.

THE WEATHER
Generally fair tonight and Saturday; warmer Saturday. Light east to south winds.

THE LOWELL SUN

7 O'CLOCK

ESTABLISHED 1878 | LOWELL MASS. FRIDAY MAY 19 1911 | 20 PAGES 1 CENT

EXTRA

COMMITTEE MEETINGS

Several to be Held at City Hall This Evening

The committee on fire department will meet at 7.30 o'clock this evening and the committee on waterways at 8 o'clock. The committee on waterways has asked the city solicitor to attend the meeting for the purpose of advising it as to the proper course to pursue in arranging for the protection of the waterways. The first move will be the preparation of an ordinance and after that has been enacted the property owners, including the Locks & Canals, will have to be given a reasonable time in which to conform to the requirements of it.

General Treasury Fund

Loan orders and the general treasury fund were being discussed at city hall today and City Solicitor Duncan was present. In answering a question relative to certain loans, or proposed loans, Mr. Duncan took occasion to remark that the general treasury fund was fiction pure and simple.

"The committee on appropriations after granting the usual allowances to the various departments," he said, "left $10,000 in the city treasury. That is the committee said it left that amount there, and assuming it did we are $25,000 short on liquor license revenue and that being the case the general treasury is short $15,000. The city council authorized the city treasurer to borrow somewhere in the vicinity of $1,250,000 and what should be done, instead of making all these short term loans, is to appropriate from the city treasury. The city treasurer will pay and, if we are short at the end of the year, why then pass a blanket loan covering the total amount of the deficit."

Plumbers' Examination

The following letter relative to the examination of plumbers is self explanatory:

Boston, May 16, 1911.
City Messenger, City of Lowell, Mass.
Dear Sir: The state examiners of plumbers have notified 28 applicants for the plumbers examination to be held in city hall, Lowell, Saturday, May 20th, at 9.30 a. m., in accordance with permission received in the early part of the year.
Thanking you for favor and trusting no inconvenience, I am,
Yours truly,
Edward C. Kelly.

Committee in Boston

The street committee, accompanied by City Civil Engineer Kearney, went to Boston today as the guests of the Allan-Speare Co., makers of binder and spreader oils. The committee will view some streets that have been treated with the company's oils and will consider the advisability of using them in this city.

Why Cough
Ask your doctor about coughs. Ask him if your own is necessary. If not, then why cough? Does he recommend Ayer's Cherry Pectoral? Ask him, and let his answer be final. J. C. Ayer Co., Lowell, Mass.

McADOO INJURED

HE WAS THROWN OUT OF AUTOMOBILE

NEW BRUNSWICK, N. J., May 19.—William G. McAdoo, the New York tunnel builder, will have to stay in the hospital here several days. Two of his ribs and his right arm were broken yesterday when he and Mrs. J. Borden Harriman were thrown out of an automobile while returning from the Farmingdale Preventorium, of which both are directors. Mrs. Harriman escaped with a few cuts and bruises.

No scorching, no gloss with "Ironless" Pant Pressers.

NOW COME CONSIDER CRITICISE COMPARE
These Articles
DON'T FORGET
FOR HOUSEHOLD
Bug Extermination

POWDERED BORAX	1 lb.	7c
SULPHUR FLOWERS	5 lbs.	20c
CAMPHOR GUM	1 lb.	55c
MOTH BALLS	3 lbs.	25c
MOTH FLAKES	3 lbs.	25c
PINE TAR PAPER	12 sheets	50c
FLY-FIX	bottle	10c
FUMIGATORS		25c
DISINFECTANT	pt.	15c
SULPHUR CANDLES	each	10c
CORROSIVE SUBLIMATE	pt.	20c
INSECT POWDER	lb.	35c
ROACH DEATH	1-2 lb.	20c

QUANTITY PRICES LOWER
FREE CITY AUTO DELIVERY
C. B. Coburn Co.
63 MARKET STREET

5% PER ANNUM
Rate of interest paid for the past six months by the
MIDDLESEX COOPERATIVE BANK
ASSETS $477,977.09
Gain in assets during the year, $47,481.67. Shares in new series will be on sale for the next two weeks at the office of the bank.
88 CENTRAL BLOCK, 53 CENTRAL STREET.

SWEEPING CHARGES

Government Alleges Existence of Gigantic Conspiracy

Ten Trade Organizations and More Than 150 Persons Named as Defendants in Suit—Action Entered Against So-Called Lumber Trust—Violation of Sherman Anti-Trust Law is Alleged

NEW YORK, May 19.—Sweeping charges of a gigantic conspiracy to maintain high prices, to blacklist concerns now regarded as "proper" trade, and to violate generally the Sherman anti-trust law, are made in a government suit filed by Attorney General Wickersham in the United States court here today against the so-called lumber trust.

Ten trade organizations and more than 150 individuals are named as defendants in this suit, which may be the first of several planned by the department of justice against combinations of retailers in staple commodities and the necessaries of life to prevent the ultimate consumer from buying anywhere except from local retailers.

The government's suit is replete with sensational allegations and it is asserted that builders and consumers of lumber the country over are at the mercy of the retailers' organizations in different sections of the United States.

The suit filed today is against the Eastern States Retail Lumber Dealers Association, which is the central of nine local organizations covering five states, the District of Columbia and the cities of Baltimore and Philadelphia. The attorney general and his special assistant, Clark McKercher, have devoted more than a year to gathering the evidence on which today's suit is based. This evidence includes copies of the alleged agreements, blacklists and reports of the various organizations branding wholesalers and retailers who had dared to violate the rules of the association as "poachers," "mavericks," "scalpers" and "illegitimate dealers" to whom "short shrift" must be applied.

This is the government's first anti-trust suit conforming to the supreme court's Standard Oil decision in that it alleges "undue" and "unreasonable" restraint of the trade of the consumer and the manufacturer. It is the evident purpose of the plea to confine the charge largely to that feature, small stress being placed on the restraint of trade among the conspirators themselves.

The government charges in brief that by an elaborate system of blacklisting not only individual consumers but some of the largest industrial corporations have been prevented from dealing directly with wholesalers. By alleged unlawful agreements and acts, it is charged that all competition for the trade of the contractor, the builder, the manufacturer of finished lumber products and the individual consumer has been thrown entirely into the hands of the retailers in the Eastern State Retail Lumber Dealers association and its constituent organizations.

The government's bill alleges that in some localities a wholesaler selling to a consumer has either been heavily fined or expelled from the organization.

Officials of the department of justice regard the suit as the most important in principle of any yet undertaken by the government against alleged conspiracies said to affect the cost of living. It is believed that should the courts uphold the government's contention that it is a violation of the Sherman anti-trust law to prevent the ultimate consumer from buying direct from the producer, other suits will be started against combinations of retailers alleged to be in control of the marketing of many commodities of life.

The defendants named in the suit and who are alleged to have conspired among themselves with the assistance of the National Wholesale Lumber Dealers Association to prevent wholesalers from selling directly or indirectly to consumers are:

The Eastern States Retail Lumber Dealers Association, a New York corporation, with offices at 18 Broadway.

The New York Lumber Trade Association of New York city.

The Building Material Men's Association of Westchester county, New York.

The Lumber Dealers' Association of Connecticut.

The Massachusetts Retail Lumber Dealers' Association.

The Lumber Dealers Association of Rhode Island.

The Retail Lumbermen's Association of Baltimore.

The officers and directors, trustees and members of the above are named as individual defendants, as well as the officers and directors and members of the three following voluntary organizations:

The New Jersey Lumbermen's Protective association.

The Retail Lumbermen's association of Philadelphia.

The Lumber Exchange of the District of Columbia.

The government asks for a permanent injunction restraining the defendants from continuing the conspiracy charged.

ST. COLUMBA'S

PAROCHIAL RESIDENCE BEING ENTIRELY RENOVATED

Rev. Fr. Degan, pastor of St. Columba's parish is having the recently purchased Chase residence, in Mammoth road, thoroughly renovated. Edward F. Farrell, the Market street plumber, a member of the parish, is changing over the plumbing and installing two new bathrooms.

FINED $25 EACH

PLAYERS OBJECTED TO DECISION OF UMPIRE

NEW YORK, May 19.—President Lynch of the National league today fined Left Fielder Magee, Shortstop Doolan and Second Baseman Knabe of the Philadelphias, $25 each for objecting to the decision of Umpire Doyle in yesterday's game with Chicago. President Lynch went to Philadelphia today to inquire further into the dispute.

Tar Cedar Moth Bags
ALL SIZES
ALL PRICES
DOWS' Cor. Merrimack and Central Streets

You will find us
Ready to accommodate you in every legitimate way, whenever
You are ready
To Open An Account
Don't wait for quarter days. Don't deal in futures. Do it now.
Merrimack River Savings Bank
417 MIDDLESEX STREET

Look at : :
Our Merrimack street window and see the special bargains in tablets, rough and smooth paper, 10c, 15c and 25c value. Your choice at 5c.
R. E. JUDD Bookseller & Stationer 79 Merrimack St.

Where Fire is Forbidden
It is often convenient to do pressing in those parts of the house where fire is forbidden.
In the chamber or sewing room.
Don't you want an electric flatiron?
LOWELL ELECTRIC LIGHT CORP.
50 Central Street

Fifty Years Old
Mechanics Savings Bank
202 MERRIMACK ST.
Interest Day
Saturday, June 3rd

When You
PAY CASH
YOU ARE ENTITLED TO ALL DISCOUNTS
We do a strictly cash business and that is why we can afford to sell a better quality of goods at a lower price than other dealers charge for inferior quality.
MEATS

Best Sirloin Steak	25c
Best Rump Steak	25c
Best Round Steak	20c
Choice Leg Real Lamb	15c
Fancy Roast Pork	14c
Fresh Killed Fowl	20c
Fresh Killed Veal (leg)	16c
Fresh Killed Veal (loin)	12c
Fresh Killed Veal (forequarter)	10c
Fancy Sirloin Roast Beef	20c
Sugar Cured Ham (whole)	15c
Sugar Cured Ham (sliced)	20c
Sugar Cured Ham (boiled)	25c
Fresh Smoked Shoulders	11c
Fresh Beef Liver	8c

Fresh Vegetables

Cucumbers	7c
Fancy Lettuce	6c
Butter Beans	8c qt.
Dandelions	10c pk.
Rhubarb	4c lb.
Radishes	5c bunch

CHOICE VARIETY OF PURE FOOD CANNED GOODS AT POPULAR PRICES.
Lannan's MARKET
28 Cabot St., Near Merrimack St.
Tel. 1987-1. Team Delivery

2 WEEKS AND THEN
MEMORIAL DAY
Persons with interest at LOWELL CEMETERY are earnestly requested to visit the grounds at early date and make inspection. If repair work is to be done and be complete by Memorial Day. Orders for work should be placed with superintendent at once. Give the management sufficient time and all will be satisfactory.

GYPSY MOTH MONEY

Gov. Foss Wants City Council to Get Busy on Matter

Gov. Foss has informed Mayor Meehan by telephone that the time has come for the city of Lowell to get busy on the appropriation of money for moth extermination. The governor said that the continued refusal of the city council to set aside money for the work would mean early action by the state, and this work would be charged up to the city, with a possible fine, as provided by law.

Mayor Meehan was not at his office today, having been called to Boston by the civil service commissioners for consultation relative to the question as to whether or not the assistant fire engineers should be placed on the civil service list, but it was stated that the mayor would call a special meeting to take action on the proposed moth loan.

It would seem that the delay in passing the loan was not intentional on the part of the city council. The lower board lost sight of an amendment sent down from the upper board and took action on the original order rather than the amendment. The money will be voted just as soon as the tangle has been straightened out.

CITY HALL TEAM

Is Anxious to Play the "Cops"

"I want to make the cops play ball as they never played before," said Councilman "Nixey" Coughlin to some city hall fans, this forenoon, "and I've got the material to make 'em do it. I've picked a 'Casey at the bat' team and all I want is a chance at the near-preservers of the peace. I have not talked with all of the men whose names I have jotted down, but here's the lineup," said Nixey, passing a slip of paper to The Sun reporter. The lineup: Nixey Coughlin, p; Billy Merritt, c; Walter Bruce, 1b; Eddie Doyle, 2b; Billy Gallagher, ss; James Craig, 3b, Pete Regan, lf; Alderman Jodoin, cf; Alderman Daly, rf, and some twenty others to draw from. This would not be a downright city government team but Nixey believes it would be near enough. Billy Merritt, Eddie Doyle and Pete Regan are attaches of the water department; Walter Bruce is clerk in the supply department; Billy Gallagher dispenses aid in the charity department, and Jimmie Craig, whose name was spoken several times of late by city council members, is employed in the assessors' office. Mr. Coughlin has picked some old time professionals including himself, but they are all more or less the worse for wear and the "cops" ought not to be afraid to cross sticks with them. Nixey says he would like the first game to be pulled off on or before Memorial day.

See "Ironless" Pant Pressers in Roy & O'Hefe's window.

ANKLE SPRAINED

YOUNG MAN MET WITH PAINFUL ACCIDENT

Cyprien Desmarais, one of the performers at the Opera House, last night, met with a painful accident while on his way to his home after the performance. He was walking along Merrimack street when he fell and sprained his left ankle. The young man was removed to Payette & Caisse's drug store in Moody street, and there received treatment.

Dr. M. Moll, his wife and children of Cambridge, are the guests of Dr. and Mrs. Adelard Payette of James street.

TOOK MORPHINE

Coroner Says Doctor Committed Suicide

NEW YORK, May 19.—Coroner Feinberg, who has been conducting the investigation into the death of Dr. Latson, the occult physician, was found in his apartments in the Elbe, 148 street and Riverside Drive, last Friday night with a bullet hole through his head, yesterday received a preliminary report from Prof. John Larkin, the anatomical specialist, who had been asked to look for traces of poison. Coroner Feinberg says that Prof. Larkin has discovered traces of morphine in the stomach and kidneys of Dr. Latson. The discovery of morphine, the coroner thinks, bears out his idea that Dr. Latson committed suicide. He believes that Dr. Latson after taking the poison, shot himself when he found that the poison did not have the desired effect. The bullet passed through his chin and out of the top of his skull. It was found in the ceiling and Coroner Feinberg believes that if it had been a murder the one who fired the shot would not have put the gun under Dr. Latson's chin and fired straight upward.

The fact that no powder marks were found on the chin, Coroner Feinberg explains by saying that if the revolver is held very close to an object the gases that follow the explosion of a revolver will carry powder up into a wound and externally there will be no signs of powder.

Alta Marhevka, who says her right name is Ida Rosenthal, is now held in bail for trial on a charge of attempted suicide. She was taken to Harlem hospital, Saturday evening, suffering from gas poisoning. Besides being Dr. Latson's secretary she helped him with Health and Culture, a magazine in which he promulgated his ideas on occult subjects. She has admitted that she loved him and has also typified him as her man-god. Before she met him she was an East Side girl with poor relatives. The girl's conduct directly after the physician's body was found led to her examination by the coroner, who believed her story of having nothing to do with Dr. Latson's death.

Mr. Arthur Brassard of Lynn and formerly of this city was yesterday the guest of his parents, Mr. and Mrs. Theophile Brassard of Aiken street.

NOW COME CONSIDER CRITICISE COMPARE
These Articles
DON'T FORGET
For GARDEN and ORCHARD
Bug Extermination

PARIS GREEN	lb. pkg.	27c
BUG DEATH	12 1-2 lb. box	$1.00
WHITE HELLEBORE	lb.	12c
WHALE OIL SOAP	lb.	10c
TREE TANGLEFOOT	lb.	30c
ARSENATE OF LEAD	lb.	20c
GYPSY MOTH CREOSOTE	gal.	35c
CREOSOTE BRUSHES		35c
TIN SPRAYERS		50c

QUANTITY PRICES LOWER
FREE CITY AUTO DELIVERY
C. B. Coburn Co.
63 MARKET STREET

THE OPERA HOUSE

Although Josephine Hall, the delightful Mrs. Smith in "The Arcadians" which comes to the Opera House on Monday, May 22, has visited this city but seldom in recent years, she has, literally, been heard here hundreds of times for it is not so long ago that everyone was singing her famous "Mary Jane's Top Note," the screamingly funny song she introduced into "The Girl From Paris" and which became an international hit. Later Miss Hall created the role of Suzanne

JOSEPHINE HALL,
In "The Arcadians."

in "The Girl From Maxim's" and her success was so great that she was given stellar honors in "Mam'selle 'Awkins." After her marriage several years Miss Hall insisted that she was going to retire from the stage for good, but the offer of the role of the quaint Mrs. Smith in "The Arcadians" was too much for her resolutions and Miss Hall has renewed her artistic triumphs in this dainty musical comedy.—Adv.

"JUMPING JUPITER"

Karl Hoschna, composer of "Madame Sherry," has fitted "Jumping Jupiter" with an equipment of musical numbers that do credit to his melodic invention as well as his reputation as a composer of popular music. The big song hit of the show is "Little Girl I Love You."

The notable company is headed by Edna Wallace Hopper, (specially engaged), who will be seen in the best role that has fallen to her lot since "Fibrodora." Other prominent players are Will H. Philbrick, the low comedian, formerly of "The Follies;" Ina Claire, a youthful mimic; Joseph C. Miron, basso; Burrell Barbarette, a light comedian; Helen May, prima donna; Helen Raymond, character comedienne; Jessie Cardownie, Isabelle Winloche, Lester Crawford, John Goldsworthy, and "Somo Girls," the latter a term that embraces what is described as a novelty feminine ensemble. Miss Hopper's new gowns are revelations of advanced fashions and all the other feminine members of the company are gowned to the very hour. Messrs. Frazee and Lederer, who also produced "Madame Sherry" are now managers of Richard Carle and they have spared no expense to supply a rich and tasteful setting for their star's latest success. The orchestra is under the direction of Hans S. Linne. The date here is Wednesday, May 24.—Adv.

HATHAWAY THEATRE

Ex-Senatohr John J. Gartland, one of the lessees of the Hathaway theatre, came to Lowell yesterday with Prof. Franklin A. Kennedy of Boston, expert on ventilation and hygiene, and the latter supervised the installation of a cooling plant in the theatre which it is claimed will reduce the temperature 25 degrees in hot weather. It was the original intention of the management to open with the new stock company on Tuesday last but the cooling plant already in the theatre was found to be somewhat deficient, and Prof. Kennedy was immediately engaged to install a new plant and the grand reopening deferred until tomorrow, when the new Hathaway stock company will give its first performance of Eugene Walter's celebrated drama of the Canadian Northwest, "The Wolf," one of the biggest dramatic successes of the past few seasons. While with the exception of Tom Hall, the clever juvenile man of the Donald Meek stock company, all of the members of the new company are strangers to Lowell, their reputation has preceded them, and it is no exaggeration to state, that the new company taken right through will be found to be the strongest stock aggregation ever seen in Lowell. The leading couple, Mortimer Snow and Lillian Lee Anderson, are known from the Atlantic to the Pacific as leaders in the stock world, while the members of the supporting company are all of established reputations.

For character parts the management has secured Royal Thayer and Margaret Thayer. The character actor is a most indispensable essential to the success of a stock company, and the careful manager always looks well to the ability of those who are to play the character parts. Hence those who know, will congratulate the management on its selection of Mr. Thayer and Miss Thayer. The former played many seasons with the celebrated Winnipeg stock company, but comes here from Cleveland, while Miss Thayer has recently concluded a successful engagement with the Morosco stock company of California. The company is rehearsing twice daily and everything is in readiness for the grand reopening on Saturday.—Adv.

MERRIMACK SQUARE THEATRE

Patrons of the Merrimack Square theatre have turned out in large numbers this week to witness Rose Pilonof in her entertaining swimming and diving act. This little girl, whose proud title of long-distance swimmer of the world, was won by her in her famous swim to Boston Light in August of last year, is without doubt the greatest distance swimmer that ever contested for a prize. Many people entertained the idea that Rose is a young woman well out of her teens, but those who have witnessed her girlish actions while giving her performance will hear testimony to the fact that she is still a mere child.

Sheldon and Wilson give an amusing comedy sketch entitled "The Boot-black and His Girl," in which this pair are given good opportunity to display their ability as entertainers.

Harry Adler, whose recent marriage to Miss Anna Arline brought with it a happy surprise to many of their friends and admirers, is a mimic of high-class and his act is exceptionally clever. Jack Crowley sings well and the motion pictures are excellent.—Adv.

New Idea Patterns
—AND—
New Idea Magazines
For June—On Sale Now.

The Bon Marche
DRY GOODS CO.

White Sneakers
For High School Field Day
NOW ON SALE

Silk Dresses, Tailored Suits, Marquisette and Batiste Dresses

ARE OFFERED TO YOU IN OUR SALE THIS WEEK AT THE MOST SENSATIONAL PRICES EVER QUOTED BY US

Silk Dresses

ONE-HALF PRICE AND LESS

Striped Messaline Dresses, in black, brown or navy. Yoke, belt and flounce, in plain messaline, emerald green or King blue trimming on yoke.

Beautiful Foulard Dresses, in a vast variety of coin dots or smaller dots and figures, all-over braided chiffon yoke running into the kimona sleeves, bordered flounces, cord and tassel in color to match. Two shades of navy, two shades of Copen and cadet, tans, browns, etc.

Any of these $18.50, $20 and $22.50 dresses at

$10.98

Tailored Suits

LESS THAN THE COST OF MAKING

Most of them in the new Sailor Collar effect, some plain tailored, either plain gored or pleated skirts, linings of Peau de Cygne and guaranteed satins. Colors are gray, tans, navy, black, brown, black and white or tan and white checks. Some silk or satin trimmed. Those with the sailor collars either satin or pongee trimmed.

Any of these $20, $22.50, $25, $27.50 suits at

$10.98

Marquisette and Batiste Dresses

1-2 PRICE AND LESS

Marquisette Dresses, square neck, kimona sleeves, kilted skirt, sleeve, belt and skirt are trimmed with plain colors of pink, light blue, champagne, lavender and have handsome narrow lace insertion.

Beautiful Embroidered Batiste Dresses with low neck, ¾ kimona sleeves, linen lace insertion, white body, with embroidery of Copenhagen, coral, black or lavender.

Any of these $10, $12.50 and $13.75 dresses at

$5.98

OTHER LOTS FEATURED AT SPECIAL PRICES DURING THIS SALE

Another lot of these Tight or Loose Fitting Long Silk Coats, value $8.50, for $4.98

Full Length Bengaline Coats, black or pongee color, sailor collars, value $5.98, for $2.98

Women's and Misses' Sample Coats, one or two of a kind, values $18.50 to $25.00, for $12.50

Children's ¾ Coats, in navy, cadet and golf red, value $3.00, for $1.79

Odd Lot of Wash Dresses, misses' and women's sizes, values $3.00 to $6.00, for $1.98

Junior Coats 3-4 lengths, pretty mixtures for girls 13, 15, 17, value $6.50, for $3.98

Jersey Top Sateen Petticoats, that formerly sold for $2.50 and $3.00, for 98c

Children's Coats, ages 6 to 14, plain colors and mixtures, values $4 and $5, for $2.98

NOTIONS At Cut Prices

White Pearl Buttons, all sizes, regular price 10c. Sale price ..... 5c card
Taffeta Silk Covered Collar Supporters, all heights, regular price 5c. Sale price ..... 3c card
Hair Pin Cabinets, assorted, regular price 5c. Sale price 4c
Elastic Shirt Waist Belts, with and without dip-pin, in black and white, regular price 10c. Sale price 7c
Pad Hose Supporters, all colors, regular price 25c. Sale price 19c
Corset Steels in white, 5 and 6 clasp, regular price 10c. Sale price 7c
Spool Silk (100 yards), all colors, regular price 8c a spool. Sale price 4c
Slip-Out Collar Supports, all heights, regular price 10c. Sale price 5c
Mennick's Darning Cotton, all colors, regular price 2 for 5c. Sale price ..... 3 for 5c
John J. Clark's Spool Cotton, black and white (200 yards), all sizes. Sale price ..... 2c spool
Shoe Laces, (6 pairs in bunch), in black, regular price 5c. Sale price 2c
Finishing Braid (4 yards in piece), in white and colors, regular price 10c. Sale price ..... 6c piece
White Tape (24 yards in piece), regular price 10c. Sale price 6c
Dress Shields (feather weight), sizes 2 and 3, regular price 12½c. Sale price ..... 7c pair
Black Button and Carpet Thread, (100 yards), regular price 5c. Sale price ..... 3c spool
Nickle Safety Pins, all sizes, regular price 5c. Sale price ..... 2 for 5c
Sonomore Snap Fasteners, in black and silver, regular price 10c. Sale price ..... 6c dozen
Linen Corset Laces, (5 yards long), regular price 10c. Sale price 5c

NEW RUCHINGS

Ruching, in the new Kelly Green, Coral, Helen Pink and white, price ..... 25c per yard; neck lengths 10c
Tourists' Ruch, 6 yards in a box. Price 25c
Cord Ruch, 6 yards in a box. Price 25c
Side Plating, in black, ecru and white, 33c, 39c and 50c yard

Remarkable Low Prices for Friday and Saturday on

Kitchen Furnishings (Basement)

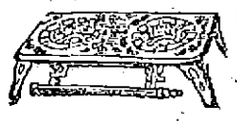

$1.75 Gas Stove, two burners, double flame, 18 inches long, 8 inches wide, complete with 5 feet tubing at $1.19
Three Burner Style, complete with tubing, value $3.25. Special at $1.59

Genuine Willow Clothes Baskets, selected stock, oval shape, 30 and 32 inch sizes, regularly sold at 89c and $1.00. Special at, either size 69c

Folding Ironing Tables of selected white wood, strong and durable, adjustable to different heights, regular price $1.00. Special at 79c

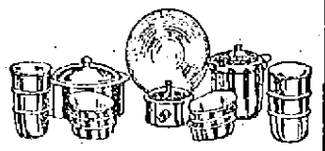

Kitchen Sets of Brown and White Cooking Ware, fire proof, hygienic, set consists of 6 custard cups, 6 round handled dishes, 1 covered casserole, 3 pints; 1 handled casserole, covered; 1 covered dish, 2 pints; 1 round nappie, 2 qt.; complete set of 16 pieces, regular value $3. Special at $1.98 Set

$1.25 Mrs. Potts' Sad Irons 79c
The lowest price we have been able to offer them at for several years. Set of three irons, nickle plated, handle and stand. Special at, set 79c

SIX ATTRACTIVE

WAISTS

Waists, made of very fine Lawn with kimona sleeves, shoulder effect of shadow-work embroidery, also panel front of same, lace trimmed with collar to match; colors are blue and coral, high neck and Dutch neck 98c

Waist, made of French Voile, in Dutch neck, with color forming yoke, tucked front, lace medallion, kimona sleeves with colored cuffs, lace trimmed, colors are lavender, blue and coral $1.98

Waists, made of fine Lawn, kimona sleeves, Cluny lace trimmed over shoulders, panel front of same, hand made French knots of color in lace, cuffs and collar edged with color; colors are coral and blue $2.98

Waists, made of Voile with hand embroidered front, Dutch neck, edged with lace and colored folds; kimona sleeves trimmed to match; color is blue only $3.98

Waists, made of Cotton Voile with Dutch neck, kimona sleeves, embroidered in colors, red, yellow and black, in scroll design, front, sleeves and around the neck, very new $6.98

Waists, made of fine Cotton Voile, with yoke and kimona sleeves, trimmed with linen, Cluny lace, hand embroidered in Bulgarian colors forming yoke back and front, high collar, lace trimmed $7.50

Women's and Misses'

Sweater Specials

Misses' Sweaters, in plain and fancy weaves, single breasted, turn-back cuffs and pockets, cardinal, oxford, red and white. Special 98c

Misses' Double Breasted Sweaters, fancy weave shawl collar, turn back cuffs and pockets, very new; colors are cardinal, tan and white. Special $2.98

Misses' Sweaters, Norfolk style, fancy weave, single breasted, turn back cuffs and pockets, with colored belt and bordered front. Colors are cardinal and white, white and light blue, white and tan and all white. Special $3.98

Women's All Wool Sweaters, fancy weave, single breasted, turn back cuffs, collar and pockets. Colors are oxford and white. Special $1.98

Women's Sweaters, plain weave, mannish style, heavy turn back cuffs, fancy pockets. Colors are white, oxford and cardinal. Special $2.98

Women's All Wool Fancy Weave Sweaters, very fine quality, single breasted, turn back cuffs and pockets; white, oxford and cardinals. Special $3.98

$2 Corsets For $1.00

Crown Corsets

A stylish model designed for tall and average proportioned figures, made of fine batiste, lace and ribbon trimmed with drawstring and six hose supporters. Regular price $2. Sale price $1.00

SPECIALS IN

Men's Dept.

Near Kirk St. Entrance

Men's Poroknit Union Suits and two-piece garments ..... 50c and $1.00

Boys' Chambray Blouses, blue, white and striped, regular 50c blouses for 39c

Soisette Shirts, with and without collars, coat style and French cuffs, regular $1.00. Special at 79c

Men's Balbriggan Union Suits, short sleeves and ankle length. Extra value at ..... 50c up

Negligee Madras Shirts, coat style and attached cuffs, regular $1.00. Special at 79c

STYLISH BELTS

At Tempting Prices

Wide Black Silk Belts, with velvet trimmings, in girdle style. Price $1.50
Black Messaline Girdles, with button trimmings. Price 50c
Gilt and White Belts, with large gilt buckles. Price 50c
Wide Linen Belts, with large pearl buckles. Price 50c
Embroidered Linen Belts, with pearl buckles. Price 50c
Patent and Suede Leather Belts, in all the best shades. Price 25c
We carry the best line of Belts in the city for 25c

Art Department

Special Sale of German Cluny Lace Trimmed and Embroidered Doilies, Table Covers, Scarfs and Shams. The sizes are from 12 inch to 30 inch, round and square. Prices range from ..... 15c to 49c each

36-inch Table Covers 75c
Stamped Voile Kimona Waist Patterns, all new patterns ..... 49c each
Pillow Ruffles, all colors, regular price 25c. Friday and Saturday 19c
50-inch Scarf, with Battenburg lace trimming, worth 75c. Sale price 49c
Ready-to-Use Pillow Covers, in tapestry and stencil work 25c
O. N. T. Lustre Crochet Silkatine, all colors, regular price 5c. Sale price ..... 3c spool

Toilet Articles

AT CUT PRICES

Colgate's Talcum Powder, regular price 15c. This sale 14c
Hand-Nail Scrub Brushes, regular price 25c. This sale 10c
Regua's Complete Manicure Set, regular price 10c. This sale 7c
Colgate's Dental Powder, regular price 15c. This sale 14c
Lava Toilet Soap, regular price 5c. This sale 4c
24 Inch Wash Hair Rolls, regular price 50c. This sale 39c
Hair Brushes, good quality, regular price 25c. This sale 19c
Dr. Lyon's Tooth Powder, regular price 25c. This sale 15c
Jergon's Violet-Rose Talcum Powder, regular price 10c. This sale 5c
Rubber Gloves, guaranteed, regular price 50c. This sale 39c
Sozodont Liquid, regular price 25c. This sale 19c
Buttermilk Oatmeal Toilet Soap, regular price 5c. This sale 3c

Handsome Millinery

Rough Silk Braid Hats, banded with black and white or any other combination and velvet ribbon trimmings, $1.98

Beautiful Lingerie Hats, with crown of all-over embroidery and brim of embroidered edging, finished with Val. lace band, and rosettes of messaline and two lace enlochons, in all white and combinations $2.98

New Bolero Sailors, made of fancy chip braid, trimmed with roses, forget-me-nots, rose foliage and butterfly bow of silk panne velvet, faced with messaline silk; colors are white, burnt and black $3.98

Striking Models in Large and Small Hats, in Ramie, Chip, Milan and silk braids, trimmed with ostrich and fancy feathers, ribbons, velvet and flowers, in white, burnt and black $4.98

Children's Trimmed Hats, in fancy braids, Milan and chip; trimmed with flowers and messaline ribbon, in all colors ..... $1.98 upwards

Ladies' and Misses' Ready-to-wear Hats, in fancy rough braids, with velvet folds and velvet trimmings, with quills; in black and colors ..... 69c, 98c and $1.49

Rough Braid Sailors, in large, medium, and small sizes, in black and colors, for 69c, 98c, $1.49, $1.98

Half Price Sale of LACE CURTAINS, PORTIERES, COUCH COVERS and TABLE COVERS on Second Floor

Half Price Sale of PONGEE and PONGETTE. Regular 25c Goods 12½c Yard in Basement

SUPREME COURT

Finds No Fixed Limit to Auto Speed

BOSTON, May 19.—There is no absolute or fixed speed limit at which automobiles may be operated in this state, and if the jury finds that the rate of speed was reasonable and proper, having regard to the traffic, use of the way and safety of the public, they should find for a defendant, no matter at what rate of sped they find he operated.

If a jury find a defendant operated an automobile in excess of 15 miles an hour for one-eighth of a mile within the thickly-settled part of the city, the jury should find for the defendant if they find the rate of speed was not greater than was reasonable and proper, having regard to the traffic, the use of the way and the safety of the public.

That is the law of this state, according to a decision of the full bench of the supreme court yesterday in the case of the commonwealth vs. Daniel Cassidy, accused of operating an automobile at a rate of speed that was greater than was reasonable and proper, having regard to the traffic, the use of the way and the safety of the public.

The superior court had refused to give the rulings, the substance of which are above, and the full bench holds the trial judge erred in so refusing, for those propositions state the law in this commonwealth.

Defendant's exceptions are sustained.

SUNBURN SUFFERERS

Are you one of those people with a sensitive skin who suffer real agony from sunburn? Then you will thank us for suggesting Toilettine as a means of bringing immediate relief. Toilettine works wonders in taking out the pain of sunburn and restoring the skin to its normal condition. You can get it at the druggists' anywhere. Toilettine relieves inflammation of all kinds and can be taken internally or used externally. For coughs, colds and throat troubles it is excellent. For cuts, burns and bruises it is also efficacious.

"Ironless" Pant Pressers, at Roy & O'Heir's, $1.00. Worth double.

COMMISSIONERS

TO PRESBYTERIAN ASSEMBLY READY FOR BUSINESS

ATLANTIC CITY, N. J., May 18.—The Presbyterian general assembly having organized yesterday by the election of Rev. John Carson of Brooklino as moderator, the 800 commissioners were ready for business following the devotional exercises which opened the second day's session. Among the business to be disposed of during the day is the consideration of the reports from special committees. One of these reports is that of the committee on Christian life and work. The report states that the presbyteries have very generally given attention to the recommendation of the last assembly that they appoint committees on interchurch federation, or empower existing committees to attend to the matter of the relationship of the evangelical churches one to another. About two-thirds of the presbyteries and synods have acted in this matter, the report says.

The report shows that throughout the country as a whole the total number of non-church members is 60.9 per cent. It is also set forth in the report that the number of vacant Presbyterian churches has increased as between 1909 and 1910 from 1856 to 2167.

STATEHOOD BILL

DISCUSSION OF THE MEASURE TO CONTINUE

WASHINGTON, May 19.—The desire of so many members to speak on the joint statehood resolution admitting Arizona and New Mexico caused democratic leaders to change their plans for ending debate and rushing the bill to passage today and discussion will continue until same action is determined on. The floor leaders of the majority had hoped to pass the bill before today's adjournment, but it was not deemed wise to cut off debate as long as so many members on each side had prepared arguments which they wished to deliver.

Accordingly an agreement was obtained by Rep. Flood to continue the debate until next Tuesday, when the joint resolution will be called up for passage.

Clear Brains

and good spirits come naturally when the stomach is up to its work, the liver and bowels active and the blood pure. Better conditions always follow the use of

BEECHAM'S PILLS

Sold Everywhere. In boxes 10c. and 25c.

DISASTROUS FIRE

Broke Out in the Heart of Salem Leather District

SALEM, May 19.—A fire which threatened to sweep the entire leather district of Salem last night, destroyed four large buildings, three of which were factories, five smaller buildings, and did damage estimated at between $300,000 and $400,000.

The flames assumed such alarming proportions that all was sent from four surrounding places.

Three men were injured and several hundred men and women will be thrown out of employment by the destruction of their factories.

The fire was so spectacular that special cars were run from nearby towns and cities, bringing thousands to the scene.

More than 100 automobiles were lined up on adjoining streets. It was the biggest fire Salem has had in years. Millions of gallons of water were pumped into the blazing furnace. All the buildings were of wood, and only the prompt work of the firemen saved the city from a conflagration.

Thousands Barely Escape

Less than an hour before the fire started several thousand shoe employees were at work in the factories.

The fire originated in the three and one-half story building on Goodhue street, occupied by the Louis M. Tighe leather factory, shortly before six o'clock. The flames were discovered by John A. Deery of the firm of Brogan & Deery just as he was closing his building. The flames were then coming from the second floor of the Tighe factory.

Deery sounded the larm, and when Chief William H. Arnold arrived on the scene he ordered a general alarm bringing every piece of apparatus in Salem to the fire. A few minutes later aid was summoned from Peabody, Beverly, Marblehead and Lynn, each sending a steamer and hose wagon, together with about twenty-five men from each city. The Lynn steamer established a record, coming over the road from the shoe city in twenty-eight minutes.

Long before the first line of hose was manned on the blaze it was evident that a huge fire was in progress. In all more than 500 firemen directed water on the burning buildings.

The Tighe factory was doomed from the start, and the efforts of the firemen were directed to adjoining buildings. In quick succession the two and one-half story building of the Marrs Bros., manufacturers of embossed leather, the oil storehouse of the Tighe concern and the Cass & Daley storehouse, were many thousands of pairs of shoes were kept were in flames, and while the firemen fought like beavers they were unable to save these buildings. One after another they became prey of the flames. Hundreds of barrels of oil caught in the Tighe storehouse, which is also a factory, and the blazing oil sent flames shooting in all directions.

The fact that there was no wind blowing is believed to have saved many adjoining buildings. On the west side of the Tighe factory the plant of the American Hide and Leather company, consisting of a group of many large and small buildings, caught from the intense heat and from flying brands.

Explosion Wrecks Building

The flames shot in all directions. The oil and leather made the fire so hot firemen were forced to rip down doors from nearby buildings and use them as shields from behind which they directed streams on the burning buildings. Flames over 100 feet long shot into the sky, followed by huge mountains of smoke, from all the buildings which were burned.

During the height of the fire an explosion tore out the second story and the roof and walls collapsed, completely wrecking the building. The force of the explosion sent a fifteen pound iron bolt flying through the air more than 200 feet, landing within a few feet of F. Lawrence Warner, son of ex-Alderman Warner.

While attempting to rescue some of the stock in the Cass & Daley plant, Daniel Callahan, an employee of the firm, was overcome by smoke. Daniel O'Brien, a fireman, was badly burned about the face when a line of hose spattered some lime into his face. It was at first thought he was blinded, but physicians promptly assisted him, and it is thought he will not lose his sight. William Marrs, of the firm of Marrs Bros., was burned about the head and hands, but not seriously.

Water Curtains Used

Water curtains recently installed on some of the adjoining factories were used for the first time, and these greatly assisted the firemen. Despite this great aid the buildings were scorched and some burned.

In the Marrs Bros.' factory, which adjoined the building used by the Tighe company, are located the Bassett Machinery company and the A. H. Parsons wet wash laundry. The machinery of the Bassett company was valuable and the damage to this building and contents will exceed $50,000. The Cass and Daley storehouse is the largest in Salem, and the factory near by is one of the largest in New England. This was a four-story building and the loss was estimated at $75,000.

The east side of the Cass and Daley plant was scorched, but the water curtains prevented the building from being destroyed. The American Hide and Leather company on the west is a cluster of buildings. The three and a half story leather factory of the Helburn Leather company was badly damaged and the thousands of gallons of water poured into the place ruined much of the stock. Others in this group are Brogan & Deery, Young & Sampson, Michael Naughton and Michael McCarthy, whose damage alone is said to be $50,000. These buildings were badly damaged by water and the stock watersoaked.

In the Tighe factory more than 50 persons were employed and in the Cass and Daley plant more than 700, all of whom will be thrown out of work temporarily.

Battle From Distance

When the oil in the Tighe factory began to ignite the fire became so warm that the men were ordered away and from a distance of over 100 yards directed steams on the building. The police kept the crowd at a safe distance.

Just how the fire originated no one knows, but it is thought that a spontaneous combustion of buffing dust in the buffing room on the second floor of the Tighe building is partially responsible.

The fire was under control after two and a half hours of hard fighting. The flames in many places burned several hours afterward and the engines were kept busy pumping until nearly midnight.

Salem has lately been suffering from a water famine and it is estimated that over three million gallons of water were forced on the fire last night. This will greatly affect the water supply unless a heavy rain falls in a few days.

The losses, which are covered to a great extent by insurance, divided by about forty companies, will be about as follows, according to estimates last night:

The L. M. Tighe factory and storehouse, $52,000; Marrs Bros.' Leather company, including stock and machinery $50,000; Cass & Daley factory and storehouse $100,000; Bassett Machine company $10,000; A. H. Parsons' laundry, $3000; Brogan & Deery, $7000; Young & Sampson, $5000; Michael Naughton, $5000; M. J. McCarthy $50,000; American Hide and Leather company, $50,000; Helburn Leather company $25,000.

Manicure 25c Parlor, 2nd Floor Tel. 2560

We Give S.H. Green Stamps

NELSON'S

DEPARTMENT STORE

Manicure 25c Parlor, 2nd Floor Tel. 2560

Second Floor

Ready-to-Wear Department

SPECIALS for FRIDAY and SATURDAY

REAL CHAMOIS GLOVES, colors, natural and white, single clasp. The lot consists of about 10 dozen odd styles; some have Paris points. All are clean and fresh, right from the factory. $1.00 and $1.25 value.
69c PAIR

BELTS—Suede and Patent Leather Belts, 50c value.
25c

IMITATION IRISH CROCHET CHEMISETTE, 50c quality.
25c

HAIR GOODS—Just for one day, we will sell any of our Switches or Transformers at a close out of 20 per cent. merely to show we want you to get in touch with this department.

WOMEN'S LONG KIMONAS—Made of fine figured lawn, trimmed with white lawn. Value 75c.
45c

BLACK AND WHITE LONG LISLE GLOVES, all sizes. Value 39c.
25c

P. N. CORSETS, specially made, exact copy of $1.50 models.
$1.00

LINGERIE WAISTS, high and Dutch necks, odd styles and sizes. Value $1.25.
69c

MUSLIN COMBINATIONS, Drawers and Skirts, odd styles and sizes. Some are slightly soiled. Value to $1.25.
69c

DUTCH COLLARS—50 dozen Dutch collars, value 50c and 75c.
25c EACH

For Friday and Saturday

Extra Special Bargains in Our Rug and Drapery Dept.

COUCH COVERS—We offer Oriental Tapestry Couch Covers, patterns, same on both sides, dark rich colors, full size. $2.69 value.
$1.69

PORTIERES, 50 inches wide, with throw over fringe, plain or fancy colors. $5.50 value.
$3.45 PAIR

LINOLEUMS, made from cork and linseed oil, 6 ft. wide, subject to manufacturer's slight imperfections. 70c value.
49c SQUARE YARD

SEAMLESS RUGS, Tapestry Brussels Rugs, size 8-3x10-6, extra heavy quality, value $18.
$14.00

AXMINSTER RUGS, Bigelow Axminster Rugs, subject to slight mismatch on seams, heavy, soft, high pile filling, worth $32.00. Size 9 ft., x 12 ft., Friday and Saturday only
$17.00

LACE CURTAINS, extra fine quality Scotch Lace Curtains, 3 yards long, full width, value $3.00.
$1.98 PAIR

MUSLIN CURTAINS, with full ruffle, 3 or 5 tucks, extra fine muslin, 89c value.
75c PAIR

SCRIM CURTAINS, trimmed with lace insertion, H. S. band, firmly made and of good washable quality, $3.98 value.
$2.98 PAIR

CURTAIN SCRIM, 36 inches wide, in colors, with cream or ecru back ground, 19c value.
12½c YARD

PORCH ROCKER, high back rocker, large arms, double woven cane seat, low in price, strong and comfortable.
$1.49

CAPE ANN HAMMOCK, heavy canvas with thick, soft mattress, good value.
$5.98

CREX RUGS, size 18x36, regular price 37c, Friday only
19c EACH

"IT SAVES TO PAY CASH"

Nelson's Department Store

MERRIMACK AND CENTRAL STREETS

Talbot's "Good Clothes"

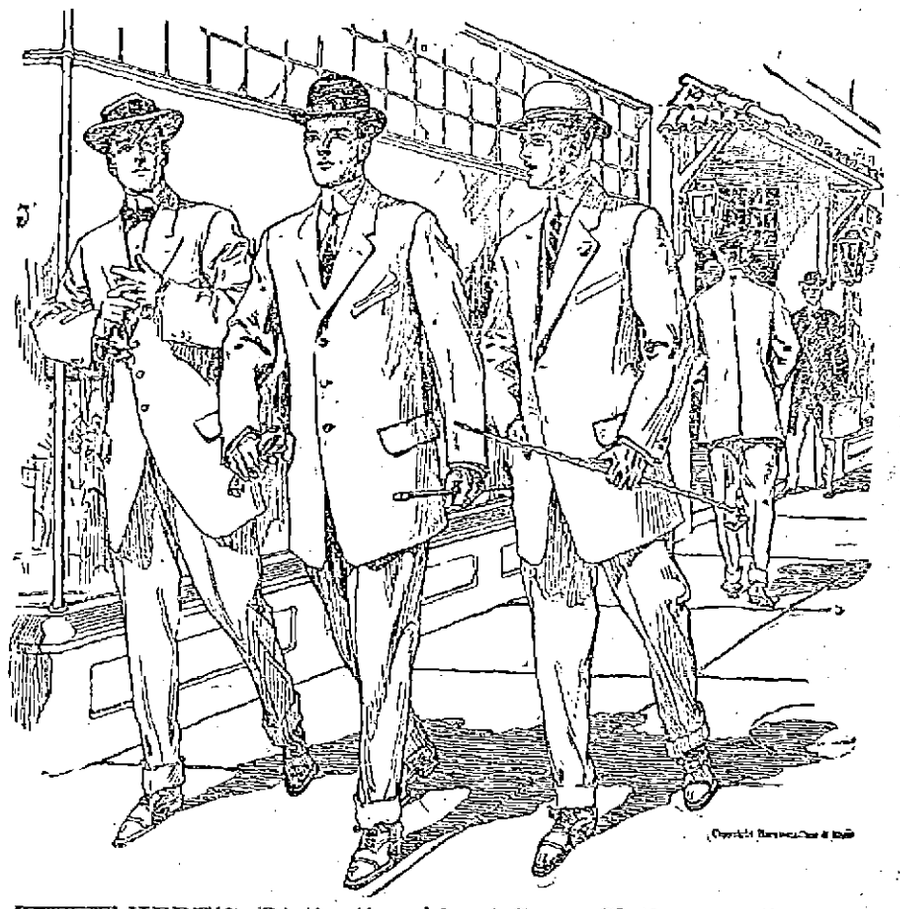

THERE'S Distinction About Some Clothes; an "air" of quality and fashion which most men are willing to pay for. Just what it is, just how much of it is the man and how much is the clothes you can't always say. But that's one thing you get in

Hart, Schaffner & Marx

Clothes; and it's something you don't always get in other clothes.

This week we are making a strong showing of these fine suits in the New Fancy Cheviots, Plain Serges and Shadow Stripes. Exclusive young men's models and the regular cut sacks at **$20**

And a big variety of extra fine suits at ..... $22 and $25

Young Men Are certainly well provided for here this season. There are ten lines of new suits just made in young men's sizes, a bit more lively in patterns and coloring and rather extreme in cut and finish. They are in a class by themselves and will appeal to the nobby young fellow as decidedly swell and great value at **$15**

ASK FOR THE SPECIAL YOUNG MEN'S SUITS

Blue Serge Suits We've always been known as the blue serge store of Lowell. This season we deserve the title more than ever before, for we have the biggest stock of serges we ever put out. Plain weave, fine or strictly medium twill, fancy stripes and shadow stripes—thoroughly made suits, guaranteed strictly all wool and fast color in every grade. Our great leader and the best Blue Serge Suit in the world at the price. "THE GLENGARRIFF" regular $20 value, we sell in all sizes at..... **$14.75**

Guaranteed Blue Serge Suits at $9.75, $12.75, $15, $18, $20, $22, $25

Two Special Under-Priced Lines

AT **$9.75**

We give you the choice of some strictly all wool fancy worsteds, in the new colorings and patterns. Suits you will see in other stores at much higher prices. We sell them as business bringers at **$9.75**

AT **$12.75**

We show a variety of Blue Serges in plain twill and shadow stripes, fine fancy worsteds and cheviot mixtures, in the new colors; all extra fine suits and priced way below their actual value at..... **$12.75**

HOT WEATHER CLOTHES Extra light weight fabrics, in tropical worsteds, homespuns and worsted cheviots, half lined or skeleton coats, hip trousers with wide cuff bottom, a splendid variety of these comfortable suits, light and medium colors, coat and trousers.

$8.50 up to $20

Lowell's Greatest Clothing Store

Talbot Clothing Co.

American House Block, Central Street, Cor. Warren

CLEVER PERFORMANCE

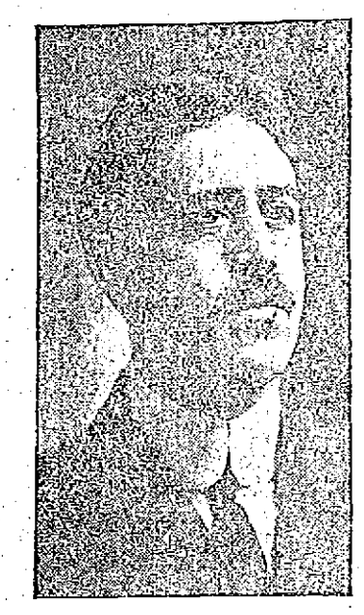

P. W. CAISSE, JR.,
Director.

MRS. OMER SMITH,
The Leading Lady.

Great Success Was Scored by Members of Cercle Rostand

"Renaud Venge" was presented at the Opera House last night before a very large audience, by the members of Cercle Rostand. Let it be said right in the beginning that the whole ensemble was a tremendous success both on financial and artistic ends of the affair.

The play presented last night was long patiently waited for, but the delay only added to the artistic success, and this was proved by the ovation given the actors when they appeared.

"Renaud Venge," otherwise known as "A Celebrated Case," is from the pen of A. D'Ennery. It is a drama and is well interspersed with humor.

The prolog is laid among the scenes of the Franco-Prussian war of 1870, and Jean Renaud, a French soldier, is found visiting his wife without leave, in order to leave with her, some precious jewels confided to his care by the dying Court de Mornas. Lazare, a tramp, who has seen all, steals the treasure and kills Jean's wife. The second part of the prolog shows the French camp at Vildan. Jean Renaud is accused of the murder of his wife, and his little daughter, Adrienne, admits having seen her father in his house on the night of the murder. Jean Renaud is to be court-martialed.

Fifteen years later, Jean Renaud has been sentenced to the galleys. His daughter meanwhile has been adopted by the Duchess d'Aubleterre, and is in love with Raoul, a young French officer. Among a passing convoy of prisoners, she recognizes her father. The false Comte de Mornas arives and tries to convince her that her father is the true murderer of her mother. Valentine, supposed daughter of the Comte, remains with Adrienne to console her in her misfortune. She recognizes a jewel which formerly belonged to Adrienne's another, and by it discovers that her own father is the murderer. Revelations follow and Jean Renaud is declared innocent.

The cast of characters was as follows:

Jean Renaud .....P. W. Caisse, Jr.
Lazare .....H. L. P. Turcotte
Le Comte D'Aubleterre.....L. Henault
Raoul de Languoy .....A. Leveille
Chamboran .....E. Dupont
Le Senechal .....G. Poirier
Joseph .....J. Lavallee
Sergeant Beaulac.....C. Desmarais
Caporal Bondy.....W. Trottier
Madeleine (au prolog)..Mde O. Smith
La Petite Adrienne (au prolog)
Mlle. Aline Martel
Valentine .....Mlle. G. Dupuis
La Duchesse ....Mlle. Y. Montmarquet
La Chanoinesse..Mlle. A. Montmarquet
Adrienne (en 1885, 15 ans apres le crime) .....Mde. O. Smith
Julie .....Mlle. R. Berger
Martho .....Mlle. Y. Montmarquet
Louise .....Mlle. G. Dupuis
Flore .....Mde. E. A. Tetrault
Cantinieres (au prolog):
Mlle. R. Berger. Mlle. B. Jodoin, Mde. E. A. Tetrault.
Galeriens:
MM. G. Poirier, W. Trottier, I. Pelletier.

Mr. Wolfred Caisse as the leading man excelled as usual in his part, and he played the role of "Jean Renaud" as only an artist would. He has the voice, physique and talent, and he gave the audience just what it expected of him. Mrs. Omer Smith was seen in two roles, in the prolog as the wife of Jean Renaud, and 15 years later as his daughter. She scored highly in both acts and rendered her lines with an ease that showed that she was right at home.

Aline Martel, a 10 year old tot, did remarkably well as it was her first appearance on the stage. At the close of her part which was a rather difficult one she was presented a huge bouquet. Homer L. P. Turcotte as the villain did very good work. His playing was so natural as to draw forth hisses from the audience. But Homer is not such a bad fellow off the stage, as everybody knows, although his playing last night led some of his friends to believe so.

Louis Henault as the Comte d'Aubleterre added to his former success of last year's play. He is a clever amateur and his work last night was extremely good. The part of "Valentine" was well rendered by Miss Graziella Dupuis, and her acting was fully appreciated. The Misses Yvonne and Antoinette Montmarquet as "La Duchesse" and "La Chanoinesse" made a decided hit. They both have had considerable stage experience, and their acting was up to the standard.

Mr. Arthur Leveille is another one who deserves special mention, as well as Mr. Ernest Dupont, the former as the lover of Adrienne, and the latter as the comedian. Mr. Leveille sustained his part in a delightful manner, while Mr. Dupont who created all the fun, held the house in the merriest humor. The minor parts were all well taken. The Misses R. Berger, B. Jodoin and Mrs. E. A. Tetrault made the most charming "cantinieres" in the prolog, while the Misses Montmarquet and Mrs E. A. Tetrault were the townswomen. Miss Berger as a maid was also quite clever. Messrs. Poirier, Trottier and Pelletier were the galley slaves. Other minor parts were "le senechal," by G. Poirier, "Joseph" by J. Lavallee, "Sergeant Beaulac" by C. DeMarais, and "Caporal Bondy" by W. Trottier.

Miss Aurelie Lussier and Miss Esther Mulberry entertained highly between the acts, the former with two operatic vocal selections, and the latter with fancy dancing. They were both well received and had to respond to many encores.

The officers of Cercle Rostand are: Homer L. P. Turcotte, president; Ernest Dupont, secretary; Mrs. J. V. Jacques, treasurer; P. Wolfred Caisse, Jr., director.

WHY THE FEET SUFFER; DOCTOR'S RECIPE GIVEN.

(Dayton, Ohio, News.)

All you who have foot troubles and there are hundreds in this city, should be interested in the advice of the eminent physician, Theodore Peck, M. D. "The intense suffering endured by half of mankind, owing to abnormal conditions of the feet, is responsible for wrinkled faces, broken nervous system, and even serious illness. Nature did not make the feet to be encased in hosiery and shoe leather. Hence, those defying nature must adopt measures of aid and protection or suffer continually. Each night for a week the sufferer should bathe the feet in either very hot or very cold water, to which has been added a teaspoonful of antiseptic vilane powder and a tablespoonful of salt, this amount to each gallon of water. Instant relief and eventual freedom from suffering always rewards the user of this simple recipe."

Established 1842 RELIABILITY

CREX RUGS

A close woven fabric of tough western grass that is very durable, a moderate price and in artistic designs.

Special prices on some of the large carpet sizes are:

9 X 12 ft. $8.00
8 X 10 ft. $6.75
6 X 9 ft. $4.75

Small rug sizes priced from 98c to $3.00.

The Crex has more good values for the price than any other rug made.

ADAMS & CO.

Furniture—Carpets—Rugs

Appleton Bank Block
174 CENTRAL ST.

MONUMENTS AND MEMORIALS of all descriptions in granite, marble and bronze. Our manufacturing plant has the most modern power equipment and every labor saving device.

GUMB BROS.

Cor. Gorham and Anderson Sts.
Near Edson Cemetery.
Telephone 1617.

FOR 30 DAYS
YOUR FAVORITE
Popular Brand Union Made

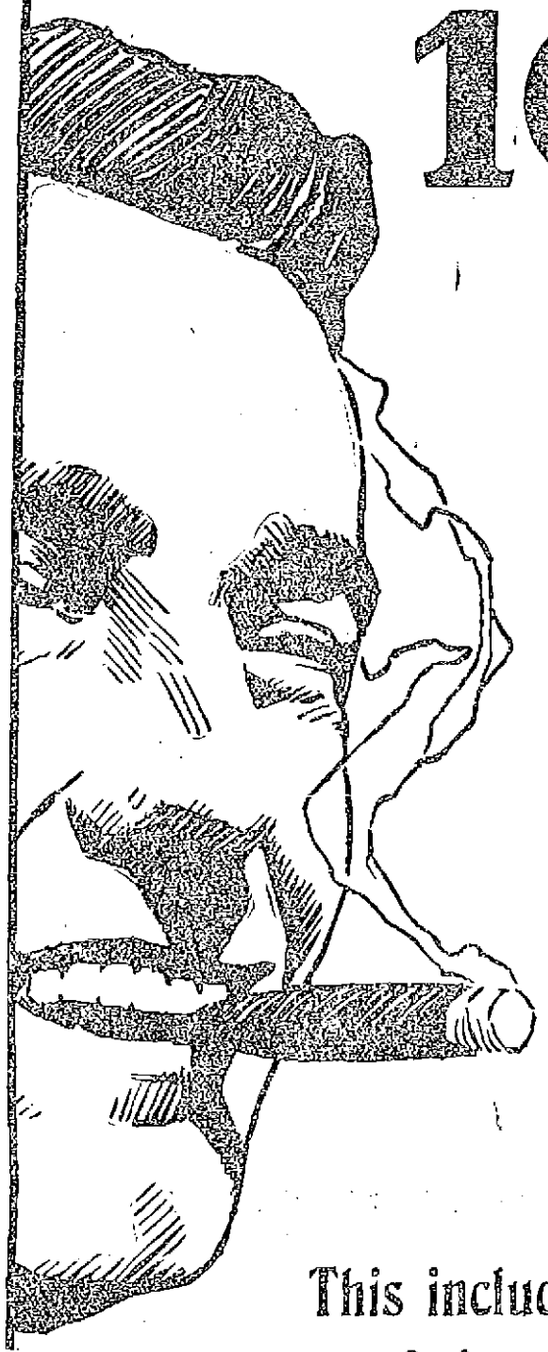

10¢ CIGAR
Cut to
5¢

Beginning to-morrow Saturday, May 20.

This includes the best known brands, such as Quincy, C. C. A., Blackstone, 7-20-4, M. C. A., Elcho, Northern Light, Bostonia, etc.

This offer is naturally intended for the smokers of Lowell only, and to prevent other dealers from buying for re-sale, we must reserve the right to limit quantities.

This decisive cut is made to demonstrate the fact that no other dealer can afford to sell drug store goods as low as we sell them.

Bear in mind that quality has our first consideration always. Our reputation is back of every sale.

These reductions are only possible because of our tremendous purchases for the largest retail drug concern in the world, which enables us to buy our goods at much lower prices than other dealers.

Another reason why our prices are lowest is because we have found it a good business policy to sell goods on an extremely small margin of profit. The average dealer is satisfied with a few customers and large profits. We want large crowds and small profits. The success of the Riker-Jaynes Drug Stores is sufficient proof that our methods are preferred by the public.

Every intelligent man and woman of Lowell still remembers the drug store prices and conditions which existed in this city before it became generally known that a Riker-Jaynes Drug Store was coming.

As regards these 10c. cigars for 5c. we are going to have plenty of them at all times in different shades and in the most perfect smoking condition. Your Quincy or your 7-20-4, or whatever it is you may be smoking, will taste ever so much better from a Riker-Jaynes cigar case.

119-123 Merrimack St., Lowell, Mass.

RIKER-JAYNES DRUG STORE

You are *SAFE* when you buy at Riker-Jaynes

SATURDAY SPECIAL

With the most alluring Custom Tailoring offer of my career. I submit further proof of the deplorable condition of the woolen market.

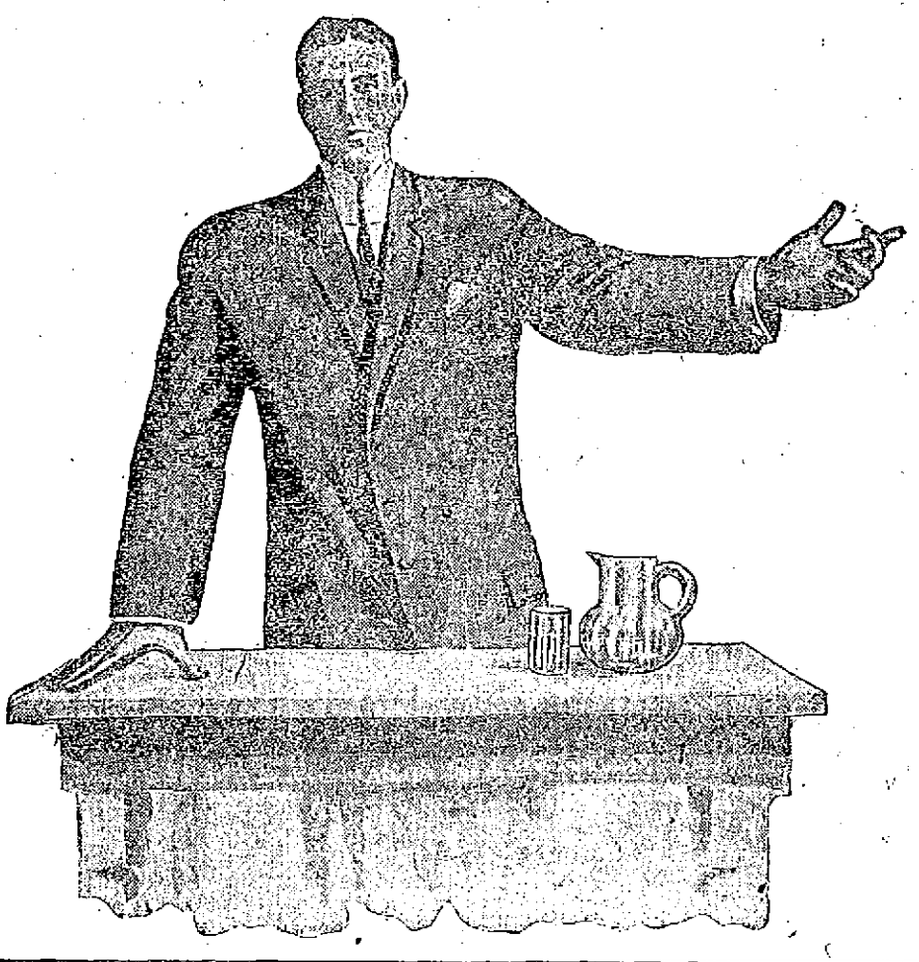

I announce for today and Tomorrow as a special offering to the people of Lowell:

Spring and Summer Suitings to Order

$10.00

I pronounce it the opportunity of Lowell. I beg of you to look in—it will neither make you nor break you to drop in and examine them—to mentally compare them with the offerings of other stores in this city. Values are relative—it is only when you put these $10 suitings up against the other fellow's $10 Suit that you observe any superiority—it is only when you compare my $10 offering with the $18 offering of the other fellow, that you appreciate my enormous business. It is no harm to look the goods over. I must convince you beyond all doubt before I can sell you. You are the judge. All I ask is time to make the garments.

I AM TAKING ORDERS TODAY FOR THE HOLIDAY, MAY 30.

MITCHELL The Tailor 24 Central St., Lowell.
OPEN EVENINGS

IMPORTANT BILL

Workmen's Compensation Insurance

Of the many workmen's compensation and insurance schemes pending in the various states, one of the most radical has the support of Governor Harmon of Ohio, and is likely to be adopted in that state. In effect the bill creates a state liability insurance fund which is to be made up of the contributions of the employers and employed. The employers are to contribute ten per cent. Employers who "voluntarily" subscribe are to be protected. Employers who do not subscribe cannot avail themselves of such common law defences as the fellow servant rule, assumption of risk and contributory negligence. The fund is to be administered by a "state liability board of awards" composed of three members, not more than two of which can belong to the same political party. These members are to be appointed by the governor with the consent of the senate. The bill provides that the board must work out the details of the scheme, employ actuaries, clerks, experts, adjusters and others of the staff, to classify risks, fix rates of contribution and adjust losses. Rates are to be based upon the payroll of the employer and he is exempt from the provisions of the bill if he employs four or less. The employer is allowed to deduct ten per cent of his contribution from the wages of his employes and must give the latter receipts for the amount deducted.

The employer is not relieved from civil liability by contributing to the fund if a fatal or non-fatal injury results from "any wilful" act of his or he has failed to comply with any municipal ordinance or regulation of an authorized officer, for any statute regulating the health, comfort, life of safety of employes." The compensation to be paid is as follows: Temporary or partial disability, 66 2-3 per cent of the impairment of earning capacity, not to exceed a maximum of $12 a week and not less than $5 a week. If the weekly wage is less than $5, the full amount must be paid and payments are to continue for not more than six years from the date of injury nor must they exceed $3400. For permanent total disability, the award shall be 66 2-3 per cent. of the average weekly wage for life. "The award where death results from the injury shall not exceed $3400." Death claims, where there are wholly dependent persons call for payments of 66 2-3 of the average wage to a maximum of $3400 and a minimum of $1500. In the case of partly dependent persons, the board is empowered to determine when the payments of two-thirds of the dead man's average weekly wage may cease. The board is further empowered to disburse and pay from the fund, in addition to compensation, amounts not exceeding $200 for medical service, and for reasonable funeral expenses, not to exceed $250. Death benefits of persons with no dependents are limited to the funeral expenses and, in case of disability, to the medical and hospital service.

If such a law passes, and proves to be constitutional, the lose and extravagant provisions will impose a rate of liability insurance upon corporations which will be something fearful to hear.

Peterman's ROACH FOOD

Peterman's Roach Food kills roaches, water bugs and beetles. Standard for 24 years.

Peterman's Discovery kills bed bugs and their eggs. A sure preventive.

Peterman's Moth Food—Odorless—Kills moths. A sure preventive.

Peterman's Ant Food kills ants and fleas.

At all dealers. Insist on Peterman's

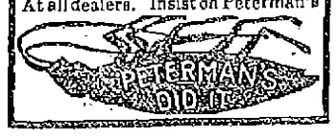

"Outwear the Best Soles"

CONVERSE RUBBER HEELS

WEAR BETTER LAST LONGER

Made from *REAL* Rubber
Light, Tough and Springy

ALL SHOE AND REPAIR SHOPS

None so good at any price

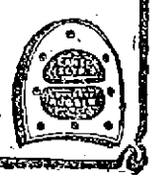

CONVERSE RUBBER SHOE CO.
(Independent) MALDEN, MASS.
Boston Office, 50 High Street

T. & L. COUNCIL

Held Regular Meeting and Heard Reports

The Trades and Labor Council held its regular meeting last evening and transacted considerable routine business. The secretary was instructed to notify the different unions that the Labor Day committee will be appointed at the next meeting and to have a full attendance of delegates at the meeting.

Lengthy reports were made by the label and legislative committees.

The International Brotherhood of Stationary Firemen, local 14, reported that the Harvard Brewing Co. had granted their request for an increase in wages for the firemen, oilers and helpers employed by them and that an agreement had been signed by them for three years.

Teamsters union, local 49, reported that they were having trouble with a local coal dealer and that their committee was refused a conference with the head of the firm.

ANNUAL BANQUET

Of St. Patrick's Holy Name Society

The annual banquet of the Holy Name society of St. Patrick's church, will be held in the hall of the boys' school in Suffolk street on May 23d at 7.30 o'clock. It is expected that over 300 will attend the banquet and in addition to the delectable menu provided there will be a very fine concert program, together with a lecture by Lawyer William A. Hogan on "Jerusalem and the Crusades." The president of the society is John J. Sullivan, the grocer, and the spiritual director, Rev. Joseph A. Curtin. Tickets for the banquet may be had from Rev. Fr. Curtin or any of the members. The banquet is expected to be a red-letter event in the history of the society.

ANNUAL MEETING

There was a large attendance at St. John's church in Gorham street last night, the occasion being the annual meeting of the Episcopal Church Sunday school union, Merrimack branch. A short service was held at six o'clock and later supper was served.

At the conclusion of the supper a business meeting was held and officers elected for the ensuing term, the choice of the delegates being as follows:

President, Rev. James Bancroft of St. John's, Lowell; vice president, Rev. Wilson Waters of All Saints', Chelmsford; secretary-treasurer, Mr. A. L. Sawyer of Haverhill; executive committee, Rev. A. F. Buppus of Ayer, Herbert L. Bishop of Lowell, James L. Robertson of Lawrence, Mrs. E. C. Houghton of North Andover, Miss Martha Sargeant of Lawrence. Delegate to board of education, Rev. Harold E. Ford of Lawrence.

Rev. James Sheerin, rector of St. Matthew's church, South Boston, gave an address on "Th Right of the Child to Religious Training."

CREATED PANIC

Madman Escaped From Hospital Attendants

BANGOR, Me., May 19.—Hundreds of people at the union station yesterday forenoon were startled by the appearance of a wild-eyed man, barefooted, bareheaded and only partially dressed, who appeared at the eastern end of the trainshed, sprinted down the platform yelling wildly and continued through the station and across the drawbridge.

He was soon followed by half a dozen attendants from the Eastern Maine Insane hospital. The man, who was Augustus Thompson of Eastport, was finally headed off by a policeman on Front street and captured after a struggle.

Thompson, who was considered harmless, broke away from the exercising squad on the hospital grounds yesterday morning and made a dash to the railroad tracks toward Bangor. He ran for nearly a mile at top speed and far outdistanced his pursurers.

When he reached the lumber docks just above the railroad bridge he pulled off his hat, coat and shoes and plunged into the river as if to swim across. He took only a few strokes, however, then returned to the shore just as the attendants were about to close on him.

With a wild yell he was off again and kept on down the tracks directly through the Union station.

FACE DISFIGURED WITH ECZEMA

Covered with Eruption to Back of Ears So They Hardly Knew What He Looked Like. Used Cuticura Soap and Ointment. In 4 Weeks Face Fine and Clean.

"Our little boy Gilbert was troubled with eczema when but a few weeks old. His little face was covered with sores even to back of his ears. The poor little fellow suffered very much. The sores began as pimples, his little face was disfigured very much. We hardly knew what he looked like. The face looked like raw meat. We tied little bags of cloth over his hands to prevent him from scratching. He was very restless at night, his little face feched.

"We consulted two doctors at Chicago, where we resided at that time. After trying all the medicine of the two doctors without any result, we read of the Cuticura Remedies, and at once bought the Cuticura Soap and Ointment. Following the directions carefully and promptly we saw the result, and after four weeks, the dear child's face was as fine and clean as any little baby's face. Every one who saw Gilbert after using the Cuticura Remedies was surprised. He has a head of hair which is a pride for any boy of his age, three years. We can only recommend the Cuticura Remedies to everybody." (Signed) Mrs. H. Albrecht, Box 883, West Point, Neb., Oct. 26, 1910.

Cuticura Soap and Ointment sold throughout the world. Potter Drug & Chem. Corp., sole props., 139 Columbus Ave., Boston.

Mailed free, samples of Cuticura Soap and Ointment, with 32-p. book on skin treatment.

Pant Pressers, at Roy & O'Heir's, free with $15.00 purchases.

DRACUT

A well attended and enjoyable dancing party was held in the Grange hall in Dracut Centre last night under the auspices of the "Old Liners." Music for dancing was furnished by Hibbard's orchestra and refreshments were served at intermission.

CLOTHING

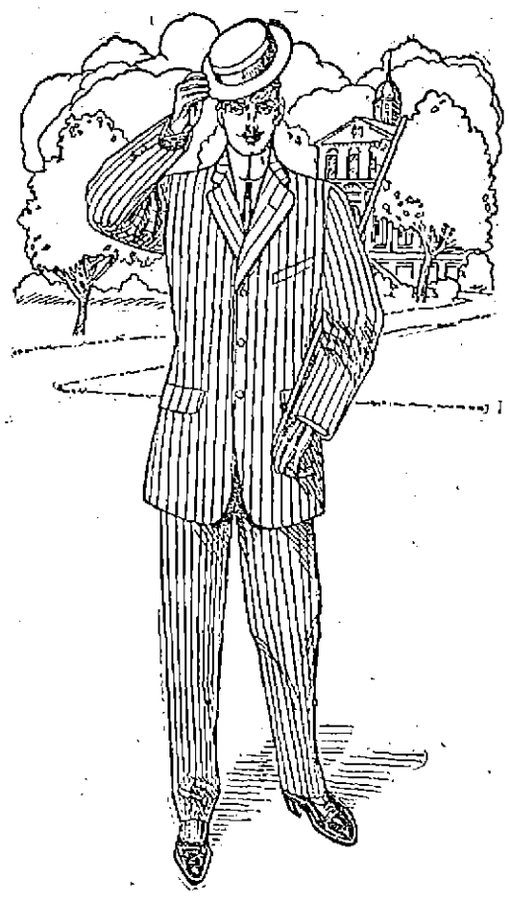

The kind you want to buy —ON CREDIT—The easiest terms.

Suits at $13.50

THAT ARE WELL WORTH $18.50

The tailoring, the fit, the style, the fabric and quality that often are found in higher priced suits.

Suits for Boys

FOR GRADUATION OR CONFIRMATION

$4.50, $5.50

Serges in navy and black. Dependable for color and wear.

A SPECIAL SALE OF YOUNG MEN'S

Blue Serge Suits

$10.75

Fashioned after the very latest. Suits that young men will specially appreciate.

THE Caesar Misch Store
ALEXANDER STRAUSS, INC.

220 CENTRAL STREET

Attached by G. E. MONGEAU, 462 Merrimack St., Near City Hall

MISSING GIRL

Nashua Man Does Not Think Daughter is Drowned

NASHUA, N. H., May 19.—Notwithstanding the conclusion reached Wednesday that Miss Blanche S. Willoughby, the missing librarian, has drowned herself in the Merrimack river, the opinion grew yesterday that she may be alive and never have entered the water at all. This possibility is accepted by her father, James H. Willoughby, and her affianced husband, Capt. Harrison D. Swain. Mr. Willoughby said last evening:

"I am in a state of uncertainty. I have no evidence that she did not do the deed as she said she would in the note she left. Yet there are circumstances which would lead one to hope otherwise. We have dragged the river thoroughly without finding the body. The footprints in the mud leading to the water were not Blanche's, but were made by Capt. Swain the night the clothes were found. The handkerchief thought to have been Blanche's belonged to my daughter Ruth, who tied it to a bush to mark the place where the hat, coat and gloves lay. She may have changed her mind on reaching the river and after laying down her things may have wandered away."

Mr. Willoughby has given out a description of his daughter to aid in recognizing her in the event she had gone to some other place in a partially deranged mental condition. She had very dark brown hair, was 5 feet 3 inches tall, and weighed 120 pounds. She wore a white waist, a mahogany-colored skirt and black shoes and stockings. Her jewelry consisted of a topaz neck pin and a large opal engagement ring. Her friends had joked her about the ring bringing ill luck, but she always replied she was not superstitious and loved opals.

Sergt. Dennis J. Halliley and Patrolman James Mulvanity and John M. Farley continued a search of the Merrimack river yesterday. The search of the bottom will probably be given up today for patrolling the river in a powerboat between Nashua and Tyngsboro, as it is thought likely that the body will soon rise, it having been over 72 hours since Miss Willoughby disappeared. City Marshal W. W. Wheeler said last night that he had no evidence which would lead to a serious doubt that the young woman had drowned herself rather than have wandered away or gone to some other city.

A "Quality" Idea for all time.

THE NEW HOFFMAN HOUSE 5¢ CIGAR

typifies a new idea in the building of a 5¢ Cigar.

It establishes a new mark for quality in a Cigar at a similar price

At all dealers who cater to please

HYNEMAN BROS.

NEW ENGLAND DISTRIBUTORS

33 Milk Street Boston, Mass.

GOOKIN FURNITURE CO.

PRESCOTT STREET

FURNITURE SPECIALS

For Friday and Saturday

Two seasonable specials for Friday and Saturday—Porch Rocker and Refrigerator. This refrigerator proved so popular last week that we decided to reduce its price and specialize again for these TWO DAYS ONLY.

Refrigerator

Exactly Like Cut

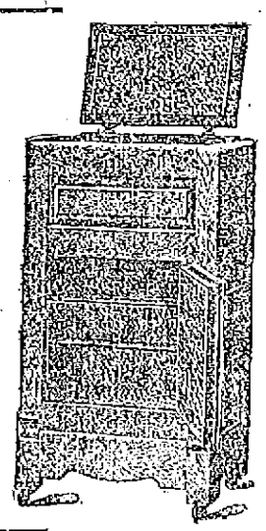

Made of genuine solid oak, rounded corners, 80 pounds ice capacity, free circulating tinned wire shelves.

Specially Priced Friday and Saturday

$8.95

Porch Rocker

Exactly Like Cut

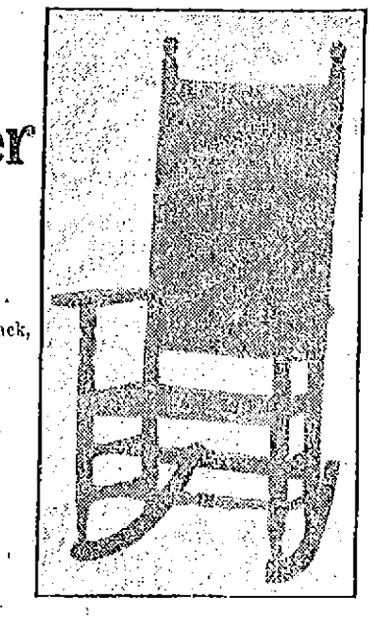

Large size, pith seat and back, in natural color or green.

Specially Priced Friday and Saturday

$2.25

SHE BEGINS WORK

Mrs. Dodge is Busy in Prison

WINDSOR, Vt., May 19.—Rising at 5.30 o'clock every morning, Mrs. Florence M. Dodge, the Lunenburg woman who has begun a four to six-year term for manslaughter in connection with the killing of William Heath, a painter, at her Lunenburg home last September, puts in a busy day at the Vermont state prison here every week day.

Mrs. Dodge, in company with the other women prisoners in the institution is given housework to do about the prison. This work includes cooking, washing, ironing and mending. The work is done in the main part of the prison and none of the women prisoners are ever assigned any kind of work in either of the two wings where the male prisoners are confined.

At the prison there is sufficient work to keep all of the women busy throughout the day, and after supper, when alone in her own quarters, Mrs. Dodge is permitted to read, sew or busy herself in any other manner not inconsistent with the prison regulations.

All of Mrs. Dodge's work is performed under the supervision of Mrs. Sarah J. Durkee, the matron, who has been connected with the prison for more than thirty years.

KILLED HIMSELF

New York Youth a Suicide

NEW YORK, May 19.—Death, self-inflicted, with cyanide of potassium, came swiftly yesterday to Joseph Hull, a youth of 20 years, but not before he recorded his sensations and thoughts while on the threshold of eternity. A postscript to a farewell note, that wavered and broke toward the end, was penned, the coroner said, while the drug was at work.

"I am not afraid," the postscript read. "I am glad of what I have accomplished."

The farewell, scarcely longer, was:

"I have often argued that the inefficient and useless should be eliminated from society. I am simply practicing what I preach."

Another line directed that his effects be given to his sister, and that was all.

Near the body the coroner found letters bearing an Alabama postmark, written, apparently, by an uncle, upon the subject of the marriage of the young man's father. There was also a letter from the father, postmarked Bridgeport, Conn., but dated 89 Summer avenue, Newark, N. J.

GENERAL PRYCE

Was Arrested at Tia Juana

SAN DIEGO, Cal., May 19.—A telegraphic request from Foreign Minister De la Barra to Dr. Prieto, Mexican consul here, was responsible for the arrest of General Pryce at Tia Juana last night. It was learned today that previous to the arrest Dr. Prieto notified General Bliss, commanding the United States troops here, of Minister De la Barra's arrest. Further information as to the contents of M. De la Barra's request was not made public.

With Pryce at the time were Captain Hopkins and S. A. Milburn. The latter satisfied the authorities that he had nothing to do with the Mexican insurrection and was later given his liberty. Pryce and Hopkins were taken to Fort Rosecrans.

GIRDERS ARRIVE

Work on Gorham Street Bridge Resumed Today

The huge iron girders for the new overhead bridge at the Bleachery station on Gorham st., arrived yesterday, and today a stationary engine and a big derrick were rigged on the job and work of placing the permanent supports was begun. The work of completing the bridge will take about two weeks when a bridge that will last for ages will have been installed.

AT SHEDD PARK

Stone Wall to be Built Along Rogers Street

Freeman B. Shedd, the donor of Shedd park and the beautiful gates that mark the entrances to it, has not yet finished his liberal contributions to the development of the park, for he now contemplates building a heavy stone wall and posts along the front of the park facing on Rogers street and is in consultation with Gunth Bros., who built the gates, relative to the work.

Summer Days and Straw Hat Days Are Here

You can laugh at the sun and heat while wearing one of our straw hats. Cool and Comfortable, our "Rain-proof" straw hat, subjected to ordinary use, will show noticeable wearing qualities and perfect repellency to the ordinary rain.

Our Hand Made Straw Hats, are "Dirt proof;" when one of these straws look a little soiled, wash it with soap and water.

$1.50, $2.00, $3.00

Panamas .....$3.75 to $10.00

Logical Clothes

It is reasonable to assume that if you could find clothes to please you and to fit you in some clothing store—you would consider it decidedly to your advantage—first, because this would lessen your clothing expenditure; second, because this would lessen the troubles and the time it takes for "try-on"; third, because this would avoid the disappointments that arise between anticipation and realization at the tailor's. In

Merrimack Spring and Summer Suits

for men and young men, just such a proposition is offered you.

Merrimack Clothing is drafted for not only the sizes but the different builds of men who wear the same size. A Merrimack suit, nine times out of ten, fits the man who selects it without alteration.

Merrimack Clothing gives the advantage of a selection from the most exclusive fabrics at popular prices

$10 to $30

Merrimack CLOTHING COMPANY

ACROSS FROM CITY HALL

Men's Furnishings

This store has established a reputation for choice furnishings that rivals its reputation for good clothes. The man wanting something choice in shirts can always satisfy himself here. All the well known and best makes of light, cool, healthful underwear, including Poroskni, B. V. D., Scrivens, Duofold, Madewell, American Hosiery Co., etc.

Union Suits or Two Piece—long or short sleeves—full length or knee length pants 25c to $3.00

GETS A FORTUNE

Lynn Woman Becomes Rich Suddenly

LYNN, May 19.—Miss Angie Norman, employed in a shoe factory, has just learned that she has suddenly become wealthy through the death of a cousin who lived in Augusta, Me. She left a fortune amounting to $100,000 and Miss Norman is one of four beneficiaries.

She is now in that city, where the settlement of the estate is being made. Miss Mary Pray of Augusta is the testatrix. She died suddenly a short time ago at an advanced age.

Miss Norman has been a presser and stitcher in the J. J. Grover shoe factory and has an invalid sister living in New Hampshire. Miss Norman was a great favorite with her cousin and always made a practice of calling on her.

SEASONABLE SWEETS

Two hundred and fifty pounds of nice fresh (egg) marshmallows toasted in shredded cocoanut at 5c a dozen.

For Saturday only we will sell two big 5c packages of crispy corn cakes at the price of one, 5c for 10 cakes, assorted flavors. Fresh choco-nuts or "Needham's" in neat half-pound boxes, only 10c.

Sealed packages of high grade chocolates of a dozen different kinds. Everything fresh or your money back. Howard, the druggist, 197 Central St.

SUGAR INQUIRY

Plans of Procedure Discussed

WASHINGTON, May 19.—The house special committee to investigate the American Sgar Refining Co. met this morning, called to order by its chairman, Rep. Hardwick of Georgia. The committee organized and discussed plans of procedure. Appointment of sub-committees to inquire into various phases of the sugar industry, prices, organizations, control of product, prosecutions and the like was practically determined on.

SLANDER CHARGE

ONE WHITMAN WOMAN HAS SUED ANOTHER

BROCKTON, May 19.—Mrs. A. F. Byer of Temple street, Whitman was yesterday made a defendant in a suit for alleged slander by Mrs Bessie Leeson of Washington street, Whitman. Mrs. Leeson sues for $10,000. Both women refused to discuss the case tonight, but it is understood much sensational testimony will be given at the trial which has been set for next month.

Why wear baggy trousers? "Ironless" Pant Pressers, Roy & O'Heir's.

We will go to Associate.

YALE AERO CLUB

HAS FINE PROGRAM FOR FIRST MEET

NEW HAVEN, May 19—The science of aviation today was added to the many things which Yale men study outside, their classrooms, for at the Yale field this afternoon, J. A. McCurdy and Lincoln Beachy, are expected to make flights as the chief attraction in the first meet of the Yale Aero club. The accounts of the spectacle at last week's aviation meet at Bridgeport awakened interest here and gatherings numbering tens of thousands are expected today and tomorrow.

Yale field offers unusual facilities for viewing the flights, as the grandstands, seating many thousands, may be used, the ascensions being made from the freshman diamond, giving a clear runway for the planes of several hundred feet over ground which is smoothly turfed.

Why wear baggy trousers? "Ironless" Pant Pressers, Roy & O'Heir's.

Huntley & Palmer's Biscuits

These Biscuits have been sold throughout the civilized world for more than half a century. They are the standard of excellence in every court in Europe where the best is demanded, regardless of price. We enumerate a few of the varieties we carry:

Concerts, Cuban Fingers (four flavors), Acorns, Waverley, Follestone, Monarchs, Cinderella, Petit Bourre, Henly, Philippines, Little Folks, Wheat Meal, Carmencita, Dinner Biscuit, Breakfast Biscuit, Vermicelli.

Our Demonstrator is Showing These Goods This Week.

COME IN AND SEE THEM

F. D. MUNN & SON

15 BRIDGE STREET

THE CARNEGIE FAMILY COMING FROM CHURCH

COPYRIGHT BY AMERICAN PRESS ASSOCIATION

Photo copyright by American Press Asociation, 1911.

Andrew Carnegie is quite fond of church organ music, though not by any means a devout church-goer. The picture above, from a very recent photograph, shows Mr. and Mrs. Carnegie, their daughter Margaret and Mrs. Whitfield, sister of Mrs. Carnegie, on their way home from a church service where a great organ was first used on that day. Mrs. Whitfield is arm in arm with her niece.

THE CHILDREN

Should Not be Made Cowards

"I'm not afraid of the dark," observed little Johnny Jones rather shakily as he hesitated on his way to his dark bedroom.

"No, dear, of course you're not," answered his wise mother. "No one is."

And Johnny went on his way feeling he was doing quite an ordinary thing in lighting his own bedroom candle.

Later, when her son noticed that there were cowards in the world who were afraid of thunder, lightning, the dark, etc., Mrs. Jones explained to the boy that there were certain individuals not up to par on nerves, courage or even ordinary common sense, and Johnny felt sorry for them as one would pity cripples or blind people.

To make courage a matter of course is the way to bring up a brave, unafraid boy. And, indeed, that is the right way of looking at things. We were not made to be timorous, to quake at so many things the way we do, and the boy who is merely normal in that he does not fear everything should not be praised as a hero.

Mother's brave little man should not be so called when he is merely sensible enough not to be afraid of lightning.

Parents should be wise enough not to show that they have nerves. They should be unselfish enough to hide these in order to insure a calm, even disposition to their little ones.

Another thing which has had much to do with cowards since the world began is the influence of the servant. One bogy haunted maid can do more damage in a nursery than any number of thunderstorms. The wise mother is she who does not allow a nervous, afraid of burglars, afraid o. being alone, afraid of ghosts woman around the house.'

Better is it to change servants fifty times than to allow the disposition of one's child to be ruined.

It is up to the mothers to see that their children be not degraded from their normal attribute of courage.

COAT FOR STEAMER WEAR

In peasant style, with seamless sleeves and loose, baggy lines, this coat is particularly adapted for steamer wear. It is of heavy English worsted in mixed grays with a wide

black stripe. Gun metal ball buttons are the sole trimming. The little steamer bonnet of fine hemp may be pulled far down over the head and ears, thus preventing its being blown away by the ocean breezes.

THINGS TO EAT

Recipes for Some Choice Dishes

VEAL SOUP

Use one pound and a half of scrag of veal, two ounces of macaroni, one carrot, one onion, three pints of water, half an ounce of butter, pepper and salt.

Have a scrag of veal, or, better still, a knuckle if you can afford it, for this soup. Place all in a saucepan, add the cold water, bring to the boil and skim thoroughly. Let the soup simmer for three hours. Throw the macaroni into boiling water and cook till tender. Cut into pieces one inch long and add a little butter. Strain the soup from the meat, season to taste, add the water in which the macaroni was boiled with chopped parsley.

TOMATO RABBIT

Use one ounce of grated cheese, one large tomato, one ounce of butter, one teaspoonful of ketchup, pepper and salt, buttered toast.

Put the butter in a small saucepan with the tomato and let all cook till the tomato is soft enough to go through a sieve. Return the pulp to the pan, stir in the cheese and seasoning. Have ready squares of buttered toast, stir the mixture together till hot, pile on the toast and scatter chopped parseley over.

FRENCH STEAK

Use piece of steak two inches thick, three ounces of dripping, one carrot, parsley, a few peppercorns, three cloves, tablespoonful of capers.

Dissolve the dripping in a frying pan. When quite hot put in the steak, turning constantly with a knife till quite brown. Take the steak out and place it in a pan with a tight cover, adding the peppercorns and cloves. Cover the pan closely, set in a saucepan with the water which reaches half-way up the pan and let the steak cook slowly for two hours. Baste constantly and serve with a little gravy and the pieces of macaroni.

CHEESE PUDDING

Use four ounces of breadcrumbs, a quarter of a pound of cheese, two ounces of butter, half a pint of boiling milk, two eggs.

Put the butter and cheese (cut up small) in a saucepan on the fire to melt, then add the breadcrumbs, butter, the yolks of eggs, pepper and salt. Stir all together. When cool, add the stiffly beaten whites of the eggs. Pour into a buttered pie dish and bake in a hot oven for twenty minutes.

"Ironless" Pant Pressers, at Roy & O'Heir's, $1.00. Worth double.

Y. M. C. I. at Associate, tonight.

THE GILBRIDE CO.

HERE IS A SAMPLE OF THE TREMENDOUS VALUES WE ARE OFFERING IN OUR

3rd Anniversary Sale

In Our Suit Dept.

WE PLACE ON SALE TODAY

ONE LOT OF

SUITS

—AT—

$5.00

These suits are all wool, this season's styles and sold from $15.00 to $17.50.

One Lot of **Suits**

—AT—

$9.85

In this lot are blacks, navys, tans, grays and biscuit colors, mostly Skinner lined suits, and not a one in this lot sold for less than $20.00.

ONE LOT OF

SUITS

—AT—

$15.00

The cream of our stocks is in this lot, the celebrated "Prinzess" Suits —In fact all our suits that sold up to $30. The colorings are blacks, blues, tans, grays, fancy mixtures, wide wale diagonals, etc.

Silk Dresses At $8.75

In foulards, taffetas and rajahs, $12.50 to $20 is the regular price.

Handsome Costumes At $12.50

Imported foulards, fancy borders, messalines, in plain and stripes, regular price $25.00 to $30.00.

THE CORSETLESS GOWN

The ultra modish Parisian woman just now is affecting the bolster figure, which means "off with the corset." The

model here shown, copied from an old painting, is made of brocade trimmed with braid in a rather eccentric fashion.

CHOCOLATE TARTLETS

Use two ounces of flour, one ounce of butter, one ounce of grated chocolate, one egg, a little jam, pastry.

Line a dozen tartlet tins with pastry, with a little jam in each. Mix the flour, sugar and butter, also a pinch of baking powder, and chocolate together. Add our egg to moisten this and place a little on each tartlet, not too much or it will run over the sides when cooked. Bake for twenty minutes in a steady oven.

THE IGORROTES

Civilized by Means of Music

MISS MARKHAM HAS WALKED 62,000 MILES

Baroness Von Wolf An American Girl Occupied Medieval Castle in South Africa

"I have traveled all over the world," says the Baroness von Groyes, "and the people here in America live a hundred years faster than anywhere else. Therefore you need more than anywhere else in the world a more soothing and restful form of music."

The baroness, who has been decorated by the government for her work among the Philippine Islands, firmly believes in the power of music. She says, "You can induce humans to do most anything if you give them musical influence."

She has tried its effect upon the Igorrotes and points with justifiable pride to the results.

"You have too much ragtime in this country," she adds. "The children sing ragtime; the hurdygurdies play ragtime; your musical comedies are full of ragtime; there is ragtime in the air. You breathe it and you live so fast you are beginning to think in ragtime, and your nerves must consequently be on the ragged edge most of the time."

Miss Florence Markham of Pittsfield, Mass., has been for twenty-two years mail carrier between Stockbridge and Interlaken. She has traveled 62,000 miles between these two places. Two round trips of twelve miles each day are her schedule, and for this the government pays her $25 monthly. Besides carrying the mail she delivers packages and does marketing for the people along the route.

Baroness von Wolf, an American girl married to Captain Hans Heinrich von Wolf, who is the owner of rich estates in German Southwest Africa, lives in a medieval castle. This her husband erected as a protection against savages.

The castle is built and fortified in the very best style of 300 years ago. It has two towers, a huge inner courtyard with water supply, barbicans, portcullises and all the other features usually only heard of now in connection with European ruins. It can be provisioned in a few hours to stand a siege of months, for Captain von Wolf devotes his estate mostly to raising Angora sheep and special breeds of cattle, as well as horses, of which he is a lover. It is called Castle Duwisib.

Miss Vera Cornell, a New York girl, is wearing her appendix as a watch chain. She recently had it removed and was so delighted thereat that she had it turned into silver by a chemical process and then gold plated. She is now the envy of her friends.

THE GILBRIDE CO.

We Extend to the Public

OUR THANKS

For Making This 3rd Anniversary the Most Successful Sale We Ever Held in This Store

Basically, it is the merchandise that counts—that makes a sale a reality and not a subterfuge. It is the merchandise that makes this Anniversary Sale very real and altogether helpful.

There is a lot of trashy stock on the market—stuff made to be exploited in so-called sales. But we would have none of it. Our standard is fixed—goods must measure up in all respects to get admission here.

For the past eight days we have given to the people of Lowell and vicinity the most remarkable buying opportunities they have ever experienced. We thank the people for their loyalty and call their attention to additional purchases of new, fresh merchandise, which we have bought at most favorable valuations from manufacturers, importers and jobbers who, owing to the cold, backward spring season, found themselves with immense lines of merchandise on hand that gave no indication of being quickly sold. This merchandise includes all lines carried in our store. You who have attended this sale the past week know the merchandise was exactly as represented and your confidence in us is priceless. Today and tomorrow we are going to crowd this store to the doors by giving you VALUES in every department of our store that will make this sale the most talked of sale ever held hereabouts.

GRANDFATHER oiled his boots to make them soft and waterproof, to make them wear longer—but he couldn't shine 'em.

"NUGGET" does all for shoes that oil can do and more—it gives a wonderful lustrous polish besides.

Polish Your Shoes With "Nugget."

"It's a Happy Habit."

START RIGHT—Get a "Nugget" Kit—a convenient little box containing a tin of "Nugget," a handy bristle brush and "Nugget" finishing pad—all that you need to keep shoes spick and span.

"NUGGET"

Polishes for Shoes

10c a Box—black or tan—all dealers

Good for all black and tan leathers.

"Nugget" (Manufacturers) 299 Broadway, N. Y.

CHOICE GERANIUMS AND ASTORS

At the Marshall Avenue Greenhouses. Tel. No. 2710.

If you want help at home or in your business, try The Sun "Want" column.

Backache

Is only *one* of many symptoms which some women endure through weakness or displacement of the womanly organs. Mrs. Lizzie White of Memphis, Tenn., wrote Dr. R. V. Pierce, as follows:

"At times I was hardly able to be on my feet. I believe I had every pain and ache a woman could have. Had a very bad case. Internal organs were very much diseased and my back was very weak. I suffered a great deal with nervous headaches, in fact, I suffered all over. This was my condition when I wrote to you for advice. After taking your 'Favorite Prescription' for about three months can say that my health was never better."

Dr. Pierce's Favorite Prescription

Is a positive cure for weakness and disease of the feminine organism. It allays inflammation, heals ulceration and soothes pain. Tones and builds up the nerves. Do not permit a dishonest dealer to substitute for this medicine which has a record of 40 years of cures. "No, thank you, I want what I ask for."

Dr. Pierce's Pleasant Pellets induce mild natural bowel movement once a day.

SPECIAL NOTICE

The New England Telephone and Telegraph Company desires to remind its subscribers that the 20 days allowed in which to pay the service bills expire

MAY 20

Please remit by check or call at

254 CENTRAL ST. LOWELL, MASS.

POMEROY'S MOTHER

Asks Governor Foss to Pardon Her Son

BOSTON, May 19.—Mrs. Rose Pomeroy, aged mother of Jesse Pomeroy, who is serving a sentence of life imprisonment with solitary confinement in the state prison at Charlestown, visited the state house yesterday afternoon to ask Gov. Foss to pardon her son, or to provide that he shall not be kept in solitary confinement for the rest of his days.

The governor listened nearly two hours to the pleading mother, and, though telling her that it was very doubtful whether the subject of pardon for her son could ever be even considered, sent her away much happier than she has been in many years, by promising to read the history of the case thoroughly. "If I can do anything or if anything can be done to relieve him from being absolutely shut off from his fellow-man, in solitary confinement, that is another matter. I am very glad that you called and have told me your story," said the governor, as the enfeebled woman left the executive chamber.

Mrs. Pomeroy, who is past 70 years of age, was much fatigued after climbing Beacon hill and was taken into the Hotel Bellevue for a cup of tea to refresh her. At the hotel she sat at the next table to the one at which Gov. Foss was having his luncheon, but she did not speak to him.

On her way from the hotel to the state house she was met by photographers from Boston newspapers, who persuaded her to stand by the steps at the state house, while they ranged themselves about her and took her picture. She arrived at the executive chamber a little after 3 o'clock and awaited the governor.

Gov. Foss arrived in a short time and Mrs. Pomeroy was ushered into his private office, where she remained in conference until nearly 5 o'clock.

The governor received her cordially and put her at her ease at once, so that she talked freely, going into all the events of that part of her son's life immediately preceding the crime. An occasional tear would roll down her cheek and her voice would choke, but in a moment she would go on with her story.

Contrary to reports that have been spread abroad concerning this case, she told the governor that at no time in her husband's life was he a butcher; that for years before Jesse was born and at the time of his birth the father was employed in the Charlestown navy yard. After losing his position in the navy yard he worked around the Boston markets, carrying meat and other things. This contradicted the theory that the boy was suffering because of pre-fatal conditions.

She said Jesse never had been a bad boy, and the stories of cruelty to animals were so far as she knew absolutely untrue; that he was of a kind disposition, not unlike other boys; fair in studies, fond of play and healthful games. Nothing in his life, so far as she had ever observed, marked him as being any different from any other boy.

He was not of a quarrelsome disposition. When she was living in South Boston and Charlestown she lived in houses with other families where there were children, and never had there been any indication that Jesse was a boy who would delight in tormenting or teasing any one. So far as her knowledge went, he was absolutely innocent of the crimes of which he is charged.

Not because it's one dollar—but because it shaves *cleaner, keener, smoother* and *better — that's* why over two million men use the EVER-READY.

Sold at all Local Stores

Ever-Ready 12 Bladed Safety Razor $1

TOO MUCH MONEY

Ald. Barrett's Statement on Moth Order

Alderman Barrett, speaking of his action relative to the appropriation order for moth extermination said today: "My reason for voting against the moth apropriation is that I didn't believe in appropriating such a large amount for simply spraying the trees. The time for killing the moths has gone by and all that can be done now is to spray the trees and I believe that $5000 is too much money for that work. I considered it my duty to vote against the order under the circumstances."

FINE PROGRAM

WAS GIVEN AT THE SWEDISH M. E. CHURCH

A pleasant entertainment was given last night at the Swedish M. E. church in Moore street, under the auspices of the Sunday school. An elaborate program was given by the church choir assisted by the High school mandolin club, and Miss Mathilda Schonbom reader, while Master Warren Hedlund, aged four years, sang in a very creditable manner. The pastor, Rev. J. J. Hamilton welcomed the audience and gave an illustrated lecture.

The program: Song, congregation; invocation, A. G. Forsberg; song, "Ebenezer," church choir; welcome, Rev. J. J. Hamilton; musical selection, "The New Arrival," High school club; recitation, "Tim's Prayer Answered," Miss Mathilda Schonbom; piano solo, "Robin's Return," Miss Nora Ohlson; song, Master Warren Hedlund; illustrated lecture, Rev. J. J. Hamilton; selected songs, church quartet; musical selection, "Every Little Movement," High school club; recitation, "The Bald-headed Man," Miss Mathilda Schonbom; piano solo, George Laurin; musical selection, standard American airs, High school club; closing, Rev. J. J. Hamilton.

The committee in charge was composed of the following: Rev. J. J. Hamilton, Messrs. Carl and Athin Pihl and Miss Ida Pihl.

MEMORIAL DAY

ORDERS SENT OUT BY COMMANDER GEORGE L. ADAMS

The following orders have been sent out to the comrades of Ladd and Whitney post, No. 185, G. A. R., by Commander George L. Adams:

The post will assemble at the hall at 9.45 Sunday morning, May 28, to attend services at the Paige Street Baptist church. In the afternoon at 3 the post will attend services at the First Congregational church.

Memorial day there will be a special car at 8 a. m. to take any members who wish to attend the services at Tewksbury. At 8.30 a. m. a delegation will unite with Post 42 on John street and ride to the cemeteries, where the usual services will be held. At 2 p. m. the post will assemble at the post hall and proceed to the South common for the parade, after which supper will be served them at their headquarters.

EDWARD F. SLATTERY

ADDRESSED THE MEMBERS OF HIGHLAND COUNCIL, R. A.

The members of Lowell council, No. 8, Royal Arcanum held an enjoyable smoke talk last night after the business meeting which was very brief.

The main feature of the evening was a very interesting and humorous address by Edward F. Slattery, the well known local probation officer. The speaker was listened to with great interest as he gave full details of his work and some of the situations he has come in contact with. At the conclusion of his remarks, he was given a rising vote of thanks by the council.

A. W. David, past grand regent, was also heard, while a musical program was given by several members of the order. Refreshments and cigars were served during the evening.

THIMBLE CLUB

TO HOLD AN OUTING TO SALEM WILLOWS

The regular monthly meeting of the Thimble club was held yesterday afternoon at the home of Mrs. Westgate, 153 Eleventh street. The main feature of the meeting was the selection of a date for the annual outing of the club. This will occur at Salem Willows, June 13. A dainty lunch was served and a social hour was enjoyed. Assisting the hostess in serving was Mrs. G. B. Palmer while Mrs. Nettie Roberts poured. After the luncheon the members went out upon the lawn where ices were served. The next meeting will be held with Mrs. George Fenderson, 220 Westford street, June 8.

HALL & LYON CO.

OF NEW ENGLAND.

THE Rexall STORE

APOTHECARIES

NATIONAL CIGAR STANDS

67-69 MERRIMACK ST., LOWELL.

It Is a Well Known Fact

That HALL & LYON CO. originally introduced real drug store cut prices in Lowell, forcing down the traditional high prices to the lowest level ever known in the history of the drug trade. The high quality of our goods, the care and accuracy of preparation,—the intelligent, courteous service,—and the rockbottom prices—all tend to make HALL & LYON CO. your drug store headquarters, not only today or tomorrow, but every day.

REMEMBER, WE SHOW YOU THE LARGEST SELECTION OF HIGH-GRADE GOODS AT AN EVERY DAY SAVING OF 25 PER CENT TO 40 PER CENT

Test This Satisfying Drug Store Service

SEASONABLE DRUGS

AT PRICES THAT SHOULD BECKON EVERY HOUSEWIFE TO COME AND STOCK UP

Refined Gum Camphor, lb	55c	Chloride Lime, pound box	11c
Formaldehyde, pint bottle	25c	Sulpho Napthol	17c, 39c and 67c
Carbolic Acid Crystal, pint bottle	39c	Phenol-Sodique	39c
Cedar Lavender Compound, lb. box	15c	Peterman's Ant Food	23c, 45c
Col-tar-ine Disinfectant, quart bottle	45c	Peterman's Discovery	15c, 25c
Hall's Vermin Destroyer, pint bottle	50c	Hall's Cedar Spray	25c, 50c
Sol. Chlorinated Soda, bottle	25c	Collier's Moth Powder	67c
Hall's Disinfectant, bottle	25c	Kill-Off, Bugine, each	25c
Fish Oil Soap, pound	15c	Dead-Stuck	19c
Powdered White Hellebore, pound	25c	Balsamized Ozone, 1-2 pint bottle	60c
Paris Green, pound	33c	Hubbard's Disinfectant	83c, $1.67
Powdered Sulphur, pound	6c	Platt's Chlorides	39c
Crude Carbolic Acid, gallon	85c	Carbonol	19c, 39c
Sassafras Root, pound	35c	Liquid Crystalline, pt. bot	25c, qt bot. 40c
Hall's Ant and Roach Powder	15c and 50c	Crater-Sulphur Candles	15c
Persian Insect Powder, 1-2 pound	35c	Powder Guns	7c

Don't Throw Away Your Old Straw Hat—

GET A BOX OF

ELKAY'S Straw Hat Cleaner

and make it look as good as new.

Removes all spots and stains. Enough to clean 8 hats for..... 15c

A HOUSEHOLD NECESSITY—

"COL-TAR-INE" DISINFECTANT

A non-poisonous and economical disinfectant, germicide and antiseptic.

Useful about the house, in the sick-room, cellar, drain pipe, also for washing infected clothing, the floors, walls, etc. Best house-cleaning help we know of. A bottle should be in every household. Quart bottle 45c

TOILET REQUISITES

Let Us Supply Your Wants. Note These Cut Prices

25c Dr. Lyon's Tooth Powder	15c	25c Cuticura Soap	17c
25c Hovey's Tooth Powder	17c	15c Palmolive Soap	8c
25c Sanitol Tooth Powder	17c	15c Munyon's Witch Hazel Soap	7c
25c Listerine Tooth Powder	19c	25c Packer's Tar Soap	15c
25c Pearl Tooth Powder	17c	25c Woodbury's Facial Soap	18c
25c Kolynos Tooth Paste	15c	25c Resinol Soap	18c
25c Rexall Tooth Paste	19c	25c Ascension Violet Soap	20c
25c Colgate's Dental Cream	20c	10c H. & L. Castile Soap	3 for 25c
25c Sheffield's Tooth Paste	15c	Violet Dulce Soap	25c
25c Sanitol Tooth Paste	15c	Roger & Gallet's Soap	25c up
25c Rubifoam	16c	4711 Glycerine	15c
25c Sozodont	17c	Pears' Soap (scented)	15c
50c Pompelan Massage Cream	29c	Pears' Soap (unscented)	12c
75c Harmony Cold Cream	59c	Colgate's Cashmere Bouquet Soap	15c
50c Palmolive Cream	34c	Mennen's Talcum Powder	15c
50c Milkweed Cream	37c	Babcock's Corylopsis Talcum	15c
50c Malvina Cream	39c	Riverl's Talcum Powder	19c
50c Rind's Honey and Almond Cream	35c	Colgate's Talcum Powders	15c
25c Holmes' Frostilla	18c	Violet Dulce Talcum Powder	25c
25c Lanoline Cream	18c	Rexall Violet Talcum Powder	15c
$1.50 Oriental Cream	95c	Hudnut's Violet Sec. Talc	25c
25c Packer's Charm	15c		

Popular 10-Cent Cigars--5c

And Certificates.

15c Cigarettes - - - 10c

25c Cigarettes - - - 18c

And Certificates.

Lowell, Friday, May 19, 1911

Sole Agents in Lowell for The C.&A. Co. TAILOR-MADE —WAIST— Fit Guaranteed

A. G. POLLARD CO.

THE STORE FOR THRIFTY PEOPLE

COMMENCEMENT

1911

Commencement Day comes but once in a lifetime to most young ladies, and is therefore a memorable event, and is looked forward to with pleasant anticipation. To be properly gowned is the wish of all young lady graduates, and to all of those of Lowell and vicinity, either Normal, High or Grammar schools, we wish to make special mention of our WHITE GOODS DEPT., where you will find everything that is right and proper, both as to style and prices.

Embroiderd Voiles, Embroiderd Batiste, Embroidered Marquisette, Embroiderd Swisses, Embroidered Crepe, Embroidered Linens—Prices from .....50c to $2.50 Per Yard

Plain White Fabrics—Nowhere in New England can you find a better assortment, and prices have been made especially low for graduates. Swiss Mulls, Persian Lawn, India Linens, Flexors, Shirrettes, Voiles, Marquisettes, Organdies, etc., prices from 12 1-2c to $1 Yard

Display—Merrimack St. Window Sale—Palmer St., Centre Aisle

Excellent Footwear Values in Our Street Floor Department—Ready Today

1000 PAIRS

WOMEN'S PUMPS AND OXFORDS

Made by the Cross Shoe Co., for the spring and summer trade. The lot includes the newest styles and lasts in the following leathers: PATENT KID, GUN METAL and RUSSIA CALF, WHITE and BLACK OOZE, BROWN and BLACK VELVET, and VICI KID.

Sizes 1 to 8 SALE PRICE $2.19 Widths AA to EE

Regular price $3.00 $3.50 and $4.00

SALE TODAY—MERRIMACK STREET SHOE DEPT.

EAST SECTION RIGHT AISLE

A GREAT SALE OF

WOMEN'S UNDERWEAR

Opens Today In Our Underprice Basement

470 Doz. White Garments at 15c Each

Regular Prices 25c and 39c

Purchased from a big knitting mill after their readjustment with the insurance people. These garments were not in a fire loss. The bursting of a sprinkler pipe in the stock rooms caused the trouble. Every garment has been thoroughly dried and pressed and is practically like first quality.

LADIES' JERSEY SHAPED VESTS, low and high neck, short sleeves and sleeveless, regular and extra sizes.

LADIES' RIBBED VESTS, regular and extra sizes, nicely trimmed with fine lace.

LADIES' KNEE and ANKLE LENGTH PANTS, in all sizes.

Every Garment Made to Sell at 25c and 39c. We offer the Lot Today

Only 15 Cents

PALMER STREET BASEMENT

THE SPECIAL PRICE TABLE

In the Merrimack Street Offers These—

IN UNDERWEAR

Ladies' Jersey Vests, low neck, short sleeves and high neck, short sleeves, 25c grade, for 19c

Ladies' Jersey Pants, lace trimmed, 25c grade, for.....19c

Ladies' Lisle Vests, low neck, sleeveless, high neck, short sleeves and high neck, long sleeves, seconds, 50c grade, for.....25c

Ladies' Union Suits, low neck, sleeveless, 38c grade, for.....29c

Ladies' Union Suits, low neck, sleeveless, knee with cuff, 50c grade, for 38c

Children's Black Silk Lisle Hose, first quality, double toe and heel, 25c grade, for 19c

WASH BELTING

500 yards assorted patterns new wash belting in white, black and colors. Regular price 19c and 25c. Only.....8c a yard

MERRIMACK STREET CENTRE

MILLINERY

Special Values in Trimmed and Untrimmed Hats.

Trimmed Hats and Smart Tailored Hats, for...$2.98 to $3.98 Regular $5 and $6 values.

Large Assortment of Untrimmed Black and White Hats, in large, medium and small shapes, regular prices $1.49 to $4, 98c to $2.98

Sailors, in heavy Knox braid, regular price $2, only.....$1.25

Coarse Straw Sailors, regular price 98c, only.....69c

Large and Small Coarse Straw Hats, regular prices 98c to $1.25 .....49c and 69c

Palmer St., Centre Aisle

TEA AND COFFEE SPECIALS

5 Pounds Sugar,
1 Pound Coffee,
1-2 Pound Tea,
1 Bottle Pickles,
1 Can Baked Beans,

ALL FOR 77c

NIGHT EDITION

GUILTY OF ASSAULT

Two Men Were Fined in Police Court Today

Cases of Men Charged With Breaking and Entering Were Continued—Man Charged With Non-Support Was Placed on Probation

Sotiros and Peter Lambessis were arraigned before Judge Hadley in police court this morning on complaints charging them with assault and battery on Constantinos Lambessis and Vasilios Sanaris in Market street last Saturday morning. According to the testimony it would appear that it was a family affair which had been brewing for a long time. At the conclusion of the hearing of the cases, the court found Sotiros guilty of assaulting both complainants, fining him $10 for striking Constantinos Lambessis and $3 for assault upon Vasilios Sanaris. Peter Lambessis was found not guilty of assaulting Constantinos and ordered discharged, but was found guilty of assault upon Sanaris and ordered to pay a fine of $3. Daniel J. Donahue appeared for the complainants while the defendants were represented by Jas. E. O'Donnell.

Cases Continued

John Pappas, Antonios Trapachas and Nicholas Zahos were charged with breaking and entering the store of John Kalizafiens in Broadway and the larceny therefrom of 600 cigarets, 12 cigars and $1.70 in money. Through their counsel a general plea of not guilty was entered and at the former's request the cases were continued till tomorrow, each of the defendants being held under $500 for appearance at that time.

Placed On Probation

Nicholas Prithrames was charged with non support of his wife, Georgianna. He entered a plea of not guilty and explained that the reason why he did not support her was because he had been in jail during the greater portion of the time he had been married. Inasmuch as the defendant had only recently been released from jail after serving a sentence for non-support the court took the matter under consideration, holding the defendant under a nominal bond for his appearance at a later date.

THE WATER DEPT.

To Ask for an Appropriation of $100,000 for Equipment

New Pumping Station, New Reservoir and 300 New Wells Are Wanted—Service Extentions in Bennett and Orleans Streets Voted

The water board at a meeting held last night outlined the resolution asking for the appropriation of $100,000 to be used by the water department for the construction of a new pumping station, a new reservoir and for the driving of 300 new wells to increase and improve the water service of the city, $60,000 for a reservoir, $30,000 for new wells, and $10,000 for a new house at the boulevard. The water board wants a new station at the lower boulevard wells. The present structure is a mere shell and is not sufficiently strong or safe to protect the $30,000 pump that it covers. A more durable building is desirable for this pump.

In Centralville, on the heights, on land now owned by the water department, it is desired to construct a new double compartment reservoir. The present reservoir, which has a capacity of 30,000,000 gallons, is not placed at sufficient elevation to give any force to water which goes to the farther Highlands district. The proposed double-compartment reservoir, each compartment to have a capacity of 4,000,000 gallons, will give much greater force to the flow of water and it is probable that a section of the Oaklands may get its water from this source when the reservoir is completed.

The new wells will be located on the land recently seized by the city, across the boulevard and directly north from the present lower boulevard pumping station.

The board voted service extensions in Bennett and Orleans streets, subject to the petitioners signing an agreement to pay interest on the cost. The extensions will be about 230 feet each.

WE CARRY A COMPLETE LINE OF

Household Furnishings

AT LOWEST PRICES, AND ARE SOLE AGENTS IN LOWELL FOR THE CELEBRATED

Crescent Range

PETER DAVEY, 134 Market Street

Telephone Connection 79-2

Furniture Dealer Undertaker

Funeral Director

TODAY'S STOCK MARKET

NEW YORK MARKET

Stocks	High	Low	Close
Amal Copper	67¾	66¾	66⅞
Am Car & Fn	55¾	55⅜	55½
Am Cot Oil	53	51½	51½
Am Locomo	40½	40	40½
Am Smelt & R	80¾	78¾	80
Am Smelt & R pf	106⅞	106⅞	106⅞
Am Sugar Rfn	120½	120½	120½
Anaconda	40½	39¾	40
Atchison	112½	112⅛	112⅜
Atch pf	104	103¾	104
Balt & Ohio	106¾	106¾	106¾
Balt & O pf	109	109	109
Br Rap Tran	80⅞	80½	80½
Canadian Pa	234¾	233⅞	234
Cent Leather	29½	29	29¼
Ches & Ohio	82⅞	82¼	82¼
Col Fuel	34¼	33¾	33¾
Consol Gas	145½	145	145
Den & Rio G	30¼	30	30⅛
Den & R G pf	67	67	67
Dis Secur Co	36⅞	36½	36¾
Erie	33¾	32⅞	33
Erie 1st pf	50¾	50¼	50½
Erie 2d pf	40⅞	40	40¼
Gen Elec	161	160	160¼
Gt North pf	129¼	128¾	128¾
Gt No Ore ctf	63¼	63	63
Int Met Com	19	18½	18½
Int Met pf	52½	52⅛	52¼
Int Paper	11½	11¼	11¼
In S Pump Co	40¾	40⅝	40⅝
Iowa Central	18¾	17	18¾
Iowa Cen pf	32¾	31¼	32½
Kan City So	35½	35	35
Kan & Texas	35¾	34⅞	34⅞
Mexican Cent	33	31⅝	31⅝
Missouri Pa	51⅞	51	51
Nat Lead	57¼	56½	56⅝
N Y Central	108¾	108¼	108¼
No Am Co	76⅞	75¾	75¾
Nor & West	108½	107⅞	107⅞
North Pacific	128½	127⅝	127¾
Ont & West	43¼	43	43
Pennsylvania	123⅜	122⅝	122¾
Pressed Steel	35	35	35
Reading	160¼	159	159¼
Rep Iron & S	32	31¼	31¾
Rep I & S pf	96⅞	96	96
Rock Is	32⅞	31⅞	32½
Rock Is pf	64¾	63	63
St Paul	125	124⅛	124½
So Pacific	119⅜	118⅜	118⅝
Southern Ry	29½	29	29
Southern Ry pf	67¾	67½	67¾
Tenn Copper	38⅜	37⅞	37⅞
Texas Pac	27¾	27¾	27¾
Third Ave	11⅞	11½	11½
Union Pacific	184	183⅛	183⅜
Union Pac pf	95⅞	95	95⅜
U S Rub	41⅞	41	41
U S Steel	80½	79⅞	80⅛
U S Steel pf	120⅛	120	120
U S Steel 5s	106⅞	106	106¼
Utah Copper	47¼	46¾	46¾
Wabash R R	17	16¾	16¾
Wab R R pf	38	38	38
Westinghouse	74½	74	74
Western Un	79	76	77⅜

BOSTON CURB MARKET

Stocks	High	Low	Close
Amal Nev	10c	9½c	9½c
Bay State Gas	25c	25c	25c
Boston Ely	1¾	1½	1⅝
Cactus	17c	16c	17c
Crown Reserve	3½	3⅛	3½
Davis-Daly	1½	1½	1½
First National	1⅞	1⅞	1⅞
La Rose	4½	4½	4½
Majestic	54c	44c	54c
Ohio Copper	1¾	1¾	1¾
Raven	24c	23c	24c
R I Coal	1¾	1⅝	1¾

Cotton Futures

	Opening.	Close.
May	15.88	15.94
June	15.85	15.95
July	15.95	16.05
August	15.37	15.93
September	13.73	13.66
October	13.23	13.16
November		13.08
December	13.11	13.10
January	13.11	13.09
March	13.17	13.16

Exchanges and Balances

BOSTON, May 19.—Exchanges $25,335,919. Balances $1,245,690.

STOCK MARKET

WAS HEAVY AT THE CLOSE THIS AFTERNOON

Group of Fertilizer Stocks Went Down—Several Stocks Sold Under Yesterday's Closing Price

NEW YORK, May 19.—An irregular tone characterized the opening of the stock market today. Trading was active and the tendency of most of the market leaders was toward lower prices. The first transaction in United States Steel was the sale of 2,200 shares at a decline of ⅜. Union Pacific fell back the same amount, Atchison and American Smelting half, Southern Pacific and General Electric a point. There were a few advances, among them being a gain of 1¾ by Canadian Pacific and a point by Rock Island.

Amalgamated Copper was marked up rapidly and the general market also stiffened slightly but when the buying of Amalgamated Copper ceased temporarily the rest of the list fell back sharply. The upward movement was resumed later by Reading, which crossed 160 for the first time in many weeks and there was an immediate response by other leaders. Union Pacific, United States Steel, St. Paul and the copper stocks were bought heavily at advancing prices. Western Union was unusually active and strong, rising 1¾. Virginia Carolina Chemical lost a point.

Trading in stocks was on a similar scale this morning and the buoyant tone of the previous three days was missing. The market showed the effect of a lessened demand, particularly from the outside and prices wavered. The higher quotations established by the previous advance decreased the demand and there was also a falling off in the bidding from the short interest, which has covered large lines.

Reading's advance was cancelled and Erie and Southern Pacific were depressed a point under yesterday's closing before the market received effective support. Reading ran up to nearly 160 again and Union Pacific and St. Paul sold higher than in the morning. Trading became more active at the higher levels but when the demand began to slacken the list yielded a fraction and became dull.

The series of up and down movements rather puzzled the professionals—the market holding hardly long enough in one direction to insure profitable trading. Close observers maintained that considerable stock had been distributed in the enthusiastic buying of the last few days and that the market was showing growing evidence of the lack of the sustaining force of the short interest which had been driven in. During the latter half of the day the speculation was dull, narrow and at times hesitating.

The market closed heavy. Selling orders for both accounts in the fertilizer stocks apparently reflected dissatisfaction with the terms of the settlement of the potash dispute with German interests. The group went down from 1 to 3 points with Virginia-Carolina Chemical leading. Elsewhere there was a gradual settling down to a lower basis with the lowest price of the day made for the active stocks. Amalgamated Copper sold under yesterday's closing as did American Smelting and other metal issues.

Cotton Spot

Cotton spot closed quiet, 5 points up. Middling Uplands 16.15. Middling Gulf 16.40. Sales, 4800 bales.

BOSTON MARKET

Stocks	High	Low	Close
Adventure	7	6½	7
Allouez	30	30	30
Am Ag Chem Com	59½	58⅞	59
Am Pneumatic	5½	5½	5½
Am Pneu pf	17¾	17¾	17¾
Am Tel & Tel	149¼	148¾	149
Am Woolen pf	92¾	92¾	92¾
American Zinc	27¾	26¾	27⅜
Arcadian	4	4	4
Arizona Com	18⅛	17¾	17¾
Atlantic	6	6	6
Bos & Corbin	14¼	14	14
Boston & Maine	105½	105	105
Butte Coal'n	20	19¾	19½
Cal & Arizona	52¾	51¾	51¾
Cal & Hecla	75	75	75
Copper Range	63½	62	63½
Fitchburg pf	128	128	128
Franklin	11	10⅞	10⅞
Giroux	6⅞	6⅞	6⅞
Granby	34½	34	34½
Greene-Cananea	7	7	7
Indiana	15	14¼	14¼
Lake Copper	37½	37	37
Mass	5½	5½	5½
Mass Electric	20	19¾	19¾
Mass Electric pf	89½	89½	89½
Mass Gas	92	91⅞	91⅞
Mohawk	41¾	41½	41½
Nevada	19¾	19	19
New Eng Tel	45¼	45¼	45¼
Newhouse Mines	99	99	99
N Y & N H	45	45	45
North Butte	32¾	31¾	31¾
Old Dominion	43½	42¾	42¾
Parrott	12½	12⅜	12½
Quincy	71½	71	71½
Shannon	11	11	11
Superior Copper	33½	33	33
Swift & Co	102	102	102
Trinity	1⅝	4¼	4¼
United Fruit	158	157	158
United Sh M	53½	53	53
Un Sh M pf	28½	28⅛	28⅛
U S Coal & Oil	35½	33½	35½
U S Smelting	36	35½	35¾
U S Smelting pf	46¾	46¾	46¾
Utah-Apex	2⅞	2¾	2¾
Utah Cons	16¼	16¼	16¼
Winona	8¾	7¾	8½
Wolverine	112	110	112

Business Conditions

NEW YORK, May 19.—Despatches to R. G. Dun & Co. indicate a spotted trade situation. Business is expanding in some sections and tending toward quietness in others although sentiment generally is more optimistic. Boston reports that seasonable weather stimulates the jobbing and retail demand for spring and summer merchandise, but cotton goods at first hands are further unsettled by the sharp fluctuations in the raw material market. Trading in wool is very quiet but in men's wear woolens there is an urgent call for quick delivery, although most mills are still only partly employed. Footwear shows steady improvement.

Bank exchanges this week at all leading cities in the United States aggregate $2,737,311,510, an increase of 3.5 per cent. as compared with the same week last year and a loss of only 2.6 per cent. compared with 1909.

Money Market

NEW YORK, May 19.—Prime mercantile paper 3½-4 per cent. Sterling exchange easy at 484.35 for 60 day bills and at 486.30 for demand. Commercial bills 483⅞. Bar silver 53⅛. Mexican dollars 45. Government bonds weak. Railroad bonds irregular.

Money on call steady 2½. Ruling rate 2¼. Last loan 2½. Closing bid 2¼. Offered at 2½. Time loans strong, 60 days 2½-¾, 90 days 2¾-3, six months 3¼-½.

Boston Copper Market

BOSTON, May 19.—Copper shares were irregular at the opening of the local stock market today but the tone soon turned strong with the volume of trading large and orders well distributed.

INDIAN OFFICERS OF SIKH REGIMENTS IN LONDON

NEW YORK, May 19.—The above illustration shows a party of officers of the Sikh regiments of India now in London for the coronation. The Sikhs were first used by Lord Clive in the subjugation of India, and later they fought with the English soldiers in the sepoy rebellion. The Sikhs now form a large part of the English garrison in India. The other picture shows a party of Americans sailing on the Lusitania for the London festivities.

PLEASANT PARTY

In Aid of Notre Dame Convent

An enjoyable whist party and dance was held in Lincoln hall last night in aid of the building fund of the new convent of Notre Dame in Tyngsboro. There were about 300 present during the evening and the affair proved to be an enjoyable one.

The prize winners were: Ladies' first, Mrs. Thomas H. Kelley; second, Miss Loretta Ward; third, Mrs. Daniel S. O'Brien; gentleman's, first, William Sullivan; second, Frank Groves; third, John L. Keyes.

The scorers were Misses Julia T. Allen, Gertrude B. Allen, Etta Cahill, Mary E. Donohoe, Elizabeth Gookin, Mae V. McOsker, Emma McOsker, Louise McOsker, Molly M. Sullivan, Marie C. O'Donnell and Blanche Walsh.

A concert was given from 8 to 10 o'clock by Miner's Imperial orchestra, which also furnished music for dancing.

The stage was decorated with potted plants and colored shades over the lights sent a soft glow over the hall.

The officers of the dance were as follows: General manager, Daniel J. O'Brien; assistant general manager, Arthur W. Sullivan; floor director, William Cahill; assistant floor director, Paul H. McOsker; chief aid, Joseph P. Quinn; aids, George Gookin, Dr. William Collins, William J. McLaughlin, Daniel Quinn, John Golden, William Sullivan, Paul O'Donnell, William L. Gookin, Frank Carney, Edward F. Slattery, Jr., John Adams, Joseph Molloy, William J. Collins, James Cooney, Thomas F. Maguire, Jr., William Driscoll, Harry Drury, Dr. James Cassidy, Frank Graves, Frank Foye, James Burns, Dr. Fred Murphy, Elias McQuade, William Woods, Thomas Kelley, William King, William Donohoe, Paul Cahill, Fred Barrows, William Cawley, Harry O'Dowd.

Among the out of town persons present were: Miss Mae Whalen, Miss Anna Whalen, Mr. Thomas Mahony of Boston, Mass., and Miss Marie O'Donoghue of Portland, Me.

LOCAL MEN

GOING TO ATTEND BIG CELEBRATION IN HAVERHILL

The Haverhill guard of the French American Volunteer brigade is planning a grand celebration for May 28, that is a week from next Sunday, at which all the guards of the second regiment are expected to be present.

The celebration will begin with a military solemn high mass at the French Catholic church of that city, followed by a great military parade. At noon a banquet will be served to several hundred people, and in the afternoon there will be military exercises by the second regiment.

Gardes Frontenac and Jacques-Cartier of this city, who are affiliated with the brigade, as well as Garde d' Honneur also of this city, will attend. The members of these guards will leave on special cars at 7 o'clock in the morning so as to be in Haverhill in time for the church service.

The members of Garde Frontenac will also attend the blessing of the new banner of Court Sacre-Coeur, C. O. F., of South Lawrence on June 4th.

MILLS CURTAILING

WOONSOCKET, R. I., May 19.—The Globe cotton mill of the Manville company did not open today and will remain closed until Monday. The mill employs 400 operatives. This is the first curtailment move among the Rhode Island cotton mills but C. H. Merriman, Jr. of the company said that the closing did not mean a general plan of curtailment and that he did not know whether similar action would be taken next week.

United States Senator Lippitt is the head of the Manville company, which operates a number of mills throughout the state.

FOR MOTORING AND TRAVELING

MOTOR BONNETS PRETTIER THAN EVER

Speaking of motor bonnets makes one wish for columns and columns to write about these fascinating little bits of feminine vanity. Prettier and more coquettish than ever are this season's motor bonnets. The one illustrated is built of white hemp in true bonnet style, faced with blue and bronze toned brocade. Little tabs of the brocade come to the crown of the hat, thereby holding the blue chiffon veil in position.

ALSACE LORRAINE

BILL PROVIDING FOR CONSTITUTION IS FAVORED

BERLIN, May 19.—After prolonged bargaining, the committee of the reichstag today adopted the government's bill providing a constitution for Alsace Lorraine.

The support of the socialists was secured by abolishing the supposed plural voting by members of the lower chamber. The clericals were won over by concessions in the matter of religious freedom and an arrangement by which the French language will be used officially and in the schools of those districts of Alsace Lorraine where there is a French speaking population.

NEW STOCKINGS

Should be Washed Before Wearing

New stockings should always be washed before wearing, as it makes them last much longer than if they had been worn straight away. To wash them use a good soapy lather, rinse well in clear water and dry quickly, hanging up by the toes. This prevents them from shrinking.

Art muslin curtains should never be washed in warm water. Make a lather with hot water and when it is nearly cold wash the curtains. If these are green add a little vinegar, if lilac or pink a little ammonia. Salt will set the color of black and white muslin.

Sweep your carpets thoroughly to remove all dust and dirt. After an hour slightly dampen a broom and again sweep over the whole surface. In this way an old carpet will look clean and fresh, however faded it may be.

To clean linoleum place some fresh skimmilk in a basin and with a clean cloth dipped in the milk wipe over the floor and the linoleum will look as good as new.

COURT OF APPEALS

SAYS STATE MAY REGULATE RAILROAD FRANCHISE

ALBANY, N. Y., May 19.—The right of regulation or modification of the franchise owned by the New York Central R. R. Co. on Tenth, Eleventh and Twelfth avenues and West street in New York City, rests with the state and not with the city, according to a decision of the court of appeals today.

FOUR FIRES

BROKE OUT IN WOONSOCKET DAY NURSERY

WOONSOCKET, R. I., May 19.—Four fires, the first of which was caused by lightning this morning, and the others believed to be incendiary, broke out today at the Woonsocket day nursery. None of the children was injured and there was no panic. The damage to the building was not serious. Fire Marshal Sutton expressed the opinion that two or three of the fires were set by some one in the building, as paper and rags saturated with kerosene oil were found in several places on the upper floor.

Lightning also struck the old White mill, formerly occupied by the Rhode Island Yarn & Finishing company, but now vacant, and knocked the stone off one of the walls into the Blackstone river.

See "Ironless" Pant Pressers in Roy & O'Neil's window.

Finest in the world for Men and Young Men

Allenbury System

FIFTH AVENUE NEW YORK

Clothes

Sold exclusively by

MACARTNEY'S APPAREL SHOP, 72 Merrimack St.

Don't Be Deceived

If you have tried other papers of doubtful circulation and failed to get results, that is no reason why you should condemn all newspapers. There are some honest newspapers with actual bona fide circulations. THE SUN, for instance, now prints over 16,000 copies daily. Is it any wonder SUN advertisers get quick results?

ONE MAN KILLED

Two Others Dying and Four Seriously Injured

Bad Auto Accident at Winchester at Midnight—Tire Blew Out and the Machine Turned Turtle—The Men Were on a Pleasure Trip

WOBURN, May 19.—Two men are in a probable dying condition and four others are suffering from serious injuries at the Choate Memorial hospital here today as a result of an automobile accident on the brow of Cutter's hill in Winchester, about midnight last night, in which Andrew Warren of Boston lost his life.

The two men who are believed to be fatally injured are Martin Simpson of Winthrop, and Patrick McGary of Boston. The other injured persons are: W. J. Shea of Cambridge, John Linehan of Cambridge, James Buchanan of Revere, Bert Clancy of Woburn.

The men left Boston last night for a pleasure ride. When on the brow of Cutter's hill, a mile and a half north of Winchester, one of the front tires on the auto blew out and the car turned turtle, hurling some of the men into the road. Persons nearby rushed to the scene, where they saw the men lying in the road in a semi-conscious condition. Upon examination it was found that Warren was dead. Warren lived at 26 Cumberland street, Boston.

The Winchester police were notified and arrived at the scene of the accident within a short time. While waiting for an ambulance to convey the injured to the Choate hospital two doctors who had been summoned gave the men temporary treatment. Warren had been caught beneath the overturned machine and was dead when the automobile was lifted.

After the men had been removed to the hospital the officials of that institution announced that Simpson and McGary would probably die. The other men will recover.

Both Simpson and McGary are suffering from fractured skulls and bruises about the body. The other men sustained cuts about the head and body. Linehan, the chauffeur, is suffering from a fractured jaw. Clancy was not a member of the party that left Boston. He was waiting for an electric car in Winchester when the automobile came up and he was offered a ride. As he knew some of the men in the auto he accepted the invitation.

MUSCULAR RHEUMATISM

This Michigan Woman Suffered for Two Years.

Now She Is Strong and Healthy and Owes Her Recovery Entirely to Dr. Williams' Pink Pills.

Years ago when medical science was less advanced rheumatic sufferers were given something to rub on the tender joints and muscles. Some people who do not know any better still stick to the old fashioned way, but it does not cure their rheumatism and never will.

When the rheumatic poison is driven from the blood the rheumatism is cured. The thing is to get the right medicine to drive the poison out. Dr. Williams' Pink Pills have cured more cases of rheumatism than of any other disease except anemia. They do this because they enrich the blood supply, thus toning up the system to a point where the rheumatic poison is expelled through the natural channels and the trouble disappears.

Mrs. May Buchanan, whose address is R. F. D. No. 19, Sparta, Mich., gives a brief account of her cure, as follows: "I suffered for the greater part of two years from muscular rheumatism, which was hastened in my case by exposure to cold and overwork. I had no appetite, was weak and nervous, couldn't do my work and for several weeks was confined to bed. The pains were dull and aching and were very intense in my hips.

"I was under the doctor's care for a long time but his medicine did not help me. I read about Dr. Williams' Pink Pills in a book and gave them a trial. The first few boxes relieved me and in a few weeks I was cured. I have a good appetite and am strong and healthy."

Dr. Williams' Pink Pills have also cured anæmia, chlorosis, general debility, after-effects of the grip and fevers and should be given a trial wherever a tonic for the blood and nerves is needed.

Dr. Williams' Pink Pills are always the same and are sold only in packages bearing the well-known trade-mark.

A copy of our new booklet, "Diseases of the Blood," containing full information about this treatment will be sent free upon request. It should be read by every sufferer from impoverished blood.

Dr. Williams' Pink Pills are sold by all druggists, or sent by mail, postpaid, on receipt of price, 50 cents per box; six boxes for $2.50, by the Dr. Williams Medicine Company, Schenectady, N. Y.

EDDY
Refrigerators

WHITE MOUNTAIN
Refrigerators

White Frost
ALL METAL
Refrigerators

AT—
A. E. O'Heir & Co.
MERRIMACK SQUARE
Cash or Weekly Payments

BOXING BOUTS

Big Events in New York Tonight

NEW YORK, May 19.—The first international amateur boxing tournament ever held in this country will begin at tonight's session in Madison square garden of the International bouts held under the auspices of the A. A. U.

Some of the best known sparrers in England and Canada, a majority of them holding amateur titles, are entered against the American champions in the various classes. Each bout will consist of three rounds, the first and second two minutes each and that of the third four minutes, while the scoring of scientific points will be left to two judges and a referee. Six ounce gloves will be worn and a knockdown will terminate a round. The classes will include the 105, 115, 125, 135, 145, 158 pounds and that of the heavyweight.

America's representatives are Johnny Fallon, the 105 pound champion, Nap Boulter, also of Boston, who holds the 115 title; John Serino of Cambridge, one of the best heavyweights in the amateur ranks and the 125 pound champion, F. Huffangle of this city.

The Canadian boxers are W. Pietti, 105 pound champion of the Dominion, A. Roffe, 115 pound champion; A. Palmer, holder of the 145 pound title, and several middle and heavyweights. The English team, which arrived here on Sunday, includes Frank Parks, heavyweight titleholder of England for the past five years, W. W. Allan, bantam, Ralph Erskine, featherweight, Alfred Spencely who won the lightweight title from E. E. Grace, who defeated Matt Wells for the same honors two years ago, and R. C. Warren, middleweight champion.

TRAIN SERVICE

Of B. & M. Road May Be Investigated

BOSTON, May 19—Following recent reports that the Boston & Maine railroad intended to reduce its number of passenger trains now operating in this state, the house today adopted the order of Rep. John Haigis of Montague providing that the board of railroad commissioners be instructed to investigate the proposed decrease.

The board is instructed to determine whether there have been any reductions since July 1, 1909, and whether, if there has been any such decrease in passenger service it is justified from the standpoint of public interests. The board is instructed to give public hearings and report by June 10.

THE HOT WAVE

WEATHER EXPERTS PREDICT A BREAK IN IT

WASHINGTON, May 19.—Snow was falling this morning in Yellowstone park and it was freezing in Wyoming and Nevada, while the middle west and eastern states were sweltering in the hottest weather of the season.

A general break in the hot wave was predicted by the weather experts today within the next day or so, bringing relief to the populous section of the country, where in the large cities the heat has caused many prostrations.

Going on vacation? Get the "Ironless" Pant Presser.

EXCEPTIONS OVERRULED

The supreme court yesterday handed down a decision in the case of George H. Brown vs. John H. Harrington, this being the city farm libel case. The court overruled the defendant's exceptions and therefore the verdict stands.

JIMMY BRITT

WILL TRY AGAIN FOR THE CHAMPIONSHIP

NEW YORK, May 19.—Jimmy Britt, once the lightweight champion of the world, is going to make a try for the title again. "But first of all", he added, "I want a return match with another former champion—'Bat' Nelson."

Britt stepped ashore today with a commission from Hugh McIntosh, the Australia promoter, to offer Jack Johnson a flat $25,000 for a fight next September with the winner of the McVey-Langford bout.

Macartney's "Apparel Shop"

The summer season has just begun. This week we have bought new lines of goods to fill up the gaps that the last six weeks of business has made in our clothing. Our stock is now as complete as at the beginning of the season. We have the finest assortment of clothing that we have ever shown

Suits $10 to $25

ABSOLUTE SATISFACTION GUARANTEED

STRAW HATS	SOFT SHIRTS	SOFT COLLARS
Men's Straws, $1 to $3	FRENCH CUFF SHIRTS	15c, Two for 25c
Children's, 50c to $1.50	50c to $3	Others, 25c Straight
	Others, 50c to $2.00	EXTRA FINE FITTING

Khaki Trousers for Men and Boys — Wash Suits 50c to $3.00

AT MACARTNEY'S 72 MERRIMACK STREET

A SPEEDY TRIP

DR. CHOATE EXPECTS TO MAKE NEW RECORD

LOS ANGELES, Cal., May 19.—Summoned by cablegram to the bedside of a patient in Rome, Dr. J. B. Choate of this city left yesterday on a journey which, if carried out according to schedule, will cut 12 hours from Pacific coast to Europe speed records. The message to Dr. Choate came from Mrs. Browning, a wealthy widow of Los Angeles, who instructed him to spare no expense to reach the bedside of her daughter, who was suddenly taken ill, in the shortest possible time. Dr. Choate expects to connect with the Mauretania at New York and will endeavor to make London in nine and a half days. The best previous record is ten days. Twenty-four hours will suffice for the journey from London to Rome.

Save time and money. Get a set of "Ironless" Pant Pressers.

ANNUAL RETREAT

OF THE XAVERIAN BROTHERS WILL OPEN JUNE 28

The annual retreat for the members of the Xaverian Brothers, will open on June 28 at St. John's Normal college in Danvers, Mass., and will continue for eight days. This retreat is attended by all the members of the order in New England, and is conducted by a talented Jesuit missionary.

ST. JOHN'S T. A. SOCIETY

The second of the socials to be conducted by the building committee of the St. John's T. A. society, was held in its hall last night and was a great success. There was a very large attendance and all present spent a very enjoyable evening. Dancing commenced at 8.30 and continued until 11.30.

A joint meeting of the St. John's T. A. society and the Ladies' auxiliary, will be held Sunday morning at 10.30 in its hall.

FOLLOW THE CROWD

TO THE Big Shoe Sale AT THE

CONFIDENT SHOE STORE

157 MIDDLESEX STREET

FRIDAY and SATURDAY

SPECIALS FOR THIS SALE

696 PAIRS CHILDREN'S BAREFOOT SANDALS at, a pair 39c

854 PAIRS OF MISSES' AND CHILDREN'S CANVAS LOW SHOES, always sold at $1. For this sale at..... 39c

BOYS' SNEAKERS, all sizes, at, a pair..... 39c

MEN'S AND LADIES' SLIPPERS, a pair..... 19c
Only one pair to a customer.

BOYS' SHOES

We Have a BIG LOT OF BOYS' SHOES Which Must Be Unloaded at This Sale. We Have Marked Them at Half Price

WE ALSO CALL THE ATTENTION OF MEN TO THE FACT THAT WE ARE GOING TO SLASH PRICES ON HATS $1.50 and $2.00 HATS, AT THIS SALE 79c

REMEMBER THIS IS THE GREATEST SALE THAT EVER TOOK PLACE IN LOWELL.

967 PAIRS OF MEN'S $4.00 and $5.00 SHOES at $2.95

839 PAIRS OF MEN'S $3.50 and $4 SHOES at $2.45

SPECIAL FOR SATURDAY ONLY—MEN'S $2.50 WORKING SHOES at..... $1.29

LADIES' $3.50 and $4.00 SHOES, low and high, in all leathers and styles, at..... $1.95

LADIES' $2.50 and $3.00 SHOES at..... $1.68

SPECIAL—LADIES' $2.50 VELVET PUMPS at $1.19

SPECIAL—BOYS' SNEAKERS at, a pair..... 39c

We wish to call the attention of ladies with small feet to our special bargain in sizes from 2 1-2 to 4; shoes that always sold for $3.50 and $4.00, at 98c

CHILDREN'S SHOES

989 PAIRS OF CHILDREN'S SCHOOL SHOES, low and high, in all leathers and styles, that always sold for $1.50 and $2.00 a pair, at this sale 98c

CONFIDENT SHOE STORE

157 Middlesex Street
Mail Orders Promptly Filled

Second Section

THE LOWELL SUN

Pages 11 to 20

20 PAGES 1 CENT — LOWELL MASS. FRIDAY MAY 19 1911 — 20 PAGES 1 CENT

LOWELL SHUT OUT

Fall River's New Pitcher an Enigma

"Little Jawn" O'Brien dug up a new recruit named Jensen to go against Lowell yesterday, and Jensen proved to be abundantly possessed of the goods, for he shut Lowell out, allowing only five hits.

Yount was on the slab for Lowell but couldn't pull off a victory. Jake Boultes at third, was the star of the game.

The score:

FALL RIVER

	ab	a	bh	po	a	e
Weaver, ss	3	0	0	1	5	0
Wormwood, 3b	3	0	1	0	2	0
Devine, rf	4	1	1	0	0	0
Bowcock, lf	4	1	1	0	0	0
Williams, cf	2	0	0	2	0	0
Hickman, 2b	2	1	1	3	2	0
Walsh, 1b	3	0	1	14	1	0
Haight, c	3	0	1	6	1	0
Jensen, p	3	0	0	1	3	0
Totals	26	3	6	27	14	0

LOWELL

	ab	a	bh	po	a	e
Moulton, 2b	4	0	0	1	3	0
Duggan, cf	4	0	1	3	0	0
Cooney, ss	4	0	0	3	7	1
Magee, lf	4	0	2	0	0	0
Fluharty, rf	3	0	0	1	0	0
Wright, 1b	3	0	1	10	3	1
Boultes, 3b	4	0	1	1	4	0
Huston, c	1	0	0	5	1	0
Yount, p	3	0	0	0	4	1
Totals	30	0	5	24	22	3

Fall River .....0 0 0 2 0 0 1 0 *—3

Two base hit: Bowcock. Sacrifice hit: Houston. Stolen bases: Wright, Fluharty. Devine, Walsh. Double plays: Boultes, Cooney and Wright; Boultes, Wright and Huston. Left on bases: Fall River 5; Lowell 7. First on balls: Off Jensen 2; off Yount 4. Hit by pitcher: Fluharty, Williams. Struck out: By Jensen 6; by Yount 3. Time: 1:34. Umpire: Fleming.

DIAMOND NOTES

Strike up the band here come the Whalers.

There's a hoodoo on Yount.

And Jake continues to get his little bingle every day.

Mr. Jensen, Fall River's new pitcher, made a fine start.

Billy Page has been sold to Springfield by Worcester.

Brockton continues to lay them all away.

N. E. LEAGUE STANDING

	Won	Lost	P. C.
Brockton	15	6	71.4
Lowell	13	8	61.9
Worcester	12	9	57.1
Lawrence	11	10	52.4
Lynn	10	11	47.6
Haverhill	9	12	42.9
New Bedford	7	14	33.0
Fall River	7	14	33.0

N. E. LEAGUE RESULTS

At Lynn: Brockton 3, Lynn 2.

At New Bedford: Haverhill 8, New Bedford 5.

At Fall River: Fall River 3, Lowell 0.

At Lawrence: Lawrence 4, Worcester 3.

GAMES TODAY
(New England League)

Brockton at Lawrence.
Fall River at Lynn.
New Bedford at Lowell.
Worcester at Haverhill.

NATIONAL LEAGUE STANDING

	Won	Lost	P.C.
Philadelphia	22	8	73.3
Pittsburg	19	9	67.9
New York	16	12	57.1
Chicago	16	13	55.2
Cincinnati	12	12	50.0
St. Louis	10	15	40.0
Brooklyn	9	20	31.0
Boston	8	23	25.9

NATIONAL LEAGUE RESULTS

At New York—Pittsburg 6, New York 1.

At Brooklyn—Brooklyn 2, Cincinnati 2.

At Philadelphia—Chicago 11, Philadelphia 2.

At Boston—St. Louis 3, Boston 1.

GAMES TODAY
(National League)

St. Louis at Boston.
Pittsbury at New York.
Chicago at Philadelphia.
Cincinnati at Brooklyn.

AMERICAN LEAGUE STANDING

	Won	Lost	P. C.
Detroit	26	5	83.9
Chicago	16	12	57.1
Boston	15	14	51.7
Philadelphia	13	14	48.1
New York	13	14	48.1
Cleveland	13	18	41.9
Washington	10	17	37.0
St. Louis	9	21	30.0

AMERICAN LEAGUE RESULTS

At Cleveland—Cleveland 9, Washington 6.

At Chicago—Chicago 12, Boston 8.

At St. Louis—New York 3, St. Louis 1.

At Detroit—Detroit 9, Philadelphia 4.

GAMES TODAY
(American League)

Boston at Chicago.
Philadelphia at Detroit.
New York at St. Louis.
Washington at Cleveland.

7-20-4
10c Cigar
Largest selling brand of 10c cigars in the world. ENOUGH SAID—Factory, Manchester, New Hampshire.

Cremo 5¢ CIGAR QUALITY PLUS

BASE BALL
SPALDING PARK TOMORROW AT 3 O'CLOCK
NEW BEDFORD VS. LOWELL
Tickets on sale at Carter & Sherburne's and Hall & Lyon's.

Bright, Sears & Co.
BANKERS AND BROKERS
Wyman's Exchange
SECOND FLOOR

HAVE YOUR WINDOW BOXES FILLED
At the Marshall Avenue Greenhouses. Tel. No. 2710.

CLEAN BOXING

Fine Program at Lowell S. and A. Club

The best bouts seen in Lowell for a long time were on the program at the regular meeting of the Lowell Social and Athletic club last evening, for the Armory club never presented anything better than that bout between Johnnie Gallant and Young Jasper, who went nine fast rounds when the decision went to Gallant. The latter showed the local fans what real infighting is and the way he put them over to the body on his rangier opponent was a caution. The boys boxed as clean as a whistle and although they were in close at all times there was no hugging or holding and Referee Costello had a comparatively easy time. Only a few times did he have to tell them to break and then they broke clean. Jasper was taller and had a longer reach than Gallant and the latter appreciated the fact by going in head down a la Battling Nelson and boring in continually. Seldom did he bother about Jasper's head but bored away at the body. Often he would take a couple of good ones in order to get in close. Gallant got in a chance blow to the jaw in the second and then followed it up like a race horse and it looked bad for Jasper but the bell came in the nick of time and Jasper came back strong and went along evenly with his opponent until the ninth when Gallant got to him good and the bout terminated. It was one fine bout.

It was expected that Joe Moriarty, the "White Man's Hope" would be seen in the semi-final but his opponent got cold feet at the last moment and Joe had to content himself with watching the others. As a substitute bout, Young Josephs and George Stone went on and they gave a fine bout. Stone was a trifle heavier than Josephs and the weight advantage helped him. He got the decision after six fast rounds. The curtain raiser was equally enjoyable, the principals being Tommy Moran and Young McCoy. The fans thought that Moran would make a clean-up on McCoy but they didn't know what Mac could do. He stayed right there and the referee's decision, a draw, met with popular approval.

A great bout was announced for next week when Freddie Maguire and Barney Riley of Chelsea were announced for a 12-round final. This is the first time that Maguire has boxed in Lowell since last year and he is in fine shape. Riley is a fast little man. Al Delmont, the celebrated bantam-weight who fought a draw with Jimmie Walsh at Boston, Tuesday evening was in Jasper's corner and was introduced to the members.

No scorching, no gloss with "Ironless" Pant Pressers.

MAJOR GENERAL FRED D. GRANT TO COMMAND MANEUVER DIVISION OF ARMY

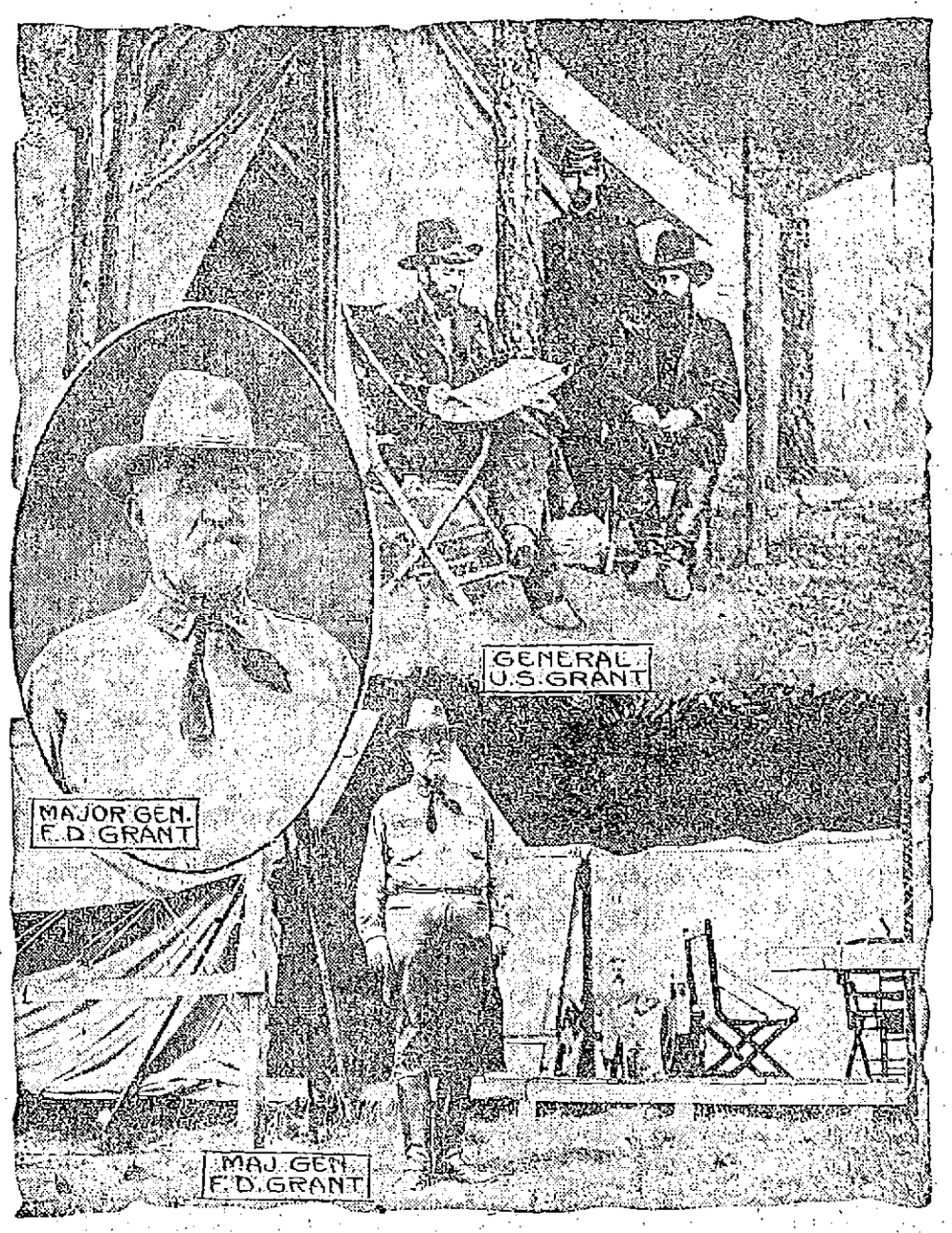

WASHINGTON, May 19.—Announcement is made that Major General Fred D. Grant will shortly succeed Major General William H. Carter in command of the United States troops on the Mexican border. The war department's purpose is to afford an opportunity to command the division to as many general officers of high rank as possible during the manoeuvers, which may continue until next winter. As an interesting historical contrast the group cut also shows General U. S. Grant, father of Major General Grant, in front of his tent nearly half a century ago.

JIM DELEHANTY

Playing Great Game for the Tigers

DETROIT, May 19.—Jim Delehanty is playing the best game of his career around second base this season, Del is

also hitting the ball at a great rate and pilfering the sacks as he never did before. The Tigers' second sacker has broken up a number of games with his timely clout this season.

A LUCKY PLAYER

Ira Thomas Considers Himself Such

PHILADELPHIA, May 19.—Ira Thomas, the star catcher of the Athletics, says he is the luckiest ball player in the contry. "I've been literally canned into two world's championships," said Thomas recently. "The Yanks sent me to Detroit in time to take part in the melon cutting with the Cubs, and then the Detroits turned me over to the Athletics to take part in another struggle for the post season gold. I believe this is a record no other ball player can boast of."

CUBS' MANAGER

May be Forced to Quit Playing

CHICAGO, May 19.—Frank Chance, manager and first baseman of the Cubs, is in poor shape and may be forced to take a long layoff. Last season the peerless leader was struck on the head by a pitched ball from the

hand of Gasper, the Reds' twirler. It has been bothering him ever since, and in the last game with the Brooklyns he had to quit. His ankle, which he injured some time ago, is also giving him considerable trouble. With Steinfeldt gone, Evers laid up and Chance out the Cubs' wonderful infield is shot to pieces.

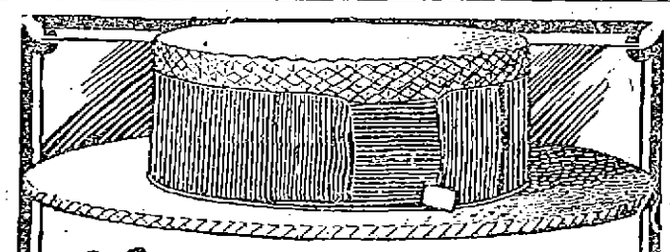

Lamson & Hubbard

The hat that fits the head comfortably and stylishly.

The Oval in "L. & H." hats is shaped to make a comfortable fit without binding the head.

The Light Weight of "L. & H." hats is another feature of comfort for hot weather wear.

High or Low Crown, wide or narrow brim with edges carefully treated to prevent breaking down, the shape is retained by the "L. & H." process of sizing and special drying and pressing.

In Style and Finish, even the silk trimmings and linings appeal to "Smart Dressers," and cause a feeling of satisfaction and pride when you lay down your hat showing the "L. & H." trade-mark name.

"Every Style for Every Man."

—SOLD BY—

Leading Dealers

POSTAL CLERKS

To Have Cong. Ames and Postmaster Legare as Guests

The 10th annual convention of the Massachusetts State Association of Postoffice Clerks will be held in Lawrence, Memorial day, and it is expected, that several hundred delegates and members will be present from all over the state. Following a lunch to be served at noon, the convention will be called to order at 1 p. m. in Elks hall by the state president, S. J. Rigby of Fall River.

Many matters of importance to postoffice clerks, including the question of an eight-hour law, will be discussed. Postoffice clerks are the only employes of Uncle Sam who do not enjoy the benefits of an eight-hour day and it is the purpose of their organization to press their claim for the same privileges as are allowed other government employes.

A ball game will be played on the common in the afternoon between teams representing Lawrence and Boston, for a silver cup. In the evening a banquet will be held in Elks hall and many prominent guests will address the delegates. Among those who have accepted invitations are: Congressman Curley of Boston, Congressman Greene of Fall River, Congressman Ames of Lowell, Postmaster Cox of Lawrence, Postmaster Hoyt of Haverhill, Postmaster Mansfield of Boston, Postmaster Legare of Lowell, Postoffice Inspector Harry W. Robinson, Senator D. E. Halley, Assistant Postmaster J. Rodney Ball, Hon. J. F. Leonard.

The Lowell delegates to the convention will be: George H. Gurney, Hiram C. Gordon, John A. Farrell and James L. O'Day.

GENERAL STRIKE

Of Seamen and Firemen is Ordered

GLASGOW, May 19.—At a largely attended meeting of seamen today, Secretary French of the local seamen's and firemen's union, stated that a date for a general strike at all ports had been fixed but that the union officials had decided to keep the date secret until the eve of the day that the strike was to become effective. He promised the shipping federation the biggest fight ever known among the transportation workers of Great Britain.

The shipowners on the Clyde do not take much stock in these threats but are preparing for emergencies. It is reported here that May 29 has been chosen as the day upon which to quit work.

SALE OF

Men's and Boys' Clothing and Gents' Furnishings

NOW GOING ON AT NO. 190 MIDDLESEX STREET.

It is a solid well known fact that the Eagle sells superior clothing at lower prices than any dealer in New England, and can prove it. Read and come to see.

Men's and Youths' $12 and $15 Blue Suits, fancy pencil stripes; for this sale $7.75

Men's $15 to $17.50 All Wool Suits in mixtures and all the latest shades; for this sale $8.75

A lot of Men's and Young Men's Suits in all colors, including black; for this sale $4.75

Shop Caps for 5c

Men's Raincoats... $1.98

Boys' Suits..... $1.39

Men's and Boys' Straw and Crash Hats..... 25c

200 Dozen Men's Sleeveless Shirts and Drawers for Saturday only... 21c

Few more of those celebrated Serge Pants, blue and black, for... $1.19

Eagle Clothing Co.
190 MIDDLESEX ST., NEAR SOUTH ST.

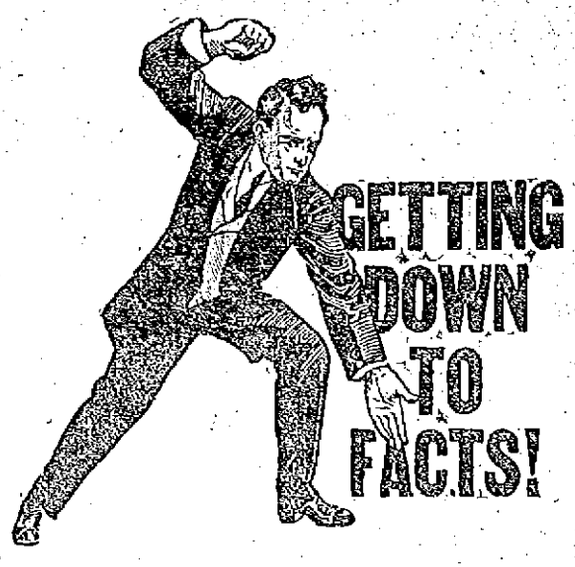

YOU will congratulate yourself upon the Shoes you get for the money you pay if you come here for them. To the Shoe Buyer, that analyzes values, the Shoes we sell at $2.00, $3.00, $3.50 and $4.00 will prove a strong link in the chain of evidence that has convinced thousands of thinking people that it pays to buy all one's Shoes here.

OUR SHOES ARE DIFFERENT

You'll find in our stocks, the handsomest and most complete showing of the season's latest Shoe creations for Men, Women and Children; more value for every dollar we ask than you'll ever get elsewhere.

TEST THESE ASSERTIONS BY A LOOK.

O'SULLIVAN BROS. CO.
OPP. CITY HALL.

THE LOWELL SUN

JOHN H. HARRINGTON, Proprietor

SUN BUILDING, MERRIMACK SQUARE, LOWELL, MASS.

Member of the Associated Press

THREE DOLLARS PER YEAR. TWENTY-FIVE CENTS PER MONTH

The sworn daily average circulation of The Lowell Sun for the year 1910 was

15,976

Sworn to by John H. Harrington, proprietor, Martin H. Reidy, business manager, and Alfred Pilotte, pressman, of The Sun, before me, January 2, 1911. J. JOSEPH HENNESSY, Notary Public.

ALDERMAN FLANAGAN'S CHARGE

There may not be much behind the charge of Alderman Flanagan in regard to abuses in the fire department; but no such statement as he made should be allowed to go uninvestigated.

ANOTHER CRIMINAL CHARGE OF CONTEMPT

The United States supreme court, in its decision of the Gompers case, dismissed the case "without prejudice to the power and right of the supreme court of the district of Columbia to punish by a proper proceeding contempt if any committed against it." That court promptly instituted criminal proceedings against the labor leaders, so that there is still the possibility of a jail sentence hanging over all three men. The outcome will be awaited with intense interest.

THE DEAD LANGUAGES TABOOED

Andrew Carnegie has expressed the opinion that except for the chosen few who can spend time in study without affecting their financial conditions, the study of the dead languages is more or less of a waste of time. So much depends upon making an early start, that the young man who can get along without the study of dead languages will make a better use of his time by directing it to something else. That is true of course but the fact remains that without some knowledge of the languages from which the English is derived, no student can become a complete master of the English. At the very least the Latin, Greek and Anglo-Saxon roots should be well conned by every student who aspires to the mastery of English.

THE PRACTICE SHOULD BE STOPPED

Councilman Coughlin sees the danger in the distribution from door to door of samples of patent medicine or it may be some quack remedy that is quite injurious. When children pick up these samples they may eat them believing them to be candy. Children have been poisoned in this way. For the safety of the children the practice should be stopped. The other practice almost equally vicious of depositing in the homes medical and other advertisements of quack remedies should also be stopped. Literature that no newspaper dare publish is often stuffed into the doors of private citizens to be read by children or whoever has the curiosity to scan the contents.

FOR DIRECT NOMINATION

We are to have direct primaries for every office to be filled at state election except that of presidential elector. The change in popular sentiment in regard to this bill is quite remarkable. What does it all mean? Will it result in the selection of better candidates for office? We doubt it. One thing, however, it will do, and that is to prevent the prolonged convention battles of which we have had some disgraceful examples in recent years. It means too, that the will of the people whether for better or for worse must prevail in all cases. There will be no more nominations by packed conventions, no more nominating conventions in which victory, as in the past, often depended upon what faction elected a chairman. Nevertheless, the convention is not dead, as it is permissible to call conventions to ratify the work of the primaries, to adopt platforms and elect members at large to the state committees and choose presidential electors. This radical change in the method of making nominations only foreshadows the time when United States senators will be similarly chosen. The movement in that direction is making steady progress and we may expect that after the income tax amendment shall have been decided one way or another, the other amendment providing for the election of United States senators by the people will come forward, for action by all the states. We are not among those who hold that the convention system was all wrong. On the contrary if properly conducted it could make far better nominations than will be made under the popular system.

SPELLING REFORM IN ENGLAND

The Imperial Education conference, recently held at the foreign office in London, came out in favor of spelling reform, declaring in favor of such practical steps in every country as may appear most conducive to the creation of enlightened public opinion on this subject and the direction thereof to the maintenance of English in purity and simplicity among all English speaking peoples.

This would hardly be construed as an endorsement of the Carnegie movement which, if carried to its ultimate end, would so mutilate many English words that their derivation after a while would be almost a mystery. For over a quarter of a century there has been a movement in favor of phonetic spelling in England. It was first taken up by Isaac Pitman, the inventor of phonography, but since his death, it has not been agitated to any great extent.

If England and the United States united on uniformity in spelling and the simplification of some doubtful or anomalous spellings, then something might be accomplished. It is a remarkable fact, however, that in England the established custom holds to the older forms many of which have been discarded in this country. An example of this is seen in the retention of the "u" in labor, favor and a few similar words.

Such strict adherence to the prevailing usage is demanded in the civil service examinations that no candidate presenting himself at a competitive examination would dare to adopt a new spelling unless sanctioned by the highest authority. Meanwhile the difficulty of bringing about such a reform may be judged from the total failure of the Carnegie movement backed by liberal endowment.

SEEN AND HEARD

A prominent lawyer of Miami recently received a call from a colored woman.

"What's the trouble?" inquired the lawyer.

"It's 'bout mah ole man. He's cabyin' on high wif a lot of no count gals, he is, an' sumfin's got to be done!"

The attorney, scenting a fee, asked "You would like to secure a legal separation, a divorce?"

"Go 'long, man. Divorce nuffin. Think I'se gwine to gin him des what he wants an 'low him to go sky-shootin' round wif dem gals. Not on yu' life, mister lawyer, I dean want no divorce, what I wants is a 'junction."—Mack's.

GEE, I'M GLAD I'M LIVING

When the sun came up this morning
with a nod and smile to me,
And a robin in the hedgeway broke out
in melody,
I don't know why I did it, but I just
threw back my head
And to both the sun and robin I answered, and I said:
"Gee, I'm glad I'm living!"

When I started for the city and its day
of toil and grind,
Though the toil stood out before me,
I didn't seem to mind,
For a field mouse running by me
paused a moment on his way
To greet a dandelion, and in blithsome
manner say:
"Gee, I'm glad I'm living!"

In the mighty, crowded city, where the
great tides ebb and flow,
And the heart of man is heavy with
riches, want and woe,
Just ahead of all the rushing gleamed
what each man wanted most,
And as it smiled and beckoned, it was
good to hear him boast:
"Gee, I'm glad I'm living!"

In the evening, homeward wending,
shadows stealing from the west,
Tired and worn and wanting nothing
half so much as sleep and rest,
From the bushes 'long the wayside,
from the clover and the trees,
To my ears there came a murmur from
homing birds and bees:
"Gee, I'm glad I'm living!"

O, yes, I'm glad I'm living, though life
has known its tears
And a-many cares and troubles have
been scattered through the years;
Some loved ones have been faithless,
but life is not to blame,
And though my heart's been broken,
why, always just the same:
"Gee, I'm glad I'm living!"

I haven't but a dollar and I owe a hundred cents,
But I've willing hands to labor and
they're a recompense;
My home is where my hat hangs—
sometimes it doesn't hang,
But, pshaw, the robin voiced this
morning when he sang:
"Gee, I'm glad I'm living!"

For every bud that blossoms, I'm glad
a thousand times;
For every bird that warbles, and every
bell that chimes;
For all my gifts and blessings, be they
many, poor or few,
For every heart that loves me, and
every friend that's true:
"Gee, I'm glad I'm living!"

Brooklyn. Katherine Dangerfield.

In a western Kentucky town Ben Watson saved the life of Myra Underhill. Miss Underhill's boat had been overturned in a creek with a swift current, and the act of young Watson was a very heroic one. He had saved the life of the girl after she was sinking for the third time, and he had barely strength to pull himself and the young woman to shallow water.

Aunt Tabby Wilson, the oldest woman in the village, mother of the little colony, was loud in the praise of the heroism of the young man, and at once declared that Ben and Myra must get married. "Ben saved Myra's life," she said.

"Why not marry Myra, Ben?" said the old lady. "She is yours and we must have a wedding."

"She's a nice girl, all right," replied Ben, "but I don't think we oughter marry. Seems to me," he went on, "I have done enough for Myra."—Harper's Weekly.

President Schurman of Cornell was walking across the campus with the dean of one of the colleges when the chimes in the library tower began to ring.

"Dean," said he, "the music of those chimes is so beautiful that it always sets me dreaming of the past."

"What do you say?" interrupted the venerable dean.

"I say the chimes are very, very beautiful."

"What?" yelled the dignified old dean.

"The chimes—the chimes—"

"Speak louder," cried the dean. "I can't hear you for those devilish bells."—Short Stories.

HOW TO TREAT ECZEMA

The old method of treating eczema and similar skin diseases as blood disorders is being rapidly replaced by the new medical compound called Cadum, which is applied direct to the affected parts. It destroys the disease-producing germs, and begins healing at once. The itching stops soon after Cadum is applied, and the most stubborn cases are helped in a remarkably short time. Other skin troubles, such as sores, psoriasis, ulcers, ringworm, itching piles, pimples, eruptions, etc., are quickly relieved by this wonderful compound. 10c and 25c.

Special Saturday Monday

(BRING THIS AD.)

$5 Gold Crowns, warranted 22 kt., absolutely the best $4

Arrange for your work now, while this offer holds—have it finished when you wish.

$3 Guaranted. Full Set Teeth. Crown and Bridge Work. $5

Extracting free when teeth are ordered. Our methods are painless. Our charges are moderate. Get our estimate on all your work. It's FREE.

BOSTON PAINLESS DENTAL CO.

16-17-18-19 Runels Bldg., Merrimack Sq. Lowell, Mass.

M. H. McDonough Sons

Undertakers and Embalmers

WORK PROMPTLY ATTENDED TO, DAY OR NIGHT

Carriages Furnished for Weddings, Christenings and Funerals.

Office, 108 Gorham street. Tel. 906-1
Residence, 188 South street. Tel. 906-2

SPECIALS

Steamed clams, 20c; fried oysters and French fries, 25c; fried clams and French fries, 25c. Call and see us.

LOWELL INN

Busiest place on Central street

ST. THOMAS' SALVE

is most wonderful. It cures like magic. We have more than 300 testimonials from people in this city who have been cured of different ailments. We have sold thousands of boxes. There has never been its equal on the market. For sale at all druggists, 35c a box. Order a trial box. No home should be without it.

REST AND HEALTH TO MOTHER AND CHILD.

MRS. WINSLOW'S SOOTHING SYRUP has been used for over SIXTY YEARS by MILLIONS of MOTHERS for their CHILDREN WHILE TEETHING, with PERFECT SUCCESS. It SOOTHES the CHILD, SOFTENS the GUMS, ALLAYS all PAIN; CURES WIND COLIC, and is the best remedy for DIARRHŒA. It is absolutely harmless. Be sure and ask for "Mrs. Winslow's Soothing Syrup," and take no other kind. Twenty-five cents a bottle.

STYLISH
EASILY BUTTONED
AMPLE TIE SPACE

Purchase Them From

Max Carp & Co.

AND

A. G. Pollard Co.

The Leading Stores in Lowell

SPRUCE EDGINGS

Thoroughly dry Spruce Edgings in $1.00 and $2.00 loads. Nothing as good for quick cooking and kindling other fuels. Prompt delivery. Telephones 1180 and 2480. When one is busy call the other.

John P. Quinn

Office and Yards Gorham and Dix Sts.

HIS LAST TOUR

Buffalo Bill to Pay His Last Visit

At the end of this season's tour of Buffalo Bill's Wild West and Pawnee Bill's Far East combined exhibitions, Col. William F. Cody, "Buffalo Bill," the famous scout, Indian fighter, horseman, marksman and last of the famous western pioneers, will not be seen again in the saddle in the arenic performances which he has conducted for almost thirty years, and during which time he has appeared before more than one hundred million people and received the homage, not only of his own country people but of the peoples and their rulers of the nations of Europe.

This great public character, the last of those who blazed the trail through the western wilds, opening up paths to civilization through the primeval forests and into the verdant valleys and to the mountains rich in ore, extending and enlarging the business activities of the nation—the hero of many sanguinary conflicts with the savages of the west—a guide who led trains of emigrants into the promised land and opened up to commerce, agriculture and manufactures but afterwards developed into flourishing states and territories—will pass into retirement.

Col. Cody with his great aggregation will visit Lowell, Wednesday, May 24th, and will make his appearance in the saddle mounted upon a magnificent Arabian Charger and will ride and shoot as in the days of yore, and take part generally throughout the whole exhibition, and it will be his farewell appearance in this city, and the last opportunity to see this stalwart western hero.

He still sits as erect in the saddle as in the days when he was called "The Modern Centaur." Time has not affected his spirit and hardly his strength, it has whitened his long curly hair which falls in gentle ringlets upon his brawney shoulders and which was once shining jet black, but his eye is as clear and keen as when it scanned the distant horizon for the wild bison or for the smoke of the signal fires of the Indians on the war path. He is still a magnificent type of physical manhood—he is just what he is represented to be and he is all that the idealist might find in the true type of the brave man, scout, soldier, plainsman, the hunter, trapper, guide.

This will positively be the last opportunity to see this commanding figure and compelling personality. He will be here for one day only on Wednesday, May 24th.

HADLEY ST. F. B. CHURCH

The C. E. society of the Hadley St. F. B. church held an ice cream social and entertainment last evening.

A pleasing program was enjoyed, consisting of recitation, Everett Fernald; piano solos by Mrs. J. L. Caverno; readings by Miss Muriel Hill and Miss Grace Mitchell; violin solos by Miss Elizabeth Caverno; contralto solos by Mrs. W. A. Shaffer; duet by Mrs. W. A. Shaffer and Miss Nellie Shanks, accompanied by Mrs. H. B. Harriman.

The success of the affair was due to the efforts of Mrs. H. T. Fernald, Mrs. A. Moffatt and Mrs. Hamilton.

PUTNAM & SON CO., 166 Central St.

The Last Word in Smart Clothes is the

NEW ENGLISH SOFT FRONT SACK

It's a "bully" coat, with natural shoulders and long roll, that some of you older men who pride yourselves on having been pretty good dressers when the world was young, will recall with joy.

Well—here's where you can get back to early days and train with the young crowd—for this is a coat that any man can wear.

You recall it? The easy natural roll that gave you a chance to be "chesty" if you felt like it—or that you buttoned up in more subdued moments; either way it's an easy, handsome fitter.

While the merchant tailor skilful enough to make this soft front sack as it should be made will charge you $50 to $60 for the suit, we're ready to supply you with a few handsome patterns for

$20 to $25

The Young Man Who Wants the Newest, Smartest, Up-to-Datest Suit

Will surely come here for it. No clothes made for young men have more "snap and go" to them than the splendid lines that we display this season, all, too, within the range of good taste, that a young man with gentlemanly instincts would wear. Eccentricities and absurdities in clothing have no place in our stock—what we provide are such clothes as you would get from an expensive merchant tailor.

All coats have hand felled collars and hand padded lapels, with shaped backs, the new natural shoulders, and may be had in two and three button models.

Waistcoats cut high enough to show when the coat is buttoned.

*Trousers semi-peg or full peg, with cuffs or without.

YOUNG MEN'S SUITS

The materials in these stunning suits for young men are: Cheviots, Tweeds and All Wool Cassimeres, in browns, brown mixtures, gray mixtures, herringbone weaves, blues with hair line stripes and serges.

$12.00
$13.50
$15.00
$16.00
$17.00
$18.00
$20.00

Men's Suits to Close, were $12 and $15, for $8.50

No Man Need Be Ashamed to Appear in One of the Suits that We're Closing Out for $8.50

Most of these sold for $15—others for $12, and there is just as much wear in them today, and they "look" just as well as they did when they were marked at the higher price. Losing money pays sometimes, and it pays us to clean house. Sell out all the small lots at a price that makes every customer a believer in our advertising and a staunch friend of the store. All wool blacks and blues; all wool cheviots, cassimeres and fancy worsteds, ... All $8.50

FIRE DANGER

THE NEGLECT OF IT IS WIDESPREAD

The neglect of fire danger is widespread. A campaign against fire should be waged, just as there is a campaign against tuberculosis. Fire is a disease which is epidemic in all buildings and which will yield only to the same treatment which has been successful with other diseases. Education is the first step.

The same conditions which existed in the New York factory building, which killed women and girls, can be found in many other buildings. Many of the people who are indignantly asking who are responsible for this loss of life are probably maintaining buildings equally as dangerous. Their own homes indeed, are, in nine cases out of ten, personal death traps. If a man does not protect his home and his family, he is likely to protect his factory and his employes?

Some improvement can be secured by legislation. If theatres and tenements can effectively be safeguarded, so can factories. But the laws will have to be based on sound principles of fire safety and will have to take heed of what fire prevention science has already established as necessary precautions. They will have to set standards for new constructions and they will have to recognize the changed demands which changed occupancy, processes and populations make on structures.

Responsibility for the enforcement of the law must be centered inescapably upon a public agency commissioned and equipped to carry out its full purpose.—The Survey.

PRINCETON CLUB

Annual Minstrel Show a Great Success

The second annual minstrel entertainment and dance under the auspices of the Princeton club attracted a large attendance to Associate hall last night. There was a large attendance evidencing the fact that the members of the club are very popular. William Gilmore was the musical director and George N. Donohue as interlocutor.

The overture "Princeton March" was followed by the opening chorus by the entire company after which Miss Katherine Fay sang "Star of My Dreams Shine On." The rendition of "Piano Man" by Thomas McGuane was well received as was Miss Alice Bonin's singing of "Will the Rose Bloom in Heaven." Miss Elizabeth Catterall was heard in "Mandy Lou" and William Grant sang "If the Rose Told You All It Knows."

Mr. Arthur Foye, one of the end men, made a hit when he sang "Stop, Stop, Stop," and Miss Marion Nolan was also well received in her number, Blanket Bay." Miss Katherine Dunn sang "Hannah, My Hannah," and Mr. Joseph Clark rendered "Down in the Deep Let Me Sleep." Herbert McKenzie was heard in an end song, "Dat's My Girl," and the closing number, "Dixey Gray," by Horatius Leggat, brought forth considerable applause.

The members of the chorus were:

Misses Dumont, Tully, Nelson, Corrigan, Curtin, Muldoon, M. Nelson, Kelley, Gildee, Carroll, Monahan, Nicholson, McDonough, Nugent, M. Leclair, R. Nicholson, Flynn, Lavallee, Boyle, Kelley, Kennedy, Carr, Germaine, Purcell, O'Heir, Riley, Sullivan, and O'Connell.

Messrs. Ryan, McKenzie, McCabe, Slowey, Jas. Kelley, Hubin, Levey, J. Kelley, Tarpey, Vidito, Shea, McKinley, O'Brien, J. Monahan, Powers, McNeil, Livesy, A. Flory, Lescault, M. O'Brien, S. McKenzie, L. Flory, Chase, Cordingly, Gray and McCann.

The officers of the evening were:

General manager, William F. Ryan; assistant general manager, Edward McKinley; floor director, Thomas McGuane; assistant floor director, Thomas Hubin.

Chief aids, John Kelley, Thomas Tarpey; aids, Charles Slowey, George Donehue, Patrick Livesy, Walter Foye, Herbert McKenzie, William Foye, Jas. Kelley, Joseph Levey, James Quinn, Parker Jewett, Chris. Campbell, Herbert Donehue, Fred Raymond, Charles Vidito, Henry Johnson, Chas. McGowan, William McKenzie, Thos. Slowey, Raymond Foye, Edmond Gallagher, Frank Lescault, William Shea, Louis Flory, Albert Flory, Michael O'Brien, Peter Chase, Andrew Burns, Jr.

Reception committee, Charles McKenzie, chairman; John Coleman, Thos. Carmody, Daniel Clark, Charles Callahan, Arthur Carroll, Denis O'Brien, William Grant, Thomas Golden, William Kelley, Frank Golden, William Manning, Arthur Monahan, James Monahan, Victor Big, Thomas McEvoy, Patrick McCarty, A. McKenzie, Harry McNeil, Thos. McNally, Fred Powers, Paul Scanlan, John Eastman, Thomas Farrell, Daniel Simpson, Joseph Costello, Sidney McKenzie, Martin Duffy, Andrew Burns, Sr., Thomas White, Frank Deignan, Treasurer, John H. Nolan.

DEATHS

McQUADE—Patrick E. McQuade, a well known resident of this city, and a member of the Immaculate Conception parish died very suddenly this morning at his late home, 230 Concord street. He leaves to mourn his loss two sisters, Misses Jennie and Margaret, and three brothers Andrew, Charles and James. Funeral notice later.

DONLAN—Mrs. Margaret J. Donlon, an old resident of this city died this morning at her late home, 303 Worthen street. The deceased was a parishioner of St. Peter's church, for many years, but of late attended St. Patrick's church. She leaves to mourn her loss one daughter, Miss Mary A. Powers, one son, James J. Powers; three sisters, Mrs. Anne Ward, Mrs. J. Goodwin and Sister Mary of St. Stanislaus Academy, Holyoke, Mass. Funeral notice later.

KING—The many friends of Mrs. Mary A. Whitston King, widow of the late Joseph King, will be grieved to learn of her death which occurred this morning at her home, 120 Main street, aged 35 years. She leaves her parents, Thomas and Ellen Whitston, two children, Helen and Thomas King; one sister, Mrs. John J. Desmond, and two brothers, William H. and Thomas Whitston, Jr.

HURLEY—Adriene Hurley, aged four months, child of William and Emma Hurley, died Thursday evening at the Lowell General hospital. The body was removed to the home of her parents, 115 Blossom street.

FUNERAL NOTICES

HEALEY—The funeral of the late Mrs. David Healey will take place Sunday afternoon at 2.30 o'clock from the home of her daughter, Mrs. Cornelius S. Livingston. Friends are invited without further notice.

KING—The funeral the the late Mrs. Mary A. Whitston King will take place Monday morning from her home, 120 Main street. A mass of requiem will be sung at the Sacred Heart church, the hour to be announced later. Undertakers J. F. O'Donnell & Sons.

RICHARDSON—Died, May 18th, in Minneapolis, Minn., Mrs. Harriet Richardson, aged 66 years, widow of Ex-Mayor John A. G. Richardson, of this city. Funeral services will be held at the Lowell cemetery chapel, Tuesday morning at 10.30 o'clock. Friends are invited without further notice. The funeral arrangements are in charge of Undertaker George W. Healey.

FUNERALS

MAHER—The funeral of Lawrence Maher, a former resident of this city, who died Tuesday at the home of his daughter in Bath, Maine, took place yesterday afternoon at 2.30 o'clock from the home of his sister, Mrs. Minnie McQuarrie, 33 Chelmsford street, and was largely attended. The bearers were Messrs. John Tucker, Hugh Gildea, Fred Tucker and Walter Maher. Among the floral tributes was a large pillow inscribed "Brother," from the bereaved sisters; spray, sympathy of Mr. and Mrs. George W. Lovett; and many sprays from other friends. Burial was in the family lot in St. Patrick's cemetery, where Rev. Timothy P. Callahan read the committal prayers. The funeral arrangements were in charge of Undertaker McDermott.

CONNAUGHTON—The funeral of Martin Connaughton took place this morning at 8.30 o'clock from the chapel of C. H. Molloy & Sons, and was largely attended. A funeral high mass was sung in the Sacred Heart church at 9, by Rev. Dennis Sullivan, O. M. I. The Gregorian chant was sung by the boys' choir. The organist was Mr. John Kelty. The burial was in St. Patrick's cemetery where Rev. Fr. Sullivan, O. M. I., read the prayers at the grave. The bearers were John Dacey, William Holden, William Sullivan and Thomas McDonald. The funeral was in charge of C. H. Molloy & Sons. There were many floral offerings.

FARRELL—The funeral of Mrs. Mary A. Farrell took place this morning at 9.15 o'clock from the home of Mrs. Howard, 9 Coburn street, and was largely attended. A funeral high mass was sung in St. Patrick's church at 9.45 o'clock by Rev. Joseph Curtin. The Gregorian chant was sung by the choir. The soloists were Miss Alice Murphy and Andrew McCarthy. Mr. M. Johnson was the organist. The burial was in St. Patrick's cemetery where Rev. Fr. Curtin read the prayers at the grave. The bearers were Martin Howard, Austin Kelleher, Thomas Murray and Patrick Mitchell. The funeral was in charge of C. H. Molloy & Sons.

FLAHERTY—The funeral of the late Patrick Flaherty took place this morning from his late home, No. 130 Walker street at 8.30 o'clock and was largely attended by sorrowing relatives and friends, including a number from out of town. At 9 o'clock a solemn high mass of requiem was sung at St. Patrick's church, by Rev. Robert Johnson, pastor of the Gate of Heaven church, South Boston, and a brother-in-law of deceased, assisted by Rev. John McHugh as deacon, and Rev. Timothy Callahan as sub-deacon and Rev. Wm. O'Brien was present in the sanctuary. The choir under the direction of Mr. Michael J. Johnson sang the Gregorian mass; the solos being sustained by Miss Alice E. Murphy and Mr. Andrew McCarthy—Mr. Johnson presiding at the organ. The bearers were Mr. Lawrence Cummings, Mr. D. J. Murphy, Mr. David Hogan, Mr. Daniel Crowley, Mr. Patrick Reardon, and Mr. Thomas Sheehy of Lawrence. At the grave the committal prayers were read by Rev. Fr. O'Brien and Rev. Fr. Johnson. The arrangements were under the direction of Dr. Stephen J. Johnson and the burial was in St. Patrick's cemetery in charge of Undertakers J. F. O'Donnell & Sons.

PERIGNY—The funeral of Willie Perigny took place yesterday morning at 9 o'clock at St. Jean Baptiste church, Rev. Fr. Graten, O. M. I., officiating. Burial was in St. Joseph's cemetery in charge of Undertaker Archambault.

Going on vacation? Get the "Ironless" Pant Presser.

ORDER OF FOREIGN WARS

HARTFORD, Conn., May 19.—The reading of reports, adoption of resolutions, approval of a plan to make the commanders generals hereafter ineligible for re-election and choice of officers for the ensuing term occupied the attention today of the delegates to the triennial convention of the national commandery, Military Order of Foreign Wars, which opened today.

HIGHER FARES

CERTAIN ROADS ARE PERMITTED TO CHARGE THEM

WASHINGTON, May 19.—Railroads operating in central, passenger association territory, including the states of Ohio, Indiana, Illinois and Michigan, are permitted by an order issued today by the inter-state commerce commission to exact higher passenger fares for inter-state than for intra-state business where state legislatures or commissions have established a two cent a mile rate.

IMPORTANT RIKER-JAYNES DRUG STORE SPRING

You are SAFE when you buy at Riker-Jaynes.

DRUG SALE

We offer an exceptional opportunity the balance of this week and Monday for the housekeeper and the farmer on seasonable necessities. This includes everything required for house cleaning, disinfectants, bug destroyers, spring remedies, etc. We reserve right to limit quantities.

Pure Gum Camphor

We import this ourselves from Japan, packed 1 pound in a tin box, cut in small, uniform 1-ounce cakes. Usually sold at prices varying from 60c to $1.00. Sale price, per lb... **53c**

Thymoline

A disinfectant and germicide of recognized merit, which is really an article of necessity in every home at this season of the year. The basement, closets and floors ought to be thoroughly disinfected with this preparation and would be the means of preventing many from contracting ailments to which one is particularly susceptible at his season of the year, when a person's vitality is at the lowest. Full pint bottles **25c**

Full quart bottles.....42c
In gallon tins.....$1.00

Jaynes' Cedar Lavender Compound

A mixture of finest lavender flowers, cedar chips, naphthaline crystals, etc. Positively the best thing for keeping moths out of clothing. This preparation is being used and recommended by some of the largest furriers. Odor is pleasant, will not soil clothes and is three times as strong as gum camphor, while costing just one-fourth the price. During this sale only, 2 packages..... **25c**

$1.50 per dozen.

Sodium Silicate

Liquid Glass.

This is in great demand at the present time by dealers in eggs. Our preparation is preferred because it is clean, water white liquid. Special prices during this sale.

1-lb. bottles **19c** 1-gallon cans **79c**

Can of about 3 lbs. **33c**

Granular Effervescent Citrate Magnesia

A very pleasant mild laxative very poplar during summer. Makes a palatable cooling drink equally good for young or old. This salt is manufactured with great care and will retain its effervescent properties until the last has been used. Pound bottle, during this sale, only **29c**

How to Have a Lovely Head of Hair if Your Hair Has Begun to Fade or to Turn Gray

The Empress Hair Color Restorer

Will quickly revive it to its natural color—restoring life and lustre and leaving it soft and glossy. Ten distinct beautiful shades, not a black color diluted with water to produce other shades. The effect is instantaneous. No skill required to apply it. Guaranteed under U. S. Pure Food and Drug law, established 1835. Special size for the mustache **75c**

PATENT MEDICINES

	Reg. Price	Sale Price
Tiz	25c	16c
Calocide	25c	16c
Therox	75c	49c
Kulux Comp.	50c	33c
Absorbine--Jr.	1.00	79c
Kohler's Antidote	25c	17c
Antiphlogistine	75c	48c
Parker's Hair Balsam	50c	36c
Cantharox	50c	36c
Kardene	50c	36c
Ess. Cardiol	50c	36c
Hypo Nuclein Tablets	75c	59c
Delatone	1.00	77c
Felows Syrup Hypophos., small	1.00	67c
Fellows Syrup Hypophos., large	1.50	91c
Herpicide, small	50c	36c
Herpicide, large	1.00	65c
Swamproot, small	50c	33c
Swamproot, large	1.00	58c
Hilton's Specific No. 3	50c	28c
Sal Hepatica, small	25c	17c
Sal Hepatica, medium	60c	37c
Sal Hepatica, large	1.20	73c
Sulpho Naphthol	50c	27c
Bromo Seltzer	50c	29c
Carbonol	25c	19c
Birt's Head Wash	50c	31c
Condensed Milk, Eagle Brand	20c	14c
Doan's Kidney Pills	50c	31c
Beecham's Pills	25c	14c
Carter's Pills	25c	12c
Williams' Pink Pills	50c	29c
Sloan's Liniment	25c	19c
Munyon's Paw Paw	1.00	67c
Scott's Emulsion, small	50c	33c
Scott's Emulsion, large	1.00	58c
Russell's Emulsion	1.00	69c
Cascarets	25c	19c
Castoria	35c	23c
Pinkham's Compound	1.00	72c
Bad-em Salz	50c	36c
Diamond Dyes	10c	7c

DRUGS

Copperas, lb. 3c, 25 lbs. at	2c
Chloride of Lime (1 lb. can)	9c
Powdered Borax, lb	9c
Brimstone, lb	6c
Powdered Sulphur, lb	6c
Powdered Tartaric Acid, lb	43c
Denatured Alcohol, 95 per cent., pt.	15c
Gal	69c
Carbonate (lump) Ammonia, lb	19c
Salts of Tartar, lb	19c
Carbon Disulphide, lb	23c
Formaldehyde, lb	32c
Saccharin, oz	23c
Glycerine, lb	33c
Arsenate of Lead, lb	23c
50 lbs. at	19c
Oil of Cedar, 4 oz. bot	23c
Per pt. bot	79c
Oil of Citronella, 4 oz. bot	19c
Per pt. bot	49c
Oil of Mirbane, 4 oz. bot	13c
Per pt. bot	29c
Oil of Birch (Wintergreen), oz	18c
Per 4 oz. bot	67c
Sulphur Ointment, 4 oz. jar	20c
Paraffin, 3 lbs. for	25c
Potash or Lye (1 lb. can)	7c
Dalmation Powder, lb	27c
Dandelion Root, lb	23c
Gentian Root, lb	19c
Orris Root, Powdered, lb	23c
Epsom Salts, lb	5c
Sulphate of Soda, lb	15c
Sulphite of Soda, lb	13c
Sweet Spirits of Nitre, 4 oz	19c
Pt	59c
Sulphur and Cream of Tartar, lb	19c
Tinct. Benzoin, 4 oz	21c
Tinct. Rhubarb, 4 oz	21c
Aspirin Tablets, (bot. of 100)	67c
Witch Hazel, pt. 19	qt. 33c
Fl. Ext. Cascara, 4 oz	33c
Senna Leaves, lb	29c
Henna Leaves, lb	27c
Uva Ursi Leaves, lb	19c
Powdered Alum, lb	7c

RIKER'S STRAW HAT BLEACH

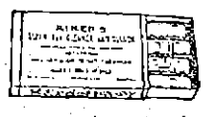

It will surprise you how well your last year's straw hat can be made to look with the aid of this preparation. Don't buy your new hat until you have seen what can be done with Riker's Straw Hat Bleach. Conveniently packed, 8 gelatine capsules in a box, quantity contained in each capsule being sufficient for cleansing one hat. Anyone may easily use this preparation with little trouble and without injury to the hands **15c**

SULPHUR AND CREAM TARTAR LOZENGES

Sulphur and Cream of Tartar is one of the oldest home remedies for cleansing the blood and system at this season of the year.

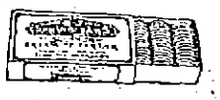

This modern way of taking sulphur and cream of tartar in tablet form has become very popular, as they are palatable and it does away with the necessity of mixing with molasses according to the old-fashioned way. We sell them under our trade-mark name, "R-J SPRINGTABS." Per box.... **15c**

2 Boxes 25c.

Powdered White HELLEBORE

A safe, reliable and well known powder for the destruction of bugs on rose and currant bushes, etc. Sale Price **19c** Per Pound

Granular Sodium Phosphate

Pure granules, fresh stock, packed in air tight cans, recommended as a mild laxative and as a flesh reducer. Regular price 25c per lb. Sale Price **11c** Per Pound

German Red Clover Blossoms

These flowers, steeped and taken in the form of a tea, have become very popular as a blood cleanser, stomach tonic and particularly for the treatment of rheumatism. The genuine German red clover blossoms are considered the most beneficial and are very scarce. We guarantee ours to be the genuine imported for us. Carton containing full ½ lb. **19c**

Special Bargain Prices On Proprietary Remedies

The remedies in the list below have all been extremely popular sellers at one time. Owing to the fact that the manufacturers have stopped advertising them, they are at the present time not very well known to the public, and are not selling very fast. As it is always our purpose to have a fresh stock at all times, we desire to move these goods quickly, and offer them at less than half of the regular price.

AM-OR-OU—A well known reconstructive tonic and nerve-builder. May be had in liquid or tablet form. Regular price $1. Sale price **43c**

WOODBURY'S SCALP CLEANER—An excellent liquid shampoo. Regular price 50c. Sale price **23c**

ADA-LUR-IEM TABLETS—Recommended as a nerve restorer and vitalizer. Regular price $1.00. Sale price **43c**

APPENDININE—Prepared for the cure of constipation and prevention of appendicitis. Regular price $1. Sale price **43c**

WOODBURY'S SCALP CREAM — Recommended to be used in connection with the Scalp Cleaner—to stop falling of the hair and for eradicating dandruff. Regular price 50c. Sale price **23c**

KASTOR COMPOUND—Put up in 1 oz. bottles, and, according to directions, if mixed with several other ingredients, as stated on the label, it is highly recommended by manufacturers for indigestion and stomach troubles. Regular price 50c. Sale price **23c**

IMMACULINE—One of the most satisfactory preparations for the removal of all kinds of stains from clothing. Will not injure delicate fabrics. Regular price 25c. Sale price **7c**

COLORITE

A wonderful liquid for dyeing straw hats. Will bring back the original color and lustre to your last year's straw hat, or it may be dyed any one of the following colors: Jet Black, Dull Black, Cardinal Red, Navy Blue, Brown, Violet, Sage Green, Burnt Straw, Cadet Blue, Natural Straw. All ready in bottles to apply. No trouble—dries quickly—and will not injure the material **19c**

B. & B. FORMALDEHYDE FUMIGATOR

This is a recent invention just placed on the market this season. Formaldehyde is considered to be a most powerful germicide; it is recommended for all disinfecting purposes, and has an advantage over the sulphur fumigators in that the fumes of Formaldehyde will not discolor or fade delicate colors or tarnish silver ware. One fumigator will thoroughly disinfect a room of about 10x12 ..... **19c**

$2.00 per dozen

THE DEAF

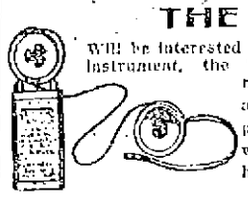

Will be interested in this modern hearing instrument, the "Hearaphone." It is a most powerful and accurate tone reproducer—has proven highly satisfactory where other appliances have failed.

Very inconspicuous and light. A tiny aluminum black rubber-covered receiver is suspended over the ear, the receiver and dry cell battery fit into the breast pocket. A scientific marvel. The manufacturers offer seven days' trial to prove the efficiency of the Hearaphone. If not satisfactory, it may be brought back in good condition and purchase price will be refunded **$20**

BATH TOWEL BARGAINS FOR ONE WEEK

A large extra heavy Bleached Bath Towel, 24x43 inches, for one week only..... **19c, 2 for 35c**

BATHING CAPS AND SHOES

The most complete assortment of this year's styles in bathing caps and bathing shoes, in a variety of materials and patterns may be found in every Riker-Jaynes Drug Store. Prices ranging from..... **17c to $3.00**

WE GIVE LEGAL TRADING STAMPS

119-123 Merrimack St., Lowell.

RIKER-JAYNES DRUG STORE

You are SAFE when you buy at Riker-Jaynes.

CIGARS

Don't lose sight of the fact that we are selling the popular 10c brands for.....

CUT PRICES ON ALL CIGARETTES AND TOBACCO

Try the Nameless Cigar on our recommendation. It compares favorably with any 10c cigar on the market.

Straight Per Thousand

AT THE SODA FOUNTAIN

TRY OUR SPECIAL THIS WEEK—A frozen delicacy consisting of chopped cherries, pineapple, peach and frozen pudding flavoring **10c**

MEMORIAL DAY THIS YEAR CLOSER TO OUR HEARTS THAN EVER

More Graves Than Heroes to Decorate

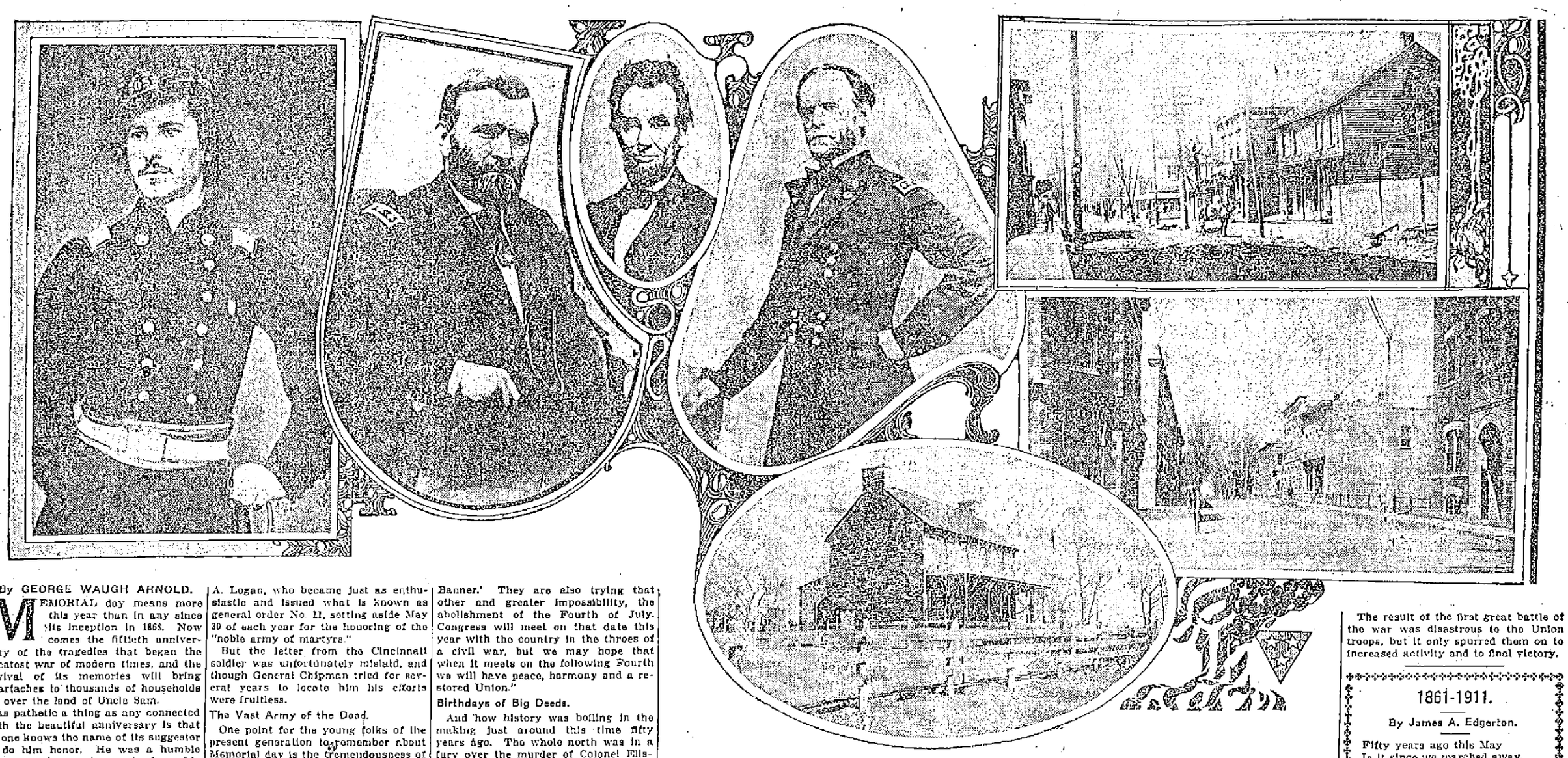

COLONEL ELLSWORTH OF THE ZOUAVES, GENERALS GRANT AND SHERMAN, PRESIDENT LINCOLN AND SCENES OF CONFEDERATE QUARTERS AT MANASSAS IN 1861 AND TODAY.

By GEORGE WAUGH ARNOLD.

MEMORIAL day means more this year than in any since its inception in 1868. Now comes the fiftieth anniversary of the tragedies that began the greatest war of modern times, and the revival of its memories will bring heartaches to thousands of households all over the land of Uncle Sam.

As pathetic a thing as any connected with the beautiful anniversary is that no one knows the name of its suggester to do him honor. He was a humble German private who wrote from his home in Cincinnati early in May of 1868 to Adjutant General Norton P. Chipman of the Grand Army of the Republic.

Copied a German Custom.

"In my country," he wrote, "it is a custom of the people to assemble in the spring and scatter flowers on the graves of our dead soldiers. Would it not be a good idea to have the Grand Army of the Republic inaugurate such an idea and set aside a day in spring in memory of our heroes?"

General Chipman took to the idea at once and drew up a rough draft of an order, which he gave to General John A. Logan, who became just as enthusiastic and issued what is known as general order No. 11, setting aside May 30 of each year for the honoring of the "noble army of martyrs."

But the letter from the Cincinnati soldier was unfortunately mislaid, and though General Chipman tried for several years to locate him his efforts were fruitless.

The Vast Army of the Dead.

One point for the young folks of the present generation to remember about Memorial day is the tremendousness of its meaning. Of course very many of the soldiers killed were claimed by relatives and buried in their plots at home, and there is no way of estimating their number, but in the eighty-four national cemeteries there were on June 30, 1909, the bodies of 359,286 soldiers, enough brave men to start a new nation.

On May 30, 1861, the Seventh regiment of New York, stationed at Washington, serenaded President Lincoln and Secretary of War Seward. Mr. Seward in thanking the men was far too optimistic. He said in part: "Some people are trying to abolish 'Yankee Doodle,' 'Hail, Columbia,' and 'The Star Spangled Banner.' They are also trying that other and greater impossibility, the abolishment of the Fourth of July. Congress will meet on that date this year with the country in the throes of a civil war, but we may hope that when it meets on the following Fourth we will have peace, harmony and a restored Union."

Birthdays of Big Deeds.

And how history was boiling in the making just around this time fifty years ago. The whole north was in a fury over the murder of Colonel Ellsworth of the New York zouaves, who was shot by a saloon keeper in Alexandria, Va., for tearing down a Confederate flag. Ulysses S. Grant had just tendered his services to the war department and was made colonel of the Twenty-first Illinois volunteers, President Lincoln had twice risked his life in passing Confederate pickets on the Virginia side of the Potomac to see conditions with his own eyes, and William Tecumseh Sherman had reentered the regular army as colonel of the Thirteenth infantry.

And the Confederates were assembling at Manassas, where they made ready to give the Union forces their first crushing defeat at the first battle of Bull Run.

The Confederate government having adopted the defensive policy as that upon which they should act, their first object was to prevent an advance of any Federal force into Virginia. Early in May they assembled troops in Virginia and pushed forward toward the northeastern boundary of the state to a position known as Manassas Junction.

The name is given to this hilly region, as it is here that a railroad from Alexandria, another from Staunton up the valley and through Manassas gap and another from Gordonsville unite. As a point for concentration none more eligible existed in northeastern Virginia. The advantages for fortification were naturally such that the place was made well nigh impregnable. Here the center of the northern Confederate army was posted, with the left wing pushed forward to Winchester and the right extended to the Potomac.

The Federal force, the advance of which was assembled at Washington for the defense of that city against any attack by the Confederate troops, was posted on the Virginia side of the Potomac on Arlington heights, which also was strongly fortified. Their right was pushed some distance up the Potomac and chiefly on the Maryland side, while their left occupied Alexandria.

The result of the first great battle of the war was disastrous to the Union troops, but it only spurred them on to increased activity and to final victory.

1861-1911.

By James A. Edgerton.

Fifty years ago this May
Is it since we marched away,
With Old Glory laughing o'er,
Drumbeats muttering of war,
Shrill of fifes and bugles' play.

Rank by rank went up the roar
Of "six hundred thousand more."
Now it seems like yesterday—
Fifty years!

Flowers of memory we lay
On the blue and on the gray.
Dead is all the hate we bore,
With these comrades gone before.
How they pass in still array—
Fifty years!

Greatest Master of Railroad Figures Retires at Age of Sixty-five

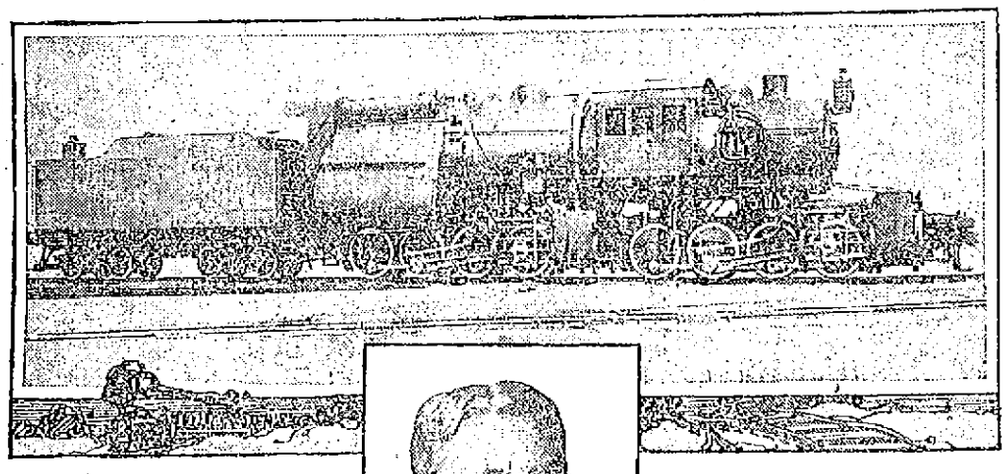

JOHN C. STUBBS.

ON May 31 of this year John C. Stubbs, the greatest traffic director that the railroads of the world have ever known, will celebrate his sixty-fifth birthday by giving up his vice presidency of the Harriman lines and going to a beautiful home he has purchased in Ashland, O., to loaf and invite his soul.

Mr. Stubbs doesn't look more than fifty, and he says he doesn't feel more than forty, but he has decided to quit the industrial battlefield for these reasons:

The world belongs to the young man.

I am going to retire because I want to live.

I have been too busy to make money for myself.

A man must be possessed by his work and then be able to manage it.

Even a horse is turned out to grass after fifteen of its twenty years are passed.

Thinking in bed killed Mr. Harriman. He worked all day and thought out his problems at night.

In the army the age of retirement is sixty-four, and I do not know but that sixty would be even better than that.

Men should retire from active business life at sixty-five not only for their own sake, but for the sake of whatever institution they aim to help.

When a man gets past sixty his judgment may be more mature, but he has lost his fight. And by fight I do not mean the ability to quarrel, but to fight the battle of life with the same energy and effectiveness that he fights when he is only fifty years old. Life is nothing but a battle anyway. It is a fight from start to finish.

Perhaps the greatest proof of his marvelous memory that Mr. Stubbs ever gave was during the hearings when the government was trying to dissolve the combination of railroads formed by E. H. Harriman on the ground that under the Sherman act it was illegal.

There he sat every day, smooth faced, hawk eyed and low voiced, without a note of any sort, facing an array of legal talent that looked more formidable than a battleship and just reeling off answers to questions. It made no difference what was asked him, he never even hesitated once.

The peach crop of California, the apples of Washington, the mineral products of Arizona or the alfalfa of Kansas were all the same to him, and when one spectator of the astonishing feat was commenting on it later a Union Pacific engineer spoke up and said: "Huh, that's nuthin'. That man knows every tie in our 27,000 miles of road!"

It is the business of a traffic man of a railroad to know not only all there is to know about a railroad itself—how steep its grades are, how many cars can be hauled by one of its locomotives and other things about its operation—but he must also know what crops are grown along its lines, what crops might grow and what industries can be fostered in the territory which his system covers. In short, he must know about as much as the census bureau and the department of agriculture combined. It would be a poor traffic man, for instance, who couldn't tell offhand just about how many peaches were produced in a state through which his road passed, and as Mr. Stubbs was traffic director of a system covering with all its lines more than half of the country his was certainly a pretty big job.

Mr. Stubbs possesses a keen wit along with his memory. A brother official in talking to him a little while ago said, "I really don't know what we are going to do without you."

"Nonsense," said Mr. Stubbs. "I've knocked around long enough to know that the indispensable man is like Sairey Gamp's Mrs. Harris—'there ain't no such person.'"

Mr. Stubbs started in when a young man as clerk in the freight office at Oakland. That was back in the seventies, when Collis P. Huntington was building up his railroad system. When he found out how much Stubbs could fit away in his head he began to promote him rapidly until he finally became the traffic director of the Southern Pacific and, as such, the man who made the rates for the Pacific coast and its two important outlets. If a town didn't grow fast enough they blamed it on Stubbs then. It was all because he didn't make the right rate for it. It didn't matter how much its citizens put their shoulders to the wheel in its upbuilding, unless Mr. Stubbs smiled and offered to help there was a feeling that the town would stand still. That is why Mr. Stubbs for years has been a more important figure in some new states than the president.

All of the business of a railroad, both passenger and freight, is under the traffic director. He is the commanding general of a small army which has nothing to do with the actual operation of the system. He is there to build up towns, to attract immigrants, to start them in business and then find business for them.

If a man wants increased facilities, an extra siding perhaps, eventually it will be up to the traffic man to say whether or not the request should be granted, though, of course, generally the president and the directors must act formally upon his recommendation before it is authorized. And the traffic man will determine it just in accordance with his estimate of the amount of increased business such a step may mean, an estimate formed after he has found out all about the town, its inhabitants and their ways of making a living.

Sometimes instead of one town it may be half a dozen little communities scattered over a valley yet untouched by the railroad which are to be considered, and in that case the traffic man must know all about the soil and what it can produce to make a branch line pay.

In northern California, for instance, both the Harriman forces and the Atchison, Topeka and Santa Fe decided that there was a fruitful soil and a country which could quickly produce revenue, and both projected branch lines, resulting in a railroad war. In Arizona three years ago the Atchison for the same reason started building through the so called Gila canyon a line intended to open up a territory of 200,000 square miles, supposed to be rich in mineral resources and which would afterward be affected by the great irrigation scheme of the Roosevelt dam.

This was another case where the traffic man of the rival line had to show that he couldn't be caught napping. In this case Mr. Stubbs was on the job, and the result was another Harriman victory.

ARTHUR J. BRINTON.

Beautiful Campanile, Pride Of Venice, Fully Restored

IT is a far cry to Venice, but her beauties hold the world's attention, and the restoration of the campanile and its wonderful chime of bells is welcomed by every lover of artistic worth.

The great square tower that had stood proudly above the mazework of canals for 1,014 years collapsed into a shapeless heap on July 14, 1902, through the rotting of its wooden foundation, and the Venetians promptly determined to restore it so that it would last a dozen times 1,014 years.

So they raised a fund of $500,000 and dug out of the debris the original million bricks, dusted them off and numbered them and then, after they had made an up to date concrete foundation, rebuilt the tower.

The tower is quadrangular, nearly forty feet square at the base and 350 feet high, including the pinnacle in the shape of a pyramid, the summit being crowned by the figure of an angel with spread wings.

The shaft, which was completed last December, is composed of an inner and an outer shaft, between which mounts an inclined plane leading to the bell chamber. The walls of the outer shaft are six feet thick, and the inclined plane is lit by thirty-six windows. In the new tower the shafts are bound together by iron rods, and the pilasters at the angles of the inner shaft are similarly united.

Careful searching among the ruins of the old campanile resulted in the finding of nearly all the fragments of the beautiful bronze doors, statues and bas-reliefs of Sansovino's famous loggetta, which has been restored with wonderful care and devotion.

When the tower fell of the five bells only the largest was not broken, but the other four have been replaced and were presented to his beloved Venice by Pope Pius X. The lions of St. Mark, which originally occupied the centers of the north and south sides of the attic and were defaced during the French occupation of Venice, are to be replaced.

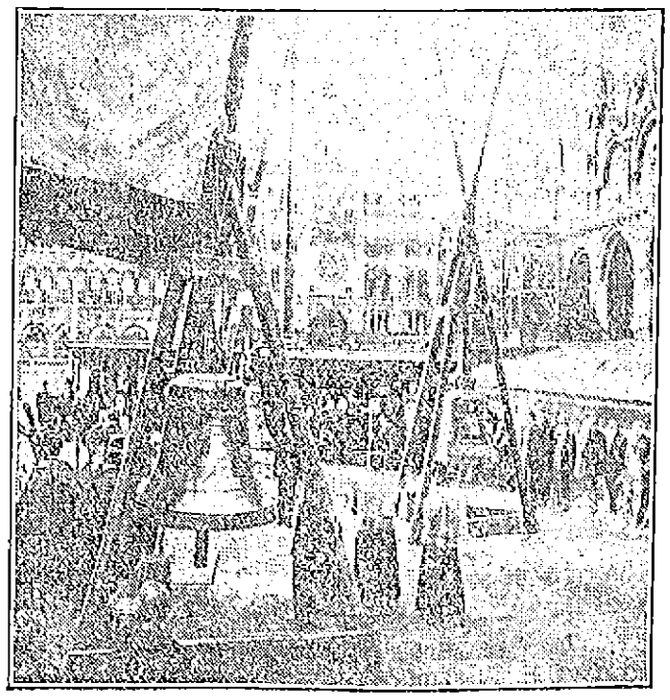

BLESSING THE BELLS FOR THE TOWER JUST VISIBLE IN BACKGROUND.

The tower has a strangely hard and new appearance against the soft, time mellowed facade of the Church of St. Mark, with its wild horses and curious oriental looking domes, and seems almost as incongruous as the large steamboats and motor launches which have now challenged the supremacy of the graceful gondola on Venetian waterways. The Venetians were, however, wise to rebuild the campanile, for the long, low lines of the surrounding palaces need this sky piercing shaft to complete the effect, even as London needs the dome of St. Paul's to lift its somber roofs.

On the summit of the tower the gilded figure of an angel is pivoted at the head of a pendulum so that when wintry winds sweep over the Venetian lagoons the strain upon the edifice will be reduced to a minimum.

The view from the upper gallery is a fascinating and in some respects a surprising one, for from this elevation none of the canals is visible, and the only one of the many bridges which one may discern is the Ponte del Lovo, the "Bridge of the Wolf."

All nations will rejoice with Italy in the restoration of one of the lesser wonders of the world.

For more than 1,000 years the campanile stood as the watchtower of the Lady of the Adriatic, and the new tower, with its electric light 340 feet above the plaza, is expected to last until a new city has been built upon the ruins of the old.

After the catastrophe of 1902 the question was whether to rebuild the new tower on the old foundation or to let the latter form the nucleus of a new foundation. The latter plan was adopted, and on April 25, 1903, the ceremony of laying the foundation stone of the new structure was held. On this occasion were present, besides a host of notables, the patriarch of Venice, now Pius X., and the Count of Turin, elder brother of the Duke of the Abruzzi, who represented the king.

While Signor Moretti, the architect, was busy with the plans of the new structure the engineers proceeded to enlarge the old foundations by the original method of piles, platform and clamped stones and stones arranged stepwise up to the level of the plaza. A ditch of about sixteen feet deep—that is, down to the level of the pile heads—was dug all around the old foundations to the width of about twelve feet and carefully bratticed. Then on nearly 4,000 freshly cut piles made of Cadore larchwood the stately edifice was begun.

HENRY GRAHAM.

A WILD RUNAWAY

WILD RUNAWAY THROUGH MERRIMACK STREET THIS MORNING, AND DARING STOP BY W. F. CONANT, NEAR HIGH STREET

Horse Made Long Run and Escaped Without Injury

One of the liveliest runaways that ever occurred in this city was seen this morning, when a high spirited horse attached to a light democrat wagon sped by Merrimack square coming from Pawtucketville, and was stopped at the corner of High and East Merrimack streets. What seems more astonishing is that the animal covered this long distance without causing any injury or even scratching the carriage.

The horse is owned by Oscar Cognac, grocer in Salem street. It was driven by Alphonse Paquette, aged 18 years. The boy entered a house in Robert place off Fifth avenue, Pawtucketville, to deliver orders, and while he was away, the horse was frightened by a little boy coming out of the house. The animal made a dash for Fifth avenue, and continued at breakneck speed along Moody street, where several policemen and a number of other people tried in vain to stop it. The mad race was continued through Merrimack street, the horse dodging streets cars and avoiding other carriages.

At Merrimack square several other efforts were made to check the animal's speed, but again they were fruitless, and the horse kept on up East Merrimack street.

Narrow Escape

Two men employed by the city, who were busily engaged in digging up the street opposite the Prescott mills, had a narrow escape from being run over. The men never saw the animal until it got very near them, and then again they did not have time to get away from the middle of the street. The horse, however, made a right turn and shifted by without even touching the men.

A Heroic Stop

When the horse and carriage reached the corner of East Merrimack and High streets, where a number of children were on their way to school, W. F. Conant, who runs a grocery store on the corner, judging at one glance that the lives of many children were in danger, ran to the middle of the street, and grabbing the horse by the bridle while he had the other hand on one shaft, he brought it to a full stop after being dragged for several feet. Mr. Conant was later congratulated by many who saw the heroic act.

Mr. Cognac later called for his horse and was astonished to hear that there was not even a scratch on the harness or wagon.

The horse was there with speed, it kept on the right hand side all the time, abiding with the law, and when it turned a corner, it was very particular to keep on the right side, and to make the turn an extra large one.

Mr. Cognac is rather unlucky with his horses, for the one he owned previous to this one, ran away on two different occasions, causing much damage. However, outside of creating a little excitement along the streets this morning, there was no more to the runaway.

A good time at Associate, tonight.

If you want help at home or in your business, try The Sun "Want" column.

WEDDING GIFTS

Our store abounds in all that is useful and appropriate for Wedding Presents. New up-to-date patterns in STERLING SILVER, ROGERS 1847 WARE and CUT GLASS. Below we quote a few SPECIALS which are MONEY SAVERS:

Cut Glass Napples, large size with handle. Sold regularly at $2.25. Special 98c

Cut Glass Celery Trays, finest quality, sold regularly at $3.50. Special at.....$1.98

Cut Glass Berry or Fruit Bowls, large size, handsome pin wheel cutting. Special at.....$2.98

Cut Glass Fern Dishes, 8 inch size, finest quality pin wheel cutting, sold regularly at $6.50. Our special, only $3.98

Sterling Silver Tea Spoons, regular price $5.50 set. Special ..... $3.00 Set

Sterling Silver Table Ware in odd pieces from $1.00 up

Another Great Leader which makes an elegant wedding gift is an elegant oak chest, fitted with Rogers A1 Silverware; 26 pieces. Special at $5.95

In anticipation of having to vacate, we have made sweeping reductions throughout the entire store. Everything at special reduced prices.

GEO. H. WOOD "Wholesale and Retail"

137-151 CENTRAL STREET.

O'Donnell Dry Goods Co.

A Half Price Sale of

ROYAL WORCESTER NON-RUSTABLE CORSETS

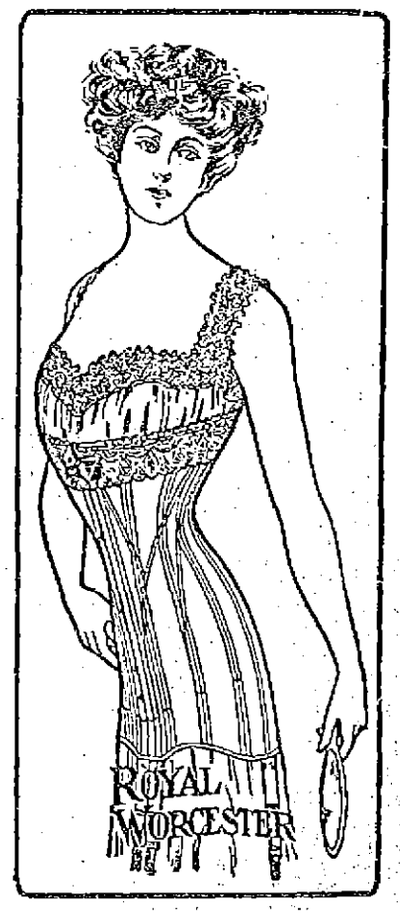

SATURDAY, MAY 20TH

300 Pairs of the Regular $2 Model On Sale at

$1.00 A PAIR

This special for Saturday is practically a gift from the Royal Worcester Corset Manufacturers, in honor of their Golden Jubilee, they being 50 years in business this year.

This Is How They Do It

To fittingly observe their golden jubilee, they made up an immense quantity of their $2.00 Corsets and alloted each of their customers, at half price, a quantity in proportion to the size of their account, so that in turn the retailer might offer his customer the benefit of the discount.

OUR ALLOTMENT IS ONLY 25 DOZEN

Not a big lot, but as big as we could get. Therefore 300 women may be made happy Saturday in participating in this sale. It is skilfully cut and fashioned from the best materials, carefully boned, trimmed and finished, and is fully in accord with prevailing style, medium bust, long hips, back and front, 4 hose supporters, low under arms. So in addition to its being an excellent value, it is correct from every view point. Stylish, Comfortable, Hygienic and Graceful. Sizes 18 to 30, inclusive.

Better come early as possible Saturday. Not one pair will be sold to any one until Saturday. No telephone orders accepted, as we want the customers to come right to the Corset Dept. for them.

Any Other Day $2.00. Saturday $1.00 Pair

HELD GUN TO HEAD

Father Ordered His Son to Pull the Trigger

NEW YORK, May 19.—A mad dream from which he had awakened was enacted in real life by Fred Husted at his home in the northern part of Greenwich, Conn., when by deception he made a patricide out of his twelve-year-old son, Lester.

There is only one witness to the slaying of Husted—his son—and the remarkable story told by the boy has been accepted by the authorities and Husted adjudged a suicide, although he did not fire the shot that ended his life.

Husted was forty-six years old and owned a valuable farm of eighty acres, which he had cleared of mortgage after years of hard work. He was married and had five children, the eldest the boy Lester, and the youngest an infant in arms.

Wednesday afternoon Husted awoke with a cry from a sound sleep, and seemed to be in a daze. He told his wife that he had experienced a horrible dream, but would not tell her the nature of the sleep picture that had left him sore and trembling, and evidently not the master of himself.

Mrs. Husted, alarmed and anxious, attempted to calm her husband and drew his mind away from the vision that still haunted him. Husted, however, directed that she should go to the home of Charles Young, a neighbor, and ask him to do an errand in the city. She at first would not consent to leave, but her husband insisted. Mrs. Husted put her baby in its crib upstairs and left the other children playing in the garden.

As soon as his wife was out of sight Husted called to his young son and asked the boy if he had seen a hawk flying over the chicken yard. Lester said he had not, but his father insisted that he had seen the bird of prey and told his son to go into the dining-room.

By the time the boy reached the house, Husted had taken from its rack a double-barrelled shotgun, which was kept fully loaded, and had placed it across a table. Kneeling so that he looked directly into the muzzle of the gun, Husted told his little boy, who could hardly have raised the heavy arm to his shoulder, to pull the trigger of the gun. Lester was afraid to obey. "It is all right, son," Lester says his father told him. "The gun is not loaded. You pull the triggers, for I want to hear how it sounds," and again the man presented his head to the gun's muzzle.

The boy pulled the triggers, but kept his thumb on the hammers so they were let down easily upon the firing pins. There was no explosion, and the father rebuked his son for failing to obey him and again cocked the gun. Placing himself in position, Husted said:

"Now pull the triggers, son. Father wants to hear how it sounds. The gun is not loaded."

Lester pulled one of the triggers and there was a loud explosion. His father fell dead from the effects of the full charge of heavy shot which had entered the side of his head.

The little boy was stunned by the explosion and the sight of the dead body of his father. He hardly realized what had happened, but ran to the home of Daniel Ryan, their nearest neighbor, and explained as best he could. Mrs. Husted was found and brought back home. Her son told those who accompanied her his story in simple form, and his eyes, wide with astonishment at the commotion, read every face to try and gain an idea of what part he had played in the tragedy.

Dr. Clarke, medical examiner for the coroner, found that Husted had been almost instantly killed. The verdict arrived at by the coroner was that Husted had committed suicide and no blame attached to anyone for his death.

It was the general opinion of physicians and others that the dream of Husted had taken such firm hold on the man that he enacted it just as it had come to him in the vision as soon as his wife had left the house.

Coolest hall, Associate.

BOND ISSUE

TO BE MADE BY MISSOURI PACIFIC ROAD

NEW YORK, May 19.—From interests closely connected with the Missouri Pacific Railroad Co., it was learned today that the directors will soon authorize an issue of notes which will bear five per cent interest and probably run for three years. The exact amount of this issue has not yet been determined but will approximate $25,000,000.

PRESIDENT TAFT

OPPOSED TO AMENDMENTS TO RECIPROCITY AGREEMENT

WASHINGTON, May 19.—President Taft is opposed to amendments to the reciprocity agreement, no matter who is their sponsor. It became known today that he looks with disfavor on the proposed amendments of Senator Root and Senator Lodge, two of his personal friends and close advisors. Mr. Taft believes that the agreement should go through congress as it was introduced.

Gilmore's at Associate, tonight.

CLOTHING ON CREDIT

DON'T WAIT

Until the season is nearly over to buy your suit, taking chances to get what is picked over. Our line of **Men's and Ladies' Suits** is magnificent, the very latest creations of the season. We can satisfy the most critical buyer for

STYLE, QUALITY AND PRICES

ALL OUR MEN'S SUITS MARKED DOWN TO

$10, $12, $15 and $18

ALL OUR LADIES' SUITS 20 PER CENT. OFF FOR FRIDAY AND SATURDAY

Bargains In Our Millinery.

There is no reason why you cannot get that suit and hat now. Our system of CONFIDENTIAL CREDIT enables any honest person to buy all the latest styles at prices that cannot be duplicated by the cash stores. Our idea of business is to do a large volume at a small profit and to trust every honest person for all he needs.

Every article we carry is the best that the market offers. To make our business profitable we must sell you—not once at a big profit—but all the time at a small profit.

The Frankel & Goodman Corp.

78 MIDDLESEX STREET.

LOSS IS $50,000

Fire Broke Out at Norwich, Conn., Early This Morning

NORWICH, Conn., May 19.—Fire which started in the rear of the Lucas building at Shetucket and Littlewater streets early today destroyed half of that building, the livery stables of O. H. Reynolds and the stables connected with the American house, doing damage estimated at $50,000.

When first discovered the fire had already gained great headway on the third floor of the Lucas building in the bowling alleys of J. C. Stone. A general alarm was sent in but by the time the fire department arrived the whole building, a four story brick structure, was in flames and the Reynolds stables were burning. The fire engines lined up on the river front for their water supply but for a time could make little impression on the flames despite the volume of water poured into them. The American house was seriously threatened.

The front section of the Lucas building was saved by a brisk fire wall which ran through the center of the building.

Besides the bowling alley, the Troy steam laundry on the first floor of the building was burned out and several offices on the other two floors.

The cause of the fire has not been determined.

Pant Pressers, at Roy & O'Heir's, free with $15.00 purchases.

YOUR CHOICE OF CHOICE
At the Marshall Avenue Greenhouses. Tel. No. 2710.

THE HOBSON BILL

Calls for National Defense Council

WASHINGTON, May 19.—The proposed council of national defense, the establishment of which is provided for in a bill introduced by Representative Hobson of Alabama, was under discussion today before the house committee on naval affairs. The secretary of the war, the secretary of navy, Major General Wood, chief of staff of the army, Admiral Rogers of the navy war college, Commander Frank K. Hill of the navy and others were invited to the hearing.

The object of the council of national defense is regarded favorably by military leaders and officials. The council would consist of the secretary of war as president, the secretary of navy, chairmen of the senate and house committees on appropriations, chairmen of foreign relations, military and naval affairs, the chief of the general staff of the army, the aide for operations of the navy, the presidents of the war and navy colleges. The chief function of the council would be to determine a general policy of national defense and recommend to the president for transmission to congress measures relating thereto.

Save your clothes, use "Ironless" Pant Pressers. Roy & O'Heir's.

J·L·CHALIFOUX
49 to 59 CENTRAL ST.

Great is the "Goodness" of Good Clothes

Did you ever stop to think that you get out of clothes just exactly what is put into them?

If the maker skimps the materials or the workmanship, you lose in appearance and in pocketbook.

If the materials and the tailoring are of first quality, clothes become a profitable investment.

Adler-Rochester Clothes

are this—and more.

For they embody the highest principles known to the tailoring craft.

Each garment, irrespective of price, is the work of many experts—each one a specialist in that detail on which he works.

Adler-Rochester style ideas are gathered from the fashion centers of the world—and applied by designers who head their profession.

And so with the materials:

This season, these are Grays, Blues and Tans. Our stock shows a splendid variety.

Summer Suits - - $10 to $35

TWO CLOTHING SPECIALS
For TODAY and TOMORROW

Men's Suits

Made of fancy blue serge, blue with pencil stripe and light gray mixed cheviot, venetian, serge and alpaca lined. Pants made peg top with belt loops. Sizes 34 to 42. Regular $8 suits at

$4.98

Children's Suits

Fine blue serge suits, in double breasted and Norfolk style. Pants, knickerbocker, cut full, lined throughout. These are made up to sell at $5. They won't last long at

$2.98

Men's Straw Hats

This is Straw Hat weather. Shake your old lid and let us fit you with a new one.

PANAMA HATS

Telescope and full crown shapes, made of fine grade straw, ...$2.98, $3.98 and $4.98

MEN'S SAILORS

Made of fine split and sennet straws, all the new brims and crowns, ...98c to $2.48

CURL BRIM HATS

In the newest shapes, in split and Milan straw, 98c to $2.48

Special Value in Porto Rican Straw Hats

Telescope and staple shapes. Worth $1.50, priced at 98c

CIGAR ANNOUNCEMENT

UNTIL FURTHER NOTICE

Hall & Lyon Co. Will Sell the Popular

10c Boston Londres Cigars

FOR 5c

BLACKSTONES, 7-20-4, QUINCY, M. C. A, C. C. A., Etc.

Valuable Premium Certificates Given With Each Purchase.

Remember:-- HALL & LYON CO., are the originators of Cut Prices on Cigars-----No concern on earth can undersell us.

HALL & LYON CO.
Apothecaries

SIX VETERANS

ARE NAMED ON THE GETTYSBURG COMMISSION

BOSTON, May 19.—Six veterans of the Civil war, each of whom saw service in the battle of Gettysburg, were yesterday appointed by Gov. Foss, on a Massachusetts commission, which is to act with a congressional and general commission in celebrating the 50th anniversary of the battle of Gettysburg, July 1, 2, 3 and 4, 1913.

Each veteran appointed to the commission is widely known in Grand Army circles. They are Edward O. Skelton, patriotic instructor of the Massachusetts department, who will serve as chairman of the commission; Commander-in-Chief John E. Gilman, Maj. Charles B. Amory, Granville C. Fiske, Thomas R. Appleton and Mansel H. Bush.

LAKEVIEW GARDENS
BIG SALE OF
House, Bungalow and Camp Lots
$3, $9, $17, $37 to $67
$5.00 Down, 50c Weekly.

Many bungalows and camps are now being built on this property. Over 600 lots sold.
Beautiful high tree-shaded land dirt cheap. Buy a lot and build a camp.
Just the place to spend Saturday afternoon and Sunday close to the lake.
——SALE THIS WEEK FRIDAY AND SATURDAY——
Agents on the land all day Sunday.
Take a Lakeview car, land right near the lake, corner of Tyngsboro road and Lakeview avenue. 20 minutes' ride to Lowell; 5c fare.

Fred C. Tobey Land Co.
Boston Office, 1105--1106 Tremont Building.

Mr. and Mrs. B. Goldberg announce the engagement of their daughter, Miss Delia E., to Mr. Samuel F. Vendixon of Lawrence.

Save your clothes, use "Ironless" Pant Pressers. Roy & O'Heir's.

All to Associate, tonight.

Our Sale Last Week

Proved such a success that we have made another new lot of Toques & Small Hats that we shall offer at the same prices,

$2.98, $3.98

We have also made a line of large and medium size hats which we shall offer for

$1.98

—NEW LOCATION—
A. M. ABELS
——INCORPORATED——
158 MERRIMACK ST. UP ONE FLIGHT.

PLOT ALLEGED

It is Said Attempt Will be Made on Life of Madero

JUAREZ, Mexico, May 19—Plans for the departure to Mexico City within a few days of Provisional President Madero received a setback this morning when a number of the El Paso revolutionary junta received a telegram from the capital stating that persistent rumors were in circulation there of the existence of a plot to attempt the life of Madero upon his arrival.

Beyond this statement the message gave no details but the matter was considered serious enough to result in a hurried consultation of insurrecto leaders as to the advisability of postponing the trip of Madero until such time as the reports were disproved or affairs in the capital were in a more settled condition.

A definite announcement as to this probably will be made later in the day. Outside of this sudden unfavorable phase, there were no developments in the situation this morning.

Madero and his advisers are still awaiting an answer from Mexico City as to the immediate naming of four provisional governors, the remainder to be nominated later, and until a reply to this is received the peace negotiations are practically at a standstill. No doubt is expressed, however, that the answer will be favorable.

Every officer on the staff of the provisional president, it was announced today, has donated six months' salary as a fund for the widows and children of insurrecto soldiers killed during the insurrection.

MANY KILLED

FENCE FIGHTING TAKING PLACE AT CUAUTLA

CUERNAVACA, Mexico, May 19.—A sanguinary battle is being fought at Cuautla, 20 miles southeast of here, between the federal garrison under Col. Mungula and a force of rebels commanded by Col. Zapata. Fugitives arriving here today state that the streets of Cuautla are strewn with dead and wounded.

PRESIDENT DIAZ

REPORTED AS RESTING MORE COMFORTABLY TODAY

MEXICO CITY, May 19.—The condition of President Diaz today continued satisfactory to his physicians, who said that it was likely that the executive would leave his room during the day. He is said to be in good spirits and except for the trouble caused by an ulcerated tooth is in excellent health. This morning he received callers in his chamber at the palace and transacted some official business.

The news that Francisco J. Madero, Jr., the leader of the rebellion, was to come so soon to the capital, was received with great interest here. When it was communicated last night to Foreign Minister De la Barra he appeared surprised, but said that he would facilitate Madero's arrival by any further agreements that might be necessary during the visit. The coming of Madero is accepted here as meaning that the armistice will be continued as a permanent peace pact basis. Advices from Patucha today state that Delgado Medrano, who was proven by investigation to have been the leader of the mob that pillaged the town was shot in the plaza at six o'clock last night. The execution was ordered by Col. Hernand, the revolutionary commander, and was witnessed by members of the Mexican white cross and many prominent citizens who approved the summary punishment.

REBEL TROOPS

FIRE ON SOME OF THEIR OWN MEN

NACO, Sonora, Mexico, May 19.—The advance guard of Gen. Lomel's rebel force, marching west from Agua Prieta was mistaken for a force of federal troops early today and fired upon by the insurrecto garrison at Naco. Five rebels and one civilian were shot and seriously wounded before the garrison discovered its mistake. It is believed some of the wounded who were brought to the American side for treatment will die.

RESCUED A DOG

A Woman Risked Her Own Life

NEW YORK, May 19.—A woman's life hung in the balance at Long Beach, L. I., yesterday, against that of a dog's. Astride a slippery stringpiece of the wreck Lead Channel bulkhead, was Mrs. J. O. Patrick, of No. 705 West One Hundred and Seventy-ninth street, New York. Below was the animal struggling against a swift outgoing tide, with twenty feet of water under him. Above the two was Mrs. W. E. Burns, a sister of Mrs. Patrick, who has a villa here.

The dog, a valuable Boston terrier, named Pat, fell overboard when out walking with the two women and seemed certain to drown. Mrs. Patrick was determined to save her pet, even though she could not swim, so slid down a pile to the stringpiece close to the water. The dog swam toward her and she seized it by the collar.

Mrs. Burns took off her long coat and lowered it to Mrs. Patrick, who knotted the sleeve through the dog's collar. The animal, half choking, was hauled to safety by the woman above, who then set about to aid her sister in ascending the six-foot pile down which she had climbed.

The wood was slimy and offered little grip, so Mrs. Patrick took off her shoes to better aid her in the climb. Mrs. Patrick knotted the sleeves of the coat together and slipped the noose underneath her arms. With Mrs. Burns hauling and by tightly clutching the slippery pile, the woman was able to reach the top.

Both Mrs. Burns and Mrs. Patrick were exhausted by the effort and excitement of the rescue.

Good News FOR June Brides

And those late at housecleaning. May is a month of great preparations among prospective June brides. The bride who is to be and the friends who are to make her happy with the gifts—both are busy planning, and it just so happens that right at the time when you'll want to "decide," we come with some rich news of bargains in desirable furnishings for the home.

This Week We Offer

$30 Parlor Suits.... $22.50
$25 Parlor Suits.... $16.90
$3.50 Parlor Tables.... $2.50
$16 Tapestry Art Squares, $10.98
$12.98 Round Dining Tables $8.95
$18 Oak Sideboards $11.98
$17 Leather Couches $10.95
$18 China Closets... $12.50
$7.50 Hardwood Refrigerators $5.89

Notice—We furnish 3 rooms complete for $75. Ask us about it.

Quinn FURNITURE CO.
160-162 MIDDLESEX ST.

YOUNG AVIATOR

To Try for Distant Record

PHILADELPHIA, May 19.—Thomas Sopwith, a young English aviator who is now flying in this country, announces his intention of trying for the long distance record during his stay on this side. Recently he made a dar-

ing flight in a biplane, encircling the city hall tower at an altitude of 1000 feet. Before coming to America he made a notable flight across the English channel from England to Belgium. Sopwith is a brother of Mrs. E. Burd Grubb, whose husband was once minister to Spain. He has barely reached his majority and gives promise of becoming one of the world's leading aviators.

DUCKY WHEELER

Lowell Boy is Making Good With Brockton

Few Lowell fans are aware of the fact that the Charlie Wheeler, now pitching such splendid ball, for Brockton, is a Lowell boy, better known in this city as "Ducky." He has many warm friends here who have ever predicted his success as a twirler.

Born in the vicinity of Lincoln Sq., that hotbed of frenzied baseball enthusiasts and critics, he first came into prominence as a twirler by pitching for the famous Lincolns of a few years ago, going an entire season without a defeat. He also pitched for the Sanctuary Choir and Americans on different occasions.

His professional career began two years ago, when "Billy" Hamilton, at that time managing Haverhill, took him under his wing. He pitched his first league game against Al Winn's Lowell team and easily made good, the Haverhill team winning hands down. Because of the rule limiting the number of players, and also because of the fact that Haverhill was well supplied with veteran twirlers, Wheeler then very young was let go, and was immediately signed by a fast independent team in New Hampshire. His work there was sensational and the New Hampshire press at that time lauded him to the skies.

During the past winter he has been pitching in the Bermudas with great success. At the opening of the New England league season, Steve Flanagan got a line on him and immediately signed him for his fast Brockton team. Wheeler has pitched in four games, winning them all. His last battle was on Tuesday of this week when he held the hard hitting Lawrence aggregation down to seven hits, Brockton winning by a score of 4 to 3. Wheeler is the only southpaw on the Brockton team, has a large assortment of shoots, and pitches with terrific speed.

His work is being closely followed by the fans of this city and especially by those around Lincoln square where "Ducky" has ever been a baseball idol. Wheeler will probably pitch for Brockton at its next appearance in this city and a large number of Lowell friends will be on hand to welcome him.

O'Donnell Dry Goods Co.

An Apology

It isn't very often that we have to apologize to the public for failure to comply with our advertisement, but unfortunately

The 20,000 Yds. of Fancy Dress Silks

which we bought direct from the silk mills last Monday and which were immediately shipped by freight and which we intended should be ready for sale Tomorrow, are delayed in transit and were not received up until noon Thursday. Therefore we cannot announce the price this morning, but will do so immediately upon receipt of shipment.

Here's a Chance for Mothers

37 Junior Suits, Coats and Skirts

AT LESS THAN HALF PRICE

REGULAR VALUES $10 and $12.50. ON SALE SATURDAY AT

$5.00 Each

These are the samples of a Philadelphia manufacturer and the fabrics are navy blue serges and black and white checks. The sizes are 11, 13, 15 and 17 and the price is so ridiculously low that they no doubt will sell out in a few hours Saturday. Come quickly, mothers, if you want a snap.

JILTED THE MAN

Whom She Was to Wed Next Month

NORFOLK, Va., May 19.—Jilting the man she was to have married the 14th of next month for the man whom she had "married" in the third act of an amateur play, Miss Daisy Wilson, a teacher of St. George's school, Ghent, became yesterday the bride of Russell S. Foster of Berkley Ward.

Miss Wilson is a sister of Mrs. George G. Martin of Berkley and has known her husband about six months. She came from Petersburg last fall, and the man to whom she was engaged is John Arthur Johnson of Petersburg.

Sixteen bridesmaids and flower girls had bought their clothes for the wedding of Miss Wilson to Mr. Johnson, and Mrs. Martin, the girl's sister, who was to have been matron of honor, tried on her costume on Monday. Miss Wilson pointed out some slight alterations that she thought should be made, but said nothing of her intention to marry Mr. Foster.

At 5.15 o'clock yesterday afternoon she went with Foster to the Lynn Haven hotel and the Rev. W. T. Green married them. After the ceremony Mrs. Foster sent this message to her mother, who resides in Petersburg:

"Mr. Foster and I are married. Tell Mr. Johnson. Daisy."

The couple left last night on the Old Dominion steamship Hamilton for New York.

MANUFACTURERS

May Act Further on the Cotton Exchanges

RICHMOND, Va., May 19.—Before final adjournment today it is expected further action may be taken by the American Cotton Manufacturers association convention on the subject of cotton exchanges. The members today informally continued discussion of the sharp debate between President Arthur R. Marsh of the N. Y. cotton exchange and Lewis Parker of Greenville, S. C., chairman of the association's committee on relations with cotton exchanges, who made an extensive report on the subject. Technical subjects were discussed in papers at the morning session today, A. L. Gilreath of Greenville, S. C., speaking on gin compression, and J. M. Smith of Cleveland on illumination of mills. Addresses by J. M. Cheesman of New York on "The present status of the cotton ginning industry the world over" and Howard Ayers of New York on "The importance and possibilities of a cotton goods export association," were the features of the afternoon. Reports of various committees and the election of officers will bring the convention to a close.

Dwyer & Co.
PAINTERS, DECORATORS AND PAPER HANGERS
Estimates on all kinds of jobs, large or small, at 47 Andover street.

OPEN MONDAY, FRIDAY AND SATURDAY EVENINGS

CLOTHING ON CREDIT

Stylish Spring Apparel

Men's and Youths' Nobby Spring Suits

Blue Serge Special—Guaranteed pure all-wool blue serge suits with good grade serge, lining fast color; worth $15.00; our special price..... $12.00

Brown Special—This is a dark-brown with self stripe over a fancy check, fast color, and has high quality serge linings. Our special price..... $15.00

BOYS' SUITS

Parents will appreciate our showing of Boys' Suits in the up-to-date spring style. They come in serge and gray and tan mixtures in very pretty materials; are nobby in style and lined with best grade serge lining. Our special prices ..... $3.50 and $6.95

LADIES' SUITS

With the Spring season here, hundreds of women are eagerly planning for a new suit. Our showing of Tailored Suits will surprise you. They touch the keynote of Spring styles. They are not over-trimmed, but are in very good taste, and may be termed "Chic." All colors. Our special prices,

$7.50 to $27.50

LADIES' COATS

Our beautiful showing of nobby Spring Coats is surprising. Included in this display will be found a number of the plain tailored effects, which bring out the long, straight, graceful lines in the desired effects, also the deep, round collar and deep lapels which are so popular, also the sailor collars. All colors. Our special prices,

$6.98 to $22.50

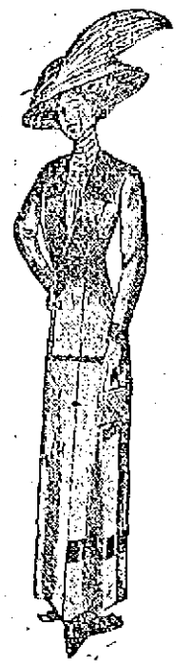

Spring Millinery
Placed on Display for Quick Sale
These hats are in the late spring styles and are trimmed with this spring's popular flowers, wings and feathers. Quick-sale prices
$3.50, $4.75, $7.50

BUY YOUR SPRING OUTFIT HERE. HAVE IT CHARGED

GATELY'S 209-211 MIDDLESEX STREET

J. A. BRIEN, 138-148 Chelmsford St.

Special Prices Odd Refrigerators

If we have the size left that you need, you will get some extra good bargains while they last.

That our goods and prices have been right has been proved by sales this season, and the odd sizes left will soon go at the prices set to close. Also, especially good bargains for large families or small grocers.

Couch Hammock Specials for One Week

$5—$7.50—$10

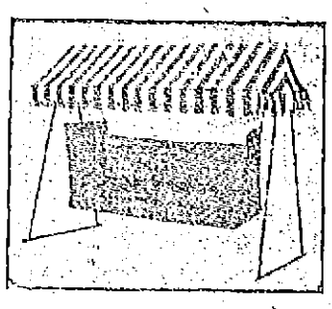

We are ready to quote prices with or without canopies and supports for piazzas, lawns, camps or outdoor sleeping.

No. 1—Complete with wind shield, National spring bottom and pad mattress..... $5

No. 2—Heavy khaki, National spring bottom on iron frame, wind shield and box mattress $7.50

No. 3—Extra heavy goods, choice of colors, red, green or brown, upholstered, box spring and an A1 hammock in every way.... $10

Our goods are MADE OF THE BEST materials, carefully finished by experts in their line, and are not only pleasing in appearance but durable as well.

A SEVERE STORM CLEANED THE LAKE

Lightning Struck Several Buildings in Worcester Today

The Property Loss is Estimated at $10,000—Heaviest Rainfall in a Long Time—Plant of the Worcester Mattress Co. Was Damaged

WORCESTER, May 19.—A severe electrical storm passed over Worcester today, the lightning striking several buildings and causing an estimated total loss of about $10,000. During the two hours that the storm lasted a rainfall of 1.2 inches was registered, the heaviest rain in a long time. At times the street car tracks were hidden in the torrent of water and traffic on some of the trolley lines had to be suspended temporarily.

The greater damage caused by the lightning was at the plant of the Worcester Mattress Co. on Winter street, where fire started by a bolt did $6000 worth of damage before being extinguished. Other buildings struck by lightning were the residence of William Riordan on Richmond street, the Knowlton apartment block on Wellington street, the chimney of the Norton Co.'s factory at Greendale, the steeple of the Swedish Congregational church at Quinsigamond and a house on Piedmont street. In addition two electric cars were struck and a bolt connecting with the fire alarm wires sounded a false alarm of fire.

MICHAEL RAFFERTY'S GREAT CATCH AT LAKE WINNIPESAUKEE

Joe Flynn Takes Trout Supply From Winnipesaukee

The laurels for big fishing catches have returned to lower Gorham street, and big Harry Gonazles and little Harry Young. Mike Markham and the other near-fishermen are green with envy over the great catch made at Lake Winnipesaukee by Old Joe, Young Joe and Mrs. Joe Flynn, Mike Rafferty and Matt Bradford.

Hundreds licked their chops last evening as they beheld the many speckled beauties in the show window of Young Joe Flynn's store in Gorham street, 241 pounds of them, all caught in two days at the lake. The party left Lowell Sunday in two autos and proceeded over the road to Lakeport, and were royally entertained by Charlie Beane and his estimable wife. They then proceeded to Mr. Beane's fishing camp known as Crow's Nest camp on Thompson's Island, which Joe, the father, swears he is going to purchase next year.

It was Matt Bradford's first fishing trip and he wasn't out but a few minutes when he hooked a five pound trout. Matt had 100 feet of line out and he started to pull like a tug-of-war artist. When he got the fish near the boat he became so excited that he almost went into the water after it. Fortunately Mike Rafferty, who was in the boat with him and who has a great grip after driving spirited horses for years, connected with the southern extremity of Matt's overalls and succeded in landing him and the fish in the boat. A feature of the trip was the manner in which Mrs. Joe, wife of Joe the father and mother of Young Joe, pulled in the big ones. Her husband says it was just luck that she got more than any of them, but Mrs. Flynn says it is science and that she caught trout before she ever know any of them. The party returned yesterday, making short stops at Concord, Manchester and Nashua and all report a most enjoyable time.

Veal Soup

Is only one of a number of soups to which Borden's Evaporated Milk adds not only richness and rare flavor, but a decidedly strengthening ingredient.

RECIPE

Put a knuckle of veal into a saucepan with three pints cold water and two teaspoonfuls salt; let it simmer slowly for two hours. Then remove the knuckle, cut off all the meat and put it aside. Add to the broth two sprigs of parsley, a little pepper and celery salt; stir two teaspoonfuls flour into one-third cup Borden's Evaporated Milk diluted with two-thirds cup water; add this and one-fourth cup granulated tapioca, or rice. Let soup boil slowly for one hour and a half longer. Remove the bones before serving.

All Grocers 5 and 10 cent cans

Borden's Evaporated Milk

PEERLESS BRAND

BORDEN'S CONDENSED MILK CO.
"Leaders of Quality"

SUPREME COURT

Hands Down Another Auto Decision

BOSTON, May 19.—Another important automobile decision was handed down by the state supreme court today when the court held that the operation of an automobile without a license by a chauffeur does not render the chauffeur a trespasser on the highway. Failure to register an automobile, however, would render all occupants of it trespassers.

Latest dances, tonight.

CHURCH BURNED

It Was Struck by Lightning

SHUTESBURY, May 19.—Lightning during a heavy thunder shower early today struck the Congregational church here and fire which followed destroyed the structure. Sparks ignited the Baptist church nearby but the heavy rain put out the blaze and saved other nearby buildings from probable destruction. The loss to the church is $4000, partly covered by insurance.

BRIBERY CHARGE

Senator Entered Plea of Not Guilty

COLUMBUS, O., May 19.—Senator Edward Crawford of Carrol county, accused of soliciting a bribe of $200 from W. H. Cook of Springfield, secretary of the Ohio Butchers & Grocers Association, pleaded not guilty when arraigned in criminal court before Judge Kinkead today.

SHILOH VESSEL

Stranded Off Coast of Africa

PORTLAND, Me., May 19.—The yacht Kingdom, belonging to the Rev. Frank Sandford of the Holy Ghost and Us society of this city, has stranded off the west coast of Africa off Sangomar and probably will be a total loss, according to information received here from the national board of marine underwriters in New York.

NELSON TO MEET BRITT

ST. JOSEPH, Mo., May 19.—Battling Nelson, who is visiting here today, wired Harry Pollock, matchmaker of the Twentieth Century A. C. of New York, authorizing him to arrange a match for Nelson with Jimmy Britt for September.

BARN BURNED

CHURCH ALSO WAS STRUCK BY LIGHTNING

NEW BEDFORD, May 19.—Thunder and lightning, together with the accompanying rain, played havoc and wrought destruction in various parts of the city during the electrical storm today. At St. John Baptist church at 7.50, Rev. Joaquim Cardozo had started to celebrate the early mass when lightning struck the church, shattered some of the windows, shook the building and frightened some of the worshippers. A few men who were drinking during the height of the storm had an unpleasant experience. A thunder bolt struck the ground somewhere near the saloon and shook the structure, knocking a number of bottles from the shelves and upsetting of being struck by lightning.

glasses of beer which were standing on the bar.

For the third time within as many years the barn of William B. Davis on Slocum road, south of Allen street, was burned to the ground as a result

Miley-Kelman Co.
RELIABILITY
214 MERRIMACK STREET

Something Doing In Corsets

FRIDAY AND SATURDAY
May 19 and 20

You are invited to participate in the greatest corset value ever offered. Warner's Corsets need no recommendation. In point of value and construction, there is nothing better, and very few as good. We guarantee every pair to give absolute satisfaction or refund your money.

Two lots are made up as follows:

196 Pairs Warner's No. 904, a standard $2.00 model, and 236 pairs La Reine, model 28, the best $3.00 corset you've ever seen. Both lots total 432 pairs in all; barely enough to satisfy the demand at such a low price.

But they say it is good advertising even to give away goods occasionally. Every size from 18 to 30, and every pair guaranteed to fit perfectly or your money back.

$1.00 Pair

FRIDAY AND SATURDAY ONLY

THAT AWFUL BACKACHE

Cured by Lydia E. Pinkham's Vegetable Compound

Morton's Gap, Kentucky.—"I suffered two years with female disorders, my health was very bad and I had a continual backache which was simply awful. I could not stand on my feet long enough to cook a meal's victuals without my back nearly killing me, and I would have such dragging sensations I could hardly bear it. I had soreness in each side, could not stand tight clothing, and was irregular. I was completely run down. On advice I took Lydia E. Pinkham's Vegetable Compound and Liver Pills and am enjoying good health. It is now more than two years and I have not had an ache or pain since. I do all my own work, washing and everything, and never have the backache any more. I think your medicine is grand and I praise it to all my neighbors. If you think my testimony will help others you may publish it."—Mrs. OLLIE WOODALL, Morton's Gap, Kentucky.

Backache is a symptom of organic weakness or derangement. If you have backache don't neglect it. To get permanent relief you must reach the root of the trouble. Nothing we know of will do this so surely as Lydia E. Pinkham's Compound.

The testimonials which are constantly being published in these advertisements are guaranteed to be absolutely genuine. m

COLLEGE MEET

Athletes Ready for Big Games

SPRINGFIELD, May 19.—To sprint, to run, to leap or to hurl far enough to qualify for the final championship events tomorrow was the aim of such of the seven score athletes representing 14 colleges as competed today in the preliminary heats and trial events of the New England Intercollegiate Athletic association's annual championship meeting on Pratt field. The day's program was one of elimination entirely.

Pratt field was in prime condition for the game today and the weather outlook was favorable this morning when the first of the lightly clad athletes raced down the cinder stretches, leaped over the bars and tossed their weighty missiles in practice.

Dartmouth, whose followers hold strong hopes of securing their second championship trophy, came down from the mountains with a team of 30 men evenly balanced. It was Coach Hillman's expectation to qualify men in every event today. Others of the colleges, expecting to press Dartmouth closely or to land second place at least, also brought strong and numerous teams, including Massachusetts Institute of Technology, Amherst, Williams and Wesleyan. A few stars in most cases made up the representation from Bowdoin, Bates, Brown, Colby, Holy Cross, Trinity, Maine, Vermont and Worcester Polytechnic.

The trial heats on the afternoon's card were in the 220 yards dash, 440 yards run, 120 and 220 yard hurdles, and the half-mile run. Trials were held in all the field events today to qualify six men each in the hammer throw, shot put, high and broad jumps, discus throw and pole vault for the finals tomorrow.

COL. SEIXAS

WELL KNOWN FINANCIER ENDED HIS LIFE

NEW YORK, May 19.—Col. Henry O. Seixas, a widely known financier and a director in many prominent industrial corporations, committed suicide in Central park this afternoon by shooting himself. The body was found just east of the West drive, opposite 79th street. Col. Seixas was about 70 years old. No cause has as yet been learned for the act.

ACCUSED MEN

Given Chance to Defend Themselves at Camorrists' Trial

VITERBO, Italy, May 19.—The two men denounced by Giacomo Ascrittore as the assassins of Gennaro Cuoccolo and his wife were given a chance to face their accuser and verbally defend themselves at the trial of the camorristis today. After Enrico Alfano and other alleged leaders of the camorra had been arrested on suspicion they were released on the intercession of Ciro Vitozzi, who said that he had learned of their innocence through the discovery of the real assassins. It developed that Ascrittore had charged Tomasso De Angelis and Gaetano Amedeo as the murderers. These men, though known criminals, established alibis and Vitozzi and Ascrittore were arrested, charged with conspiracy against them and also with an attempt to shield the actual assassins. Subsequently Alfano and his associates were again arrested and held for the present trial. De Angelis and Amedeo are now charged with being active members of the camorra and Ascrittore as an accomplice in the murder of the Cuoccolos and conspiracy against the other two.

Nothing of special importance was developed. Ascrittore confirmed his earlier testimony, repeating the circumstances which he said had led him to believe the men he denounced were guilty. He declared that at one time De Angelis had shown him a dagger, saying "With this Cuoccolo will be severed."

The accused denied the allegations.

President Bianchi instructed De Angelis to bare his leg and show again to the jurymen and to the medical experts the wound which, according to Ascrittore, was received from Cuoccolo when the latter was fighting for his life. De Angelis reiterated that the scar was from an injury received in prison in 1903, the wound having opened in 1906.

Dorothy Dodd

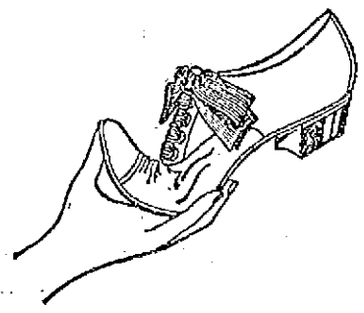

Built for Comfort

"Dorothy Dodd" styles unsurpassed for every day comfort. This design built on easy-going restful lines, with Flexible Wonder Worker sole. Makes the healthy pleasure of walking a temptation. *$3.50 to $5.00*

The F. H. Pearson Co.
LOCAL AGENTS

PATIENT IS DEAD

Girl Was Killed by Anaesthetic

BALTIMORE, May 19.—Hester Friedman, 22 years old, died on the operating table Wednesday evening as Prof. John W. Chambers was about to operate on her tonsils. Ether had been administered when cocaine failed to deaden the pain, and under the anaesthetic the patient collapsed.

Mrs. Joseph Goldberg, sister of Miss Friedman, with whom she lived, became hysterical and then wildly excited. As Dr. Chambers was about to leave the house, she seized a knife and attempted to stab him. An hour afterward she attempted suicide by taking poison, but the bottle was taken from her. More than 1000 people collected about the house and the police were required to restore order.

Yesterday Mrs. Goldberg was told by a neighbor that her sister was not dead but in a trance. The coroner, who had given a certificate in accordance with the facts and who exonerated the surgeon, was summoned and he had much trouble convincing the family that their relative was dead. He said the girl had heart trouble, though she appeared healthy and had not been ill a day in her life.

Dr. Chambers explained that there was no evidence of heart trouble. The tonsils were diseased and had caused the young woman much trouble. An operation was necessary. With him at the time were two other physicians, who worked with him over an hour on the girl without avail.

FUNERAL NOTICE

MANN—Died in this city, this morning, Julia A. Mann, aged 50 years, at her residence, 227 Powell street. The funeral will take place tomorrow afternoon at four o'clock from the funeral parlors of J. A. Weinbeck in Middlesex street. Friends invited.

Nelson's Basement Grocery

GROCERIES

Prices Reduced at Our Model Food Store

Canned Corn, wet pack, 7c Can
Canned Peas, choice, 8c Can
Canned Tomatoes, solid pack ..... 9c Can
Canned Lima Beans, 6c Can
Pea Beans ..... 8c qt.
Canned String Beans, 7c Can
Cal. Pea Beans .. 10c qt.
Yellow-Eye Beans, 9c qt.
Red Kidney Beans, 11c qt.
Potatoes, best ... 15c pk.
Strictly Fresh Eggs, 23c doz.
Dozens of Other Quality Bargains.

NELSON'S DEPARTMENT STORE
MERRIMACK AND CENTRAL STREETS
TEA PURE FOODS COFFEE

GASOLINE 5 AND 10 GALLON LOTS 13c Gal.

"OUR AUTO DELIVERS THE GOODS"

ERVIN E. SMITH CO. Market Street

MEDICAL INSPECTION

Supt. Whitcomb Points Out Cases Where It is Necessary

Some time ago pamphlets were sent to superintendents of schools, and others, protesting against compulsory medical inspection in schools and the following letter, dealing with the question, is from the Journal of Education of May 11, and was written by the superintendent of schools for the city of Lowell:

Dear Sir:—Your letter and pamphlets relating to compulsory medical inspection are received.

We have medical inspection in our city, though usually not compulsory, parents being allowed in most cases to have a child exempt on request. In a few cases, not only inspection but treatment, is compulsory, horrible as such a condition may appear. We found over 400 cases of pediculosis last year, for instance, and actually forced parents to kill or remove the parasites. Last week we found a little girl with a large abscess in the ear. In the opinion of three specialists her life was in great danger; without treatment, indeed, they considered it probable that the child would soon die. The child has no father. The mother refused to have anything done. Under threat of arrest she allowed the child to go to a hospital, where she is likely to come out all right, though not yet out of danger. Have just come within an hour from a school where I found a little girl of five with an ulcer in the eye. Parents had been informed and refused to do anything. Child's condition was pitiable, not to use a stronger word. Shall have the case inspected by the best men in the city, and if they report the need to be as great as it appears I shall try to actually force not only examination, but treatment. In 1910 we found a dozen cases of tuberculosis. I feel sure that our discovery saved the lives of five. Two have gone to a free home for consumptives in Dorchester, where, as per their letters, they are "growing fat." Three have been sent to a state sanitarium, where all are improving.

Five went to a tuberculosis camp, where all were benefited. All were cared for in some way.

Two children were found with hip disease, bad cases. Their parents did not know that help was possible. When told they gladly co-operated in sending their children to a hospital, where, after nearly a year of treatment, both bid fair to entirely recover ability to walk. These are a few of the more striking cases in which, I am sure, that we saved life, restored health, gave power to work, relieved pain and added happiness. In all we secured treatment for over 1100 children.

And, strange as it may seem, parents generally like it! Many of them are very earnest in their expressions of gratitude. A few objected to interference with their personal liberty to keep their children as lousy as they pleased, and the mother of the child with an ulcer in the ear swore a little at the officer who appeared before her with a warrant charging cruelty to a child, but they are the rare exceptions. Generally parents, not having read your pamphlets and not realizing how they are being abused, approve enthusiastically.

Under the circumstances, therefore, I trust you will excuse us if we keep right on sending our school physicians and school nurses "about doing good" in both schools and homes. Seriously, I would not dare, for my life, to slow this magnificent work. Stopping, I could face neither my God nor myself.

Very truly yours,
A. K. Whitcomb.

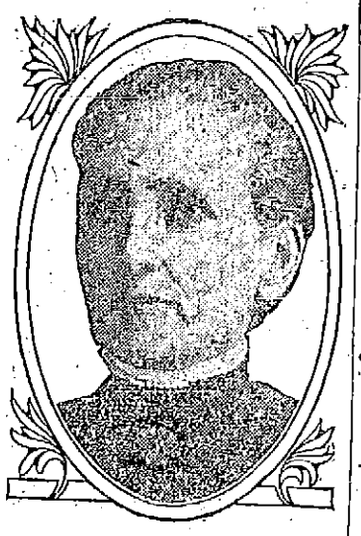

MRS. A. MATOUS

MILWAUKEE, Wis., (Special).—"I was troubled with indigestion for many years and dreaded eating, because I would get such an intense pain in my stomach. I tried many different doctors, but could only get relief for a while. My brother read of what Duffy's Pure Malt Whiskey had done, so I tried it. It was just what I needed. I have been taking it for about a year and now I can eat everything and am never bothered with indigestion. We use it right along in our house as the family medicine. I recommend Duffy's Pure Malt Whiskey to every suffering person."—Mrs. Anton Matous, 2025 Galena street.

Duffy's Pure Malt Whiskey is a medicine for all mankind. It corrects the defective digestion of the food, increases the appetite, strengthens the heart, gives force to the circulation, cures all throat troubles and insomnia, and brings restfulness to the brain and nervous forces. It has to its credit fifty years of well doing. This is truly a recommendation in itself. It will help you—will keep you strong and vigorous.

Write Medical Department, The Duffy Malt Whiskey Co., Rochester, N. Y., stating your case fully. Our doctors will send you advice and illustrated medical booklet free. Sold IN SEALED BOTTLES ONLY by druggists, grocers and dealers, or direct, $1.00 per large bottle.

BOY WANTED, ABOUT 15 OR 16 years of age, to learn the drug business. Apply Swan & Cobe, Andover Pharmacy, Cor. Andover and Concord streets.

FIRST COMMUNION

TO BE GIVEN AT ST. PATRICK'S CHURCH

The class of first communicants of St. Patrick's parish, which this year will number 700, will receive the sacrament on Friday and Saturday, June 16 and 17, respectively. Owing to the large number which will receive the sacrament this year, Rev. William O'Brien, P. R., has deemed it advisable to hold two services. The girls will receive on Friday, June 16, and the boys on Saturday, June 17.

NORTH COMMON

HAS RECEIVED A MUCH NEEDED CLEANING

The park commission has cleaned the North common and there is a marked improvement in the appearance of this popular breathing place that was apparent to all who passed the common today.

MISS CAMPBELL

DEFEATED MRS. BOURN IN GOLF PLAY TODAY

PORT RUSH, Ireland, May 19.—Miss Dorothy Campbell, of the Hamilton, Ontario, Ladies' Golf club, the American and Canadian national golf champion, defeated Mrs. T. W. Bourn of Tyneside club, 2 up and 1 to play, in the semi-finals of the British women's golf championship today.

Miss Campbell won the women's golf championship of Great Britain by defeating Miss Violet Hezlet, the Irish champion, in the final round, 3 up and 2 to play.

Great! Great!

Ladies' and Misses' Suit Sale

RAINCOATS and DRESS SKIRTS

AT 190 MIDDLESEX ST., NEAR SOUTH ST.

Eagle Clothing Co.

$12.50 Misses' Suits, in gray, blue and serge... $7.50

$15 to $19.50 Ladies' Suits, in blue, black, fancy serge; for this sale.... $9.75

Ladies' and Misses' Handsomely Trimmed Coats, all wool serge, in blue and tan shades; value $12 to $15, go for $7.75

Ladies' and Misses' Raincoats, the kind advertised for $3.98 and $4.50. Sale price $2.39

Black Kersey Jackets, sizes 32 to 46. This sale $2.75

A lot of All Linen Long Coats, all sizes. Price $5. This sale, price... $2.75

Dress Skirts $1.50 upwards

The saying is: If you want up-to-date goods at low prices go on Middlesex street, and we are the people who give it.

Eagle Clothing Co.

190 MIDDLESEX STREET.

Great Results From Little Sun Ads. Grow

LEGAL NOTICES

COMMONWEALTH OF MASSACHUSETTS. Middlesex, ss. Probate Court. To the heirs-at-law, and all other persons interested in the estate of Thomas Cryan, late of Lowell, in said County, deceased.

Whereas, Patrick J. Meehan, administrator of the estate of said deceased, has presented to said Court, his petition for license to sell at public auction the whole of two parcels of the real estate of said deceased for the payment of debts, and charges of administration, and for other reasons set forth in said petition.

You are hereby cited to appear at a Probate Court to be held at Cambridge, in said County, on the twenty-fourth day of May, A. D. 1911, at nine o'clock in the forenoon, to show cause, if any you have, why the same should not be granted.

And said petitioner is ordered to serve this citation by delivering a copy thereof to each person interested in the estate fourteen days, at least, before said Court, or by publishing the same once in each week for three successive weeks in The Lowell Sun, a newspaper published in Lowell, the last publication to be one day, at least, before said Court.

Witness, Charles J. McIntire, Esquire, First Judge of said Court, this tenth day of May, in the year one thousand nine hundred and eleven.

W. E. ROGERS, Register.
J. Joseph O'Connor, Attorney.

COMMONWEALTH OF MASSACHUSETTS. Middlesex, ss. Probate Court.

To the next of kin and all persons interested in the estate of Bridget A. Wilson, sometimes called Bridget Wilson, of Lowell, in said County, an insane person.

Whereas, John Wilson, the guardian of said insane person, has presented his petition for license to sell at private sale, in accordance with the offer named in said petition, or upon such terms as may be adjudged best, certain real estate therein specified, of his ward for investment.

You are hereby cited to appear at a Probate Court to be held at Cambridge, in said County of Middlesex, on the second day of June, A. D. 1911, at nine o'clock in the forenoon, to show cause, if any you have, why the same should not be granted.

And said petitioner is ordered to serve this citation by delivering a copy thereof to each of you fourteen days at least before said Court, or by publishing the same once in each week, for three successive weeks, in The Lowell Sun, a newspaper published in Lowell, the last publication to be one day, at least, before said Court.

Witness, Charles J. McIntire, Esquire, First Judge of said Court, this eighteenth day of May, in the year one thousand nine hundred and eleven.

W. E. ROGERS, Register.

LOST AND FOUND

BABY'S LOCKET AND CHAIN LOST, initials D. E. P.; either on Merrimack, Palmer, Market or Central sts. Please return to 307 Concord st. and receive reward.

LADY'S WAIST FOUND. OWNER can have same by calling at 50 Plummer ave. and paying for this adv.

ROOMS PAPERED FOR..... $2.00

We furnish the wall paper and border to match and send first class paper hanger to hang the same for $2 per room. Free samples of wall paper on request. Painting in all its branches and whitewashing.

BAKER The New Racket

303 Middlesex St. 610 Merrimack St. Telephone 1972-4.

James S. Haynes
FLORIST

Opposite Edson cemetery, wishes to inform the public that while he does not take care of graves, he is prepared to supply flowers and plants for graves, or fill vases and urns. He also supplies all kinds of bulbs, plants, ferns and everything in the floral line. Call and place your order for Decoration day, or telephone. All orders promptly attended to at the store. Lowest prices.

PRESSING INVITATION

Suit each week. Called for and delivered. $1.50 MONTH

J. F. McNAMARA
TAILOR
Telephone 2191. Keith's Theatre Bldg.

GOTHAM WINDOW CLEANER CO.

Autos, 4 door cars, $3 month, 1 times a month; 4 passenger car, $2 month; all small windows, 10c; large windows, 8x8, 15c; brass cleaned by the week; floors cleaned and oiled. 14 Woodbury st.

THE EDDY CASE

Attorney General Swift Enters Appearance

BOSTON, May 19.—That the intent of Mrs. Mary Baker Eddy in devoting the bulk of her property to Christian Science purposes cannot be set aside by any statute limiting gifts to religious organizations, is one of the principal contentions of Attorney-General Swift in his appearance, filed in the probate court here today in one of the suits involving the status of the Eddy property in Massachusetts.

Save time and money. Get a set of "Ironless" Pant Pressers.

FOREST FIRES

Still Raging In Some Parts of Maine

BANGOR, Me., May 19.—The forest fire situation in northern and eastern Maine, according to information received here today continues serious. Five distinct fires are raging in the Pamedumcook lake region, while a number of smaller ones of more or less serious character are working in the woods near Millinocket. A fire which has been raging near Megantic in the Dead River region and has already traveled nearly 100 miles, is reported as under control. The Great Northern Paper Co. has all of its driving crews fighting the fires.

Best dance floor, Associate.

MONEY TO LOAN

MONEY FOR SALARIED PEOPLE—Women keeping house and others, advanced them without security, easy payments, cheapest rates, don't worry or annoy friends about money, keep your credit good by paying as you agree. I will furnish you money to do it. D. H. Tolman, Room 48, 45 Merrimack st.

WHY

Borrow money and pay high rates of interest when you can get any reasonable amount from a reliable company at

ONE PER CENT.

per month on Pianos, Furniture, etc.

LOANS

made on day of application. Quick service and confidential methods.

If not convenient to call, write or phone, and we will have our representative call on you.

Merrimack Loan Co.

Room 3, 81 Merrimack St., or 17 John Street

Hours: 8 a. m. to 6 p. m.; Monday and Saturday until 8 p. m.

LOANS
$10 and UPWARDS
—TO—
Housekeepers, Workingmen and Salaried Employes.

We want no advantages, care very little about security, promise satisfaction and guarantee a square deal.

OUR PLAN

Ask us what you want to know. Convince us of your ability and honest intention to live up to your agreement, and we will satisfy you that you will be given a square deal under all conditions.

That's all there is to it. No fuss, annoyance, red tape or delay. Just plain, everyday honesty from you and to you. Satisfaction on both sides and a pleasant and perfectly understood agreement.

Call, 'Phone or Write Us.

American Loan Co.

Room 10, Hildreth Bldg.
45 MERRIMACK ST.

$5 THE $10
EQUITABLE LOAN
$15 CO. $25

Mill Operatives, Clerks, Mechanics and Housekeepers may borrow money. Loaned without security. No waits, no investigations or red tape. Business strictly confidential. Two private offices, most liberal terms of any company in Lowell. Payable in small weekly payments.

Offices 37 Hildreth Bldg., up one flight, at head of stairs. Tel. 3888.

OPEN EVERY EVENING

45 Merrimack St.

TAYLOR ROOFING CO.

Office at 521 Middlesex street. Any orders left at the above place will be promptly attended to. Shingling and gravel roofing a specialty. All work warranted. Telephone No. 832-1.

Shop and residence, 140 Humphrey st. Telephone 831-13.

We will paper rooms for $2 and furnish the wall paper. Dealer in wall papers at very lowest prices, also paper hangings, whitewashing, painting. Estimates given on large or small jobs. All work guaranteed.

Max Goldstein's
NEW PAINT STORE
155 Chelmsford street Tel. 2897-1

C. N. RICE
LAWN MOWERS SHARPENED
Will be called for and returned, send postal or telephone.
30 GORHAM STREET
Opp. Post Office. Telephone 2707-3

HELP WANTED

YOUNG MAN WANTED, WITH A soda fountain experience. Apply Hall & Lyon Co.

GOOD RELIABLE MEN WANTED at once for agents. Money making proposition. Write at once. Brastow Specialty Co., Somerville, Mass.

MAN WANTED AROUND 50 TO look after our business in unoccupied territory. Special inducement, permanent. C. R. Burr & Company, Nurserymen, Manchester, Conn.

EXPERIENCED STITCHERS ON shoes wanted. Apply Stover & Bean Co., Thorndike st.

FIRST CLASS FARM HAND WANTED; must be good milker and teamster, and understand farm work. Apply Billerica Town Farm, J. F. Burham.

YOU ARE WANTED FOR GOVERNment position, $80 month. Write for list of positions open. Franklin Institute, Dept. 159, G., Rochester, N. Y.

McKAY SEWER WANTED ON MODel 11 machine; steady work. Apply C. J. O'Keefe Co., Haverhill, Mass.

DISH WASHER WANTED AT ONCE. Park Hotel, City Hall ave.

EXPERIENCED KITCHEN GIRL wanted at once. Apply 226 Fletcher street.

WOMAN WANTED WHO CAN DO plain cooking. Inquire at 167 Plain st.

NIGHT HELP WANTED; FAMILIES preferred; for worsted drawing, spinning and twisting. Apply Peace Dale Mfg. Co., Peace Dale, R. I.

MEN WANTED TO CALL ON WOMen and demonstrate money-making, work-saving, patented household article; sells for $2.50; half profit; not sold in stores; exclusive agency; new men sell 7 to 20 a day; samples loaned to men who mant to work. S. G. Chase, Milwaukee, Wis.

ALL ROUND COOK WANTED AT the Kirk Boott Chambers, 67 Kirk st.

SLASHER TENDERS WANTED ON white work. Apply to F. L. Leavitt, Hamilton Woolen Co., Amesbury, Mass.

MEN WANTED TO LEARN AUTOmobile business; road driving and repairing. Send stamp for particulars. New England Auto School, 509 Tremont st., Boston.

ABLE BODIED MEN WANTED FOR the U. S. Marine Corps, between the ages of 18 and 35. Must be native born or have first papers. Monthly pay $15 to $69. Additional compensation possible. Food, clothing, quarters and medical attention free. After 30 years' service can retire with 75 per cent of pay and allowances. Service on board ship and ashore in all parts of the world. Apply at U. S. Marine Corps Recruiting Office, Trader's Bank Bldg., Lowell, Mass.

ABLE BODIED UNMARRIED MEN wanted for U. S. army; between ages of 18 and 35; citizens of United States, of good character and temperate habits, who can speak, read and write the English language. For information apply to Recruiting Officer, 159 Middlesex st., Lowell, Mass.

MISCELLANEOUS

LAWN MOWERS SHARPENED BY latest invention, for $1. Called for and returned, by C. H. Pierce & Son, 521 Middlesex st., opposite Howard st. Haskell's old stand. Telephone 832-1.

MASSAGE TREATMENT, $1, OLD Indian method, by Olive M. Cleveland, assisted by a competent masseur. Associate bldg., rooms 20-21. Telephone 1849-3. Take elevator.

SAFETY RAZOR BLADES OF ALL kinds sharpened; Gillette's a specialty; 2½c each. Harry Gonzales, The Cutler, 128 Gorham st. Tel. 952-2.

DRINK GLORIA FOR HEALTH. Sold everywhere.

MOTHERS—BENT'S DESTROYER kills lice on children, and all insects; cures dandruff and itching scalp; prevents falling hair; harmless. 25c only at Falls & Burkinshaw's, 118 Middlesex st.

W. F. Trumbell, the king of the trade,
What little he has, he has honestly made,
The pianos he sells stand up to the test,
That is because they are always the best,
He never deluged the people with puzzles,
Pictures, certificates, and other such guzzle,
He sells for cash or on time if you say,
And not interest is charged, the last time you pay.

101 Westford St.

WANTED

ONE SECOND-HAND 3-BURNER blue flame Perfection high stand oil stove wanted, with or without oven. C. H. Pierce & Son, 521 Middlesex st. Telephone 832-1.

FAMILY WASHING AND IRONING wanted to do at home for $1. 24 Smith street.

UPRIGHT PIANO WANTED—WILL pay cash for a good upright piano of standard make. Dealers need not answer. State make, condition and price. Address G. L., Sun Office.

SECOND HAND FURNITURE OF all kinds wanted. Spot cash paid. Write, call or phone 2066. C. Welcome, 23 East Merrimack st.

CHILDREN WANTED TO BOARD in country; third house on right past city line, Gorham st.

SECOND HAND FURNITURE OF ALL kinds wanted. Before you give your furniture away give H. B. Lambert & Co. a chance to call, 354 Bridge st. Tel. 3033.

FURNITURE WANTED, LARGE OR small lots, larger the better; will pay cash and as much as it is worth to sell again. O. P. Prentiss, 256 Bridge st. Tel. 128.

MONEY TO LOAN MONEY TO LOAN

QUICK LOANS
$5. TO $50.
In Amounts To Suit Your Wants.
IF IN NEED, CALL AND SEE US.

MONEY TO LOAN

TERMS THE EASIEST. RATES THE LOWEST.
Payments weekly or monthly, to suit your convenience.
WE WILL GIVE A WRITTEN STATEMENT
showing the exact cost of the loan and allowing you a rebate if paid before contract time.
OPEN 8 A. M. AND EVENINGS
HOUSEHOLD LOAN CO., BROKERS.
Weymans Exchange, cor. Merrimack and Central Sts.
Telephone Connections. Open Evenings.

TO LET

6-ROOM FLAT TO LET; BATH AND pantry, hot and cold water, all modern conveniences, at 8 Shaffer st., near the corner of Broadway, $12.50 per month. Inquire at 85 Willie st., opposite Franklin st., or at store 110 Merrimack st.

FURNISHED ROOMS TO LET FOR light housekeeping. 177 Middlesex st., over Union market.

ATTRACTIVE ROOMS IN APARTment house, 19 Paige st., to let; quiet, restful surroundings, only two minutes' walk from Merrimack sq.

VERY PLEASANT ROOMS TO LET; good board, steam, gas, bath, extra nice suites, first floor; reasonable rates. 322 East Merrimack st.

TENEMENT OF 6 ROOMS AND bath room, to let; up one flight. Apply 26 Second st.

VERY FINE MODERN 6-ROOM tenement to let; pantry, bath, heat, shade, fruit, garden, lawn; reasonable. 159 Smith st.

THREE FURNISHED ROOMS TO let. Call at 62 Middlesex st.

LARGE PLEASANT FRONT ROOMS, to let; bath, telephone, etc. Inquire mornings only, 136 Smith st., opp. Horn st.

5-ROOM FLAT TO LET; ALL MODern improvements, 92 Concord st. Inquire at Hogan Bros. market.

AN EXCELLENT 9-ROOM TENEment to let; with all modern conveniences, in a pleasant section of Belvidere. Rent $16. Apply at 116 Pleasant st.

FURNISHED CAMP TO LET, SITUated in pine grove, in No. Chelmsford. Five minutes' walk from waiting room. Gas and running water. Inquire after 4 p. m. of Miss Abbie B. Butterfield, Dunstable Road, No. Chelmsford.

5-ROOM FLAT, MODERN AND SUNny; unfinished attic. 25 Burlington ave.

JOE FLYNN HAS TO LET AT 145 Cushing st., 3 new, clean tenements. Two have five chambers, kitchen, parlor; one has chamber, kitchen, parlor. None but best housekeepers need apply.

MODERN 5-ROOM FLAT TO LET. Inquire at 18 Willow st. Telephone 1694-1.

NEWLY FURNISHED ROOMS TO let, $1 per week, upwards; gas, bath. Mrs. McMillan, Gallagher House, Williams st.

STORE TO LET WITH 8-ROOM tenement at 361 Lawrence st. Inquire 1128 Bridge st.

ROOMS TO LET IN THE HARRINGton bldg., 52 Central st. Hard wood floors, steam heat, combination electric and gas lights. Inquire at The Sun office.

FARM OF 7 ACRES, OPPOSITE turnpike station, Billerica Centre, to let; 45 apple trees, small house. Rent payable in advance. Apply M. E. Lane.

COTTAGE TO LET AT 1088 BRIDGE st., with hot and cold water, furnace heat, set tubs. Inquire 1128 Bridge st.

8-ROOM FLAT TO LET; STEAM heated; hot and cold water, set tubs; off Broadway, on Walker st. Inquire 37 Hildreth Bldg. Tel. 1888.

NEW MODERN FLAT TO LET ON Carter st.; rent $16. Inquire 937 Gorham st.

MODERN FLATS TO LET IN GOOD locality; 5-room flat, also some smaller ones. All have hot water, set tubs, open plumbing, large bath room and pantry. Apply F. W. Barrows, 646 Gorham st. Tel. 2579.

5-ROOM FLAT TO LET, MODERNLY improved, at 173 Stackpole st., near Alder st. Rent $16 a month. Apply 384 High st. Tel. 1151-2.

STORAGE FOR FURNITURE. Separate rooms $1 per month for regular $2 two-horse load. The driest and cleanest place for storage in Lowell. Telephone connection. O. P. Prentiss, 356 Bridge st.

Tenements to Rent

New four and five room flats at 29 and 30 North st. Inquire at 33 North st.

Modern Flat

7 rooms, steam heat, hard wood floors, electric lights. $20 per month. Apply F. A. M. Tubin Printery, Associate Building.

OFFICES
FOR RENT

Splendid modern offices in the NEW HARRINGTON BUILDING, 53 Central street. Hard wood floors, steam heat, combination electric and gas lights. Inquire at THE SUN OFFICE.

SPECIAL NOTICES

SOMETHING NEW IN LOWELL—The New England ladies' and gents' custom tailor has opened up a first class establishment of cleansing, pressing and repairing at 91 Chelmsford st., at lowest prices.

GLORIA, THE COMING DRINK FOR the nervous and overworked. Sold in every store and on ball grounds. Ask for Gloria. Boyle Bros.

CAMERA SUPPLIES—BUY YOUR films, plates, printing paper, chemicals, etc. here. Checks given with all purchases, for free enlargement from your films. Will Rounds, 81 Merrimack st.

MRS. BATTLES, NURSE; SPECIAL training for confinement cases; terms reasonable. Write and will call. 2 Jewett ave. Tel. 2029-2.

P. KEEGAN, 235 MOODY STREET—Bicycle and shoe repairing, promptly and neatly done. New bicycles $20. Baby carriage tires, 25 cents each.

NOONEN'S SURE DEATH TO BUGS, sure to kill or money back, 10c. Dows', Moody's.

GET YOUR MOUTH READY—PIKE'S celebrated rhubarb. Tel. 174-2.

BUILDING STONE—PARTIES NEEDing stone for cellar buildings can have the same free if they will call at the G. H. Wood farm, Dracut.

FISHERMEN TAKE NOTICE—Fresh picked worms for sale at Harry Gonzales, the cutler, 128 Gorham st. Tel. 952-2.

LACE CURTAINS LAUNDERED AT 40 cents a pair. Mrs. M. Grimset, 43 Hasting st.

HORSE CLIPPING BY POWER while you wait, $2.00. 100 White st.

LIMBURG CO., CHIMNEY EXPERTS. Chimneys swept and repaired. Residence 1128 Bridge st. Tel. 945.

THE SUN IN BOSTON—THE SUN IS on sale every day at both news stands of the Union station in Boston. Don't forget this when taking your train for Lowell.

REAL ESTATE FOR SALE

6-ROOM COTTAGE, STORE, $1000; 7-room, cottage, barn, $2600. 5 and 7-room, 2-tenement, $2600. I have all kinds of real estate and business chances. F. L. Vance, 58 Third st., Centralville.

TWO TENEMENT HOUSE WITH modern improvements for sale on Rogers st. Inquire at 378 Fairmount st. Samuel Tompkins.

HOUSES AND LAND FOR SALE IN South Lowell. Tenement to let, four, five and six rooms. One minute to electric cars. Inquire Eustache Christman, 8 Rumford st.

TWO TENEMENT HOUSES IN CENtralville for sale. 4000 feet of land; 5 and 6 rooms; large kitchens. Income $255 per annum. Price $2350. Apply G. Waterhouse, 10 Sanborn st.

LAND FOR SALE ON CHRISTIAN hill; 1 lot containing 26,482, and another having 9494, price 3c a foot. Gas and city water. Inquire 1128 Bridge st.

NEAR ST. PETER'S and GORHAM—Three ten., modern, baths, etc., just right. Fine 3 ten., Centralville, 5 rooms each, $2000. 2 ten., near Bleachery, big trade. 2 ten., Belvidere, elegant location, reasonable. 2 ten., Highlands, several, all prices. 2 ten., Pawtucketville, great bargains. Big list cottages everywhere. M. J. Sharkey, 22 Central st. Tel.

FOR SALE

8 miles from Lowell, a nice farm of 85 acres. Good 8-room house with all improvements. All farming tools, wagons, sleds, sleighs and buggy. Price $3200.

A great bargain near Pawtucketville bridge. A great business chance. Price to suit.

A great chance if you want a lodging-house. Best in Lowell.

A great place for the money; Chelmsford Centre, ½ acre of land, house and barn. Price only $850.

Near Fourth st., new 8-room house; steam heat, set tubs, hot and cold water; large lot of land. This is a bargain. Price $2800.

On Beacon st., 8-room house; steam heat, all improvements; large barn, carriage house; 8000 ft. of land. Price $3250.

G. L. HUBBARD
301 Wyman's Exchange

CLAIRVOYANT

GREAT, GIFTED CLAIRVOYANT, parlors at 222 Appleton st., first floor. The great Hindoo clairvoyant, who is a native of Calcutta, India, has recently returned from the Holy Land, Jerusalem. Can be consulted on all matters of business affairs, family troubles, divorce cases, marriages, law suits, or locating diseases. Special readings will be given during the first week at low prices; do not class this gifted medium with fortune tellers, as he closes his eyes and answers all your questions. Remember that he is not only a phrenologist, but also an astrologist, who has become famous throughout the United States, by his knowledge, and his, as it were, almost miraculous discoveries of hidden causes of trouble, and has brought sunshine and peace into many homes where trouble reigned supremely. Consult him and be happy forever thereafter. Hours, 9 a. m. to 9 p. m. Sundays, 10 a. m. to 4 p. m.

FOR SALE

CHICKERING SQUARE PIANO FOR sale, in good condition; also one kitchen range with hot water front, at 316 Middlesex st.

PARLOR ORGAN, SUITABLE FOR A hall or home, very little used, cost $125, will sell for $25. Call evenings, 530 Bridge st., opposite Seventh st.

COMBINATION LOCK SAFE, COST $50, will sell for $20. Call 491 Middlesex st. Also a complete watch maker's lathe and a quantity of watch material, $16. 717 Middlesex st.

RUBBER TIRED OPEN CONCORD buggy, for sale; in good condition, newly painted and varnished. Price $36. C. O. Leadbetter, 83 Gates st. Tel. 2646-1.

RUBBER TIRED BUGGY, WITH top, for sale. In good condition. Apply 51 Hayes ave.

DYE HOUSE FOR SALE. DOING good business and will be sacrificed at a bargain. Apply 118 Gorham st.

POOL TABLE FOR SALE; ALMOST new, at 320 Bridge st.

SMALL STORE AT WILLOW DALE entrance, Lakeview, for sale or to let. Inquire 83 Aiken st., after 6 p. m.

CAMERA $1.85; NO. 2 BUSTER Brown, takes a photo 2¼x3¼ inches. First roll of film finished free. Will Rounds, 81 Merrimack st.

CAMERA FILMS; SPECIAL SALE; for all sizes of Brownie and Kodak cameras. 10 per cent discount every Saturday. Will Rounds, 81 Merrimack street.

MODEL B, FORD TOURING CAR for sale; 32 h. p., four cylinder. Remodeled this season and in A1 condition. Will carry five passengers. Inquire P. Keegan, 235 Moody st.

DARY CARRIAGE (GO-CART), FOR sale. In good condition. Inquire 34 Sidney st.

TOY KING CHARLES PUPPIES FOR sale. 102 Cross st.

HORSES FOR SALE, FROM 800 TO 1400 pounds. A. B. Humphrey, 657 Gorham st. Tel. 513-1.

MEDICAL

FREE TO THE SICK

It matters not the name of the disease you are suffering with, how many Physicians or ordinary Specialists you have taken treatment with, do not be discouraged, Dr. Temple's treatment will cure you.

All Blood, Nerve and Rectal Diseases, Acute and Chronic Blood Diseases of Men and Women, Hydrocele, Varicocele, Stricture, Prostatitis, Piles, Fistula, Fissures, Ulcers, and all Rectal Diseases Without the Use of the Knife. Diseases of the Stomach, Liver, Kidneys, Bladder, Bowels, Rectum, Diseases of the Eye, Ear, Nose, Throat.

Terms are always made to suit the convenience of anyone applying for treatment, and very reasonable charges. Do not treat elsewhere until you have investigated his methods and terms. Office, 97 Central street, Manzur Block.

Hours: Wednesday, 2 to 4, 7 to 8; Sundays, 10 to 12. Other days by appointment only.

Consultation, Examination, Advice, Free.

W. A. LEW

Steam dyeing and cleaning of ladies' and gents' wearing apparel. 30 years' experience at this work. 91 John St.

TRAINS TO AND FROM BOSTON

SOUTHERN DIV.

To Boston. Lve.	Arr.	From Boston. Lve.	Arr.
5.46	6.50	3.16	4.05
a6.27	7.41	6.14	7.11
8.30	7.48	7.35	8.07
b6.44	7.53	8.15	9.01
7.00	8.00	9.00	9.39
7.21	8.05	b9.51	11.04
s7.31	8.48	10.03	10.36
7.58	8.35	11.30	12.07
8.48	9.25	12.00	1.01
8.56	9.35	12.30	1.07
b9.02	10.20	1.00	1.32
9.45	10.08	2.00	2.44
9.59	11.04	3.00	3.35
10.43	11.20	b3.01	5.02
11.19	12.00	4.00	4.38
12.14	1.00	s4.24	6.32
1.48	2.25	5.00	5.37
2.34	3.27	b5.21	6.08
3.57	4.45	5.38	6.25
4.38	5.27	b5.51	7.05
5.20	6.15	s6.14	7.30
b6.10	7.12	7.35	8.08
6.15	7.00	8.33	9.06
7.38	8.20	10.33	11.24
9.46	10.30	11.17	12.05

SUNDAY TRAINS

SOUTHERN DIVISION

6.30	7.15	9.00	10.00
7.21	8.05	10.00	10.56
7.55	8.38	11.30	12.07
8.48	9.49	1.00	1.57
9.20	10.16	5.00	6.02
10.55	11.24	7.35	8.02
2.19	2.55	8.30	9.08
5.10	6.00	9.00	10.02
6.25	7.05	10.14	10.52
7.38	8.20	10.29	11.35
9.46	10.30		

WESTERN DIV.

To Boston. Lve.	Arr.	From Boston. Lve.	Arr.
6.46	7.55	z7.00	8.10
8.08	9.03	7.50	8.55
9.50	10.55	8.24	10.44
10.50	11.55	10.05	11.54
12.05	1.10	11.50	12.34
z1.30	2.37	2.14	3.20
3.10	4.18	3.55	4.30
4.25	5.34	4.54	5.55
5.50	6.25	6.03	7.03
7.00	8.00	6.35	7.48
9.44	10.49	9.55	10.33
		x11.25	12.21

SUNDAY TRAINS

WESTERN DIVISION

8.20	9.20	8.00	9.03
12.10	1.15	12.00	1.00
3.50	5.00	7.14	8.23
6.45	7.00	3.50	4.41
8.50	10.02	8.20	9.25
		8.40	9.40

Reference:

x Runs to Lowell Saturdays only.
a Via Lawrence Junction.
b Via Bedford.
s Via Salem Jct.
z Via Wilmington Junction.

LOCAL NEWS

First-class work. Tobin's Printery.

Try Lawler's for Printing, 29 Prescott.

Head & Shaw, milliners, 35 John st.

Misses Rogers, milliners, 29 Cedar st.

The Bouquet, correct millinery. Buy here and save money. 86-88 Bridge St.

Neat, up-to-date offices to let in the new Harrington Building, 52 Central street. Inquire at The Sun office.

The members of the Men's club of the Grace Universalist church met last night and two new members were admitted. The secretary and treasurer submitted interesting reports. The speaker of the evening was Dr. G. Forrest Martin and his interesting address relative to the contagious hospital plans was greatly enjoyed.

The Ladies' Social club of the Paige Street church held their monthly business meeting, supper and social last night. The meeting was very interesting and largely attended. Following the business meeting, a supper was served and a very entertaining program was enjoyed. The affair was under the direction of the Eureka club, and Mrs. Harry J. Chandler had charge of the supper.

LIQUID GLASS
FOR PRESERVING EGGS
10c Pint, 45c Gallon
DOWS' Cor. Merrimack and Central Streets

MORE INDICTMENTS

In the Paving Stone Probe in City of Lawrence

NEWBURYPORT, May 19.—The Essex county grand jury made a supplementary report to Judge Schofield yesterday afternoon and was excused until September. Contrary to general expectation there were no new Lawrence men involved in graft charges, but a number of new indictments were returned against Lawrence defendants previously indicted as follows:

Fred L. Snow, charged with stealing a check of $4261.60 from the city of Lawrence, and Patrick Lyons, Michael J. Flynn and Philip Holland of Lawrence with inciting him to commit the act.

On another count Snow is charged with attempting to commit larceny from the city of Lawrence in presenting a bill of $614.29 for paving blocks sold by Fred L. Snow and James H. Horsfall to that city.

Patrick Lyons, it is alleged in one of the indictments, while superintendent of streets in Lawrence, was authorized to purchase granite blocks and did not purchase them of Fred L. Snow, who is alleged to have given Lyons a commission of $100.

Philip Holland is charged with attempting to commit larceny. The complaint is that he made out and presented to the city of Lawrence certain statements or bills, representing that he had sold and delivered crushed stone to the city of Lawrence and that there was then owing him $1470.

HATHAWAY THEATRE
Gartland and Shapiro, Lessees.
Grand Reopening on SATURDAY
WITH
MORTIMER SNOW
AND
The Hathaway Stock Co.
IN
"The Wolf"
Eugene Walter's thrilling drama of the Canadian Northwest, a play that appeals particularly to a New England audience.
"The Wolf" will be presented all next week with Matinee Daily.
Matinees—30c, 20c, 10c. Evenings—50c, 30c, 20c, 10c
In Preparation, "The Man of the Hour."

New This Week

Waists of good lawn, low collar and cuffs and pocket, trimmed with navy, light blue, pink, tan, and lavender, very unusual at
59c

Waists of lawn and batiste, high or low neck, new kimona sleeves, plain white and embroidered, in coral, blue and lavender, larger choice than ever, some of them worth $1.98, now
97c

Button front or back gingham, chambray, percale or cotton foulard, better styles than ever.
$1.97 to $4.50

New styles of lace and embroidery trimmed combinations, cover and skirt or cover and drawers.
97c to $2.97

Princess slips in white and colors, lace and embroidery trimmed, all new styles.
97c to $2.97

Low neck and short sleeve gowns, lace and embroidery trimmed, now
69c and 97c

Petticoats of a new, very light weight fabric, black only, the whole garment weighs but half a pound, now
$1.97

Lace and embroidery trimmed corset covers, better values than ever.
25c

New style of lace and embroidery trimmed petticoats, some with embroidery flounce and insertion to match, a copy of a $1.98 petticoat, now
97c

THE White Store
116 Merrimack St.

SHIRTS HOSE

STRAW HATS

When You Buy a
STRAW HAT
Here, you get a new hat, one made this season. At the end of each summer we sell every straw hat in stock, and we start the next season with all new fresh hats.

PANAMA SPECIAL—Men's and young men's shapes, regular $5.00 quality, at..... $3.50
IMPORTED PANAMAS $5, $6, $8, $10
RAIN PROOF HATS—the newest thing out, absolutely water proof, all new, nobby shapes ..... $1 to $4
YOUNG MEN'S HATS—Sennets, in coarse and fine braids, split sailors and chip straws, $1 to $4
FULL SHAPES—Mackinaw, Porto Rican and French Palms, extra light weight..... $1, $2
LADIES' HATS, CHILDREN'S HATS, FANCY HAT BANDS
fine gauge in navy, garnet, slate, green, drab, regular 17c quality; our price.... 10c
HOSIERY SPECIAL—Men's mercerized lisle Hose,
MEN'S FANCY SHIRTS—All neat patterns, coat style with cuffs attached, an extra good shirt and way under price, at..... 50c

TALBOT'S
AMERICAN HOUSE BLK., CENTRAL STREET, COR. WARREN

AT Gregoire's
Lowell's Greatest Millinery Store
141 MERRIMACK STREET

Greatest Sale Of Classy Trimmed Hats Ever Shown In Lowell

This Sale Will Be the Greatest Value Giving Event Ever Known

For FRIDAY and SATURDAY
More Bargains, Better Values Than Ever
TRIMMED HATS that were made to sell at prices ranging from $3 to $9, will be offered at
$1.98, $2.98, $3.98
CHILDREN'S TRIMMED HATS.....62c, 98c to $4.98
READY-TO-WEAR HATS, value $1.50 to $2.50, at this sale.....49c to 98c

STRONG DRAMA

TO BE PRESENTED BY ST. PATRICK'S ACADEMY CLASS

The members of the graduating class of St. Patrick's male academy have in preparation for presentation at the commencement exercises, which will be held in the Academy of Music, June 21 and 22, "Marcus, the Roman Martyr, or the power of Good Example," a beautiful drama, citing the various happenings to the Christians in the early years of Roman history. The piece is from the pen of Rev. B Lucking, C. S. S. R., a curate at St. Alphonsus' church in Baltimore, Md. While comparatively new, it has proven to be the best translation of the important events of the Roman Empire; in the days, when to be a Christian, was to be a martyr, that has been dramatized.

Catholic societies and academies throughout the west have given the drama and wherever presented, it has met with success.

The pupils are rehearsing the piece under the direction of Rev. Brother Osmund, the principal of the academy, and Mr. John J. McNabb, their dramatic instructor. Semi-weekly rehearsals are being held, and the play gives every promise of being the most successful ever given by the pupils of the academy.

In addition to the drama, a musical program of exceptional merit will be given by the sanctuary choir of St. Patrick's church, the membership of which is made up of pupils of the school. Among the pieces which the choir will sing will be the famous sextet of the opera "Lucia de Lammermoor," which it will give as a four part chorus. The choir is being coached in the singing of the piece by Mr. Charles W. Sladen, its instructor.

The graduating exercises, will be held as in former years on the Sunday following the commencement exercises, and will take place at the high mass at eleven o'clock in St. Patrick's church. The class this year is a very large one and has 24 members.

Merrimack Square
THEATRE
Rose Pitonoff
Champion Long-Distance Swimmer of the World in a Novel and Entertaining Swimming and Diving Act.
The Girl who swam to Boston Light
SHELDON and WILSON
HARRY ADLER
JACK CROWLEY
Daylight Motion Pictures
ADMISSION .....10 CENTS

Ease Your Feet
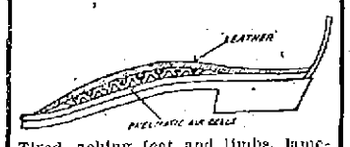

Tired, aching feet and limbs, lameness, weak instep and rheumatic pains, instantly and permanently cured by wearing Bullard's Perfection Arch Cushions. They are light, soft, flexible and comfortable. They remove all muscular strain from the arch—equalize the weight of the body—and enable you to stand or walk all day without fatigue or pain. Price 50c per pair. Give size of shoe. Money back if not satisfactory.
SOLD ONLY BY
Dows', Cor. Merrimack and Central Streets

Lowell Opera House
Julius Cahn Prop. and Mgr.
MONDAY, MAY 22
Direct from Boston. Same cast and production as there.
Charles Frohman presents the fantastical musical comedy in three acts,
The Arcadians
Prices—Orch., $2, $1.50, $1. Bal., $1, 75c, 50c. Gal., 25c. Seats Now.
Prices .....25c to $2.00
WEDNESDAY, MAY 24
Richard Carle in
JUMPING JUPITER
With Edna Wallace Hopper
Prices 25c to $1.50.
Seats Saturday

LOWELL OPERA HOUSE
JULIUS CAHN, Prop. and Mgr.
Monday Evening, May 22d 8 o'CLOCK SHARP
Direct From the Colonial Theatre, Boston, and Exactly as Presented There, and for One Year in New York City.
CHARLES FROHMAN, Presents
THE ARCADIANS
FANTASTICAL MUSICAL COMEDY
With the Original Big Wonderful Cast of 100, Including
FRANK MOULAN — JULIA SANDERSON
PERCIVAL KNIGHT — JOSEPHINE HALL
ALAN MUDIE — ETHEL CADMAN
HAROLD CLEMENCE — MARY McKID
LAWRENCE GRANT — H. H. MEYER
PRICES—Orchestra, $2.00, $1.50, $1.00. Balcony, $1.00, 75c, 50c. Gallery, 25c. Seats On Sale

GEO. F. STILES, Auctioneer
HILDRETH BUILDING, LOWELL, MASS. TEL. 2350

Administrator's Sale
On Saturday, May 20th, at 11 O'Clock A. M.
Will be sold at public auction, "Idlewilde," one of the finest country estates in Middlesex county, an estate that can be converted into a hotel, inn, clubhouse or sanatorium, located at Dunstable, Mass., one mile from village, three miles westerly from Tyngsboro village, nine miles northwest from Lowell, reached by motor or carriage, Princeton or Pawtucket boulevards from Lowell, via. Tyngsboro thence by good gravel road to "Idlewilde."
Description—Main house, 103x30 feet with large ell, including assembly hall, 30x60, open plumbing, brass piping, hot water heat, gas plant, electric lighting, wind mill, running water; other buildings include lodge for overseer, garage 30x40 feet with steam plant and turntable, horse and cow barns, carriage houses, blacksmith shop, hen house and tool houses; 121 acres of land, a portion of same being suitable for golf links; plenty of fruit.
Terms of sale—Fifteen per cent. of purchase price to be paid auctioneer as soon as struck off; other terms at sale.

PERSONAL PROPERTY
ON THE FOLLOWING SATURDAY, MAY 27th, AT NINE O'CLOCK A. M.,
will be sold at public auction, the house furnishings, including three valuable paintings by Phelps; also an extensive lot of farm personal property.
Terms of sale—Cash. On day of sale of personal property, barges will be at end of electric car line at Tyngsboro to convey intending purchasers to sale. For descriptive circular and poster, write the auctioneer or W. H. Wilson, Esq. Wyman's Exchange, Lowell, Mass.
WM. H. WILSON, MAUDE A. HOSFORD Administrators.

THE WEATHER
Generally fair tonight and Saturday; warmer Saturday. Light east to south winds.

THE LOWELL SUN

BASEBALL EXTRA

ESTABLISHED 1878 | LOWELL, MASS. FRIDAY MAY 19 1911 | 20 PAGES 1 CENT

LOWELL 4 - NEW BEDFORD 2

INNINGS—	1	2	3	4	5	6	7	8	9	10	11	Runs	Hits	Errors
Lowell	0	2	0	0	1	0	1	0	x			4	8	1
New Bedford	0	0	0	0	0	0	0	0	2			2	8	4

The Lowell team returned from its southern trip today and met the New Bedford Whalers at Spalding park. Capt. Barrows was back in the game again, Manager Gray having settled the dispute over the ownership of the player by purchasing his release from the Lincoln (Neb.) club.

During the absence of the team, many changes were made relative to the sale of tickets and the congestion will hereafter be greatly relieved by the addition to the ticket selling force. With three clerks in the ticket selling booths it will allow three lines of fans and obviate the crowding of the windows.

Thomas Bannon, formerly captain of the Lowell team, made his first appearance as an umpire and he made good. He has a voice which is greatly appreciated by the fans, it being one of those loud and distinct ones.

He called the game at three o'clock, the batting order of the teams being as follows:

Lowell	New Bedford
Moulton, 2b	2b, Bauman
Barrows, cf	cf Merrill
Cooney, ss	rf, Snyder
Magee, lf	lf, Rising
Fluharty, rf	1b McCrone
Wright, 3b	ss, Maranville
Boultes, 3b	3b, Wilson
Huston, c	c, Winchester
Warwick, p	p, Griffith

First Inning

Neither side score in the first inning. Bauman hit a hot grounder to Boultes and was retired at first. Merrill also sent a grounder and was out.

Snyder hit one too hot for Warwick to handle and beat the ball out. Rising singled to centre but McCrone foul filed to Wright.

In the latter half of the inning Moulton hit to Maranville and failed to reach first. Barrows hit to Bauman and beat the ball for a hit. Barrows and Cooney then worked the hit and run play, the latter singling to right and the former going to third base. Magee hit to Wilson and Barrows was nailed at the plate. Fluharty was thrid out on a fly to Snyder.

Second Inning

In the second inning Maranville filed to Boultes and Wilson was second out on a fly to Cooney. Winchester hit to Boultes and died at first.

Lowell scored two runs in the latter half of the inning. Wright was the first batter up and he singled to centre. Boultes bunted to Griffith who threw bad to first, the ball going to right field and Wright scored on the error. Huston singled to left field, scoring Boultes. Warwick struck out and as he threw his bat to one side some person in the grand stand shouted "You big hum." Warwick invited the man to come out and see him but the latter refused. Moulton then singled. Barrows filed to Merrill, the latter making a beautiful running catch, Huston going to third on the play. Cooney foul filed to Winchester.

Third Inning

There was nothing doing in the third inning. Griffith and Bauman both sent grounders to Cooney and were out at first. Magee sent a grounder to Moulton and was also retired at first.

In Lowell's half Magee filed to Snyder who made a pretty running catch. Fluharty sent a foul fly which Winchester dropped but "Flu" then hit to Bauman and was out at first. Wright hit to Bauman and failed to reach first.

Fourth Inning

New Bedford got a good start in the fourth but by good playing on the part of the home team the visitors were prevented from scoring. Snyder opened with a single to right. Rising bunted to Warwick who threw to first but Wright dropped the ball. McCrone hit to Warwick who threw Snyder out at third. Maranville struck out. Wilson went out on a fly to Magee.

The home team went out in one, two, three order in the latter half of the inning. Boultes hit to Griffith and failed to reach first, Huston hit to McCune and died, Griffith covering the base. Warwick went out, Griffith to McCrone.

Fifth Inning

In the fifth inning Winchester foul filed to Huston. Griffith sent a bad bounding ball which Moulton did not gather in time to put the runner out at first and Bauman followed with a single. Merrill went out on a fly to Barrows. Huston threw to first base to get Bauman and Griffith went to third on the play but he died there for Snyder went out on a fly to Fluharty.

Lowell scored another run in the latter half of the inning. Moulton received a free pass and a little later Barrows bunled along the third base line and beat it out to first, Moulton going to third. Cooney hit to right field for a single, Moulton scoring. Magee then drew a base on balls filling the bases. Fluharty filed to Rising, Barrows being held on third. Wright hit to Griffith, the latter throwing home, getting Barrows and Winchester threw to first for a double play.

Sixth Inning

Rising opened the sixth by flying to Magee and then McCrone walked to first, it being the first free pass given by Warwick. Maranville hit a line drive to Wright who made a double play unassisted.

Boultes filed to Merrill, Huston bunted to Griffith and failed to travel fast enough to reach first and Warwick was called out on strikes.

Seventh Inning

In the seventh inning Wilson hit to Warwick and died at first. Winchester bunted to Moulton, who made a pretty one-hand pickup and threw the runner out. Griffith was third out, sending the ball to Boultes, who threw to first.

One more for Lowell in the seventh. Moulton, first up, sent a Texas leaguer to centre field and while playing off the base drew a throw from Winchester, but the latter threw wild and Moulton went to third. Barrows filed to Rising and Moulton scored. Cooney foul filed to Wilson and Magee filed to Bauman.

Eighth Inning

Bauman opened the eighth with a foul fly to Boultes. Merrill filed to Fluharty. Snyder struck out.

Fluharty hit a hot grounder which Griffith stopped and Bauman attempted to field to first, but the latter threw bad to first and Flu went around to third. Wright hit to Bauman and was out at first.

Boultes drew a base on balls. Boultes tried to steal second and was thrown out. Huston threw a base on balls. He and Fluharty tried a double steal and the latter was thrown out at the plate.

Ninth Inning

Rising opened the ninth with a hit to left field. McCrone hit to Moulton, who dropped the ball and then threw to second and got Rising. Maranville got a scratch single, hitting in front of the plate. Wilson hit to right field for a single scoring McCrone. Pruitt went to bat for Winchester. He singled to centre field and scoring Maranville. Griffith filed to Moulton. Bauman foul filed to right field.

COMMITTEE MEETINGS

Several to be Held at City Hall This Evening

The committee on fire department will meet at 7.30 o'clock this evening and the committee on waterways at 8 o'clock. The committee on waterways has asked the city solicitor to attend the meeting for the purpose of advising it as to the proper course to pursue in arranging for the protection of the waterways. The first move will be the preparation of an ordinance and after that has been enacted the property owners, including the Locks & Canals, will have to be given a reasonable time in which to conform to the requirements of it.

General Treasury Fund

Loan orders and the general treasury fund were being discussed at city hall today and City Solicitor Duncan was present. In answering a question relative to certain loans, or proposed loans, Mr. Duncan took occasion to remark that the general treasury fund was fiction pure and simple.

"The committee on appropriations after granting the usual allowances to the various departments," he said, "left $10,000 in the city treasury. That is the committee said it left that amount there, and assuming it did we are $25,000 short on liquor license revenue and that being the case the general treasury is short $15,000. The city council authorized the city treasurer to borrow somewhere in the vicinity of $1,250,000 and what should be done instead of making all these short term loans, is to appropriate from the city treasury. The city treasurer will pay and, if we are short at the end of the year, why then pass a blanket loan covering the total amount of the deficit."

Plumbers' Examination

The following letter relative to the examination of plumbers is self explanatory:

Boston, May 16, 1911.

City Messenger, City of Lowell, Mass.

Dear Sir: The state examiners of plumbers have notified 28 applicants for the plumbers examination to be held in city hall, Lowell, Saturday, May 20th, at 9.30 a. m., in accordance with permission received in the early part of the year.

Thanking you for favor and trusting no inconvenience, I am,

Yours truly,
Edward C. Kelly.

Committee in Boston

The street committee, accompanied by City Civil Engineer Kearney, went to Boston today as the guests of the Allan-Speare Co., makers of binder and spreader oils. The committee will view some streets that have been treated with the company's oils and will consider the advisability of using them in this city.

McADOO INJURED

HE WAS THROWN OUT OF AUTOMOBILE

NEW BRUNSWICK, N. J., May 19.—William G. McAdoo, the New York tunnel builder, will have to stay in the hospital here several days. Two of his ribs and his right arm were broken yesterday when he and Mrs. J. Borden Harriman were thrown out of an automobile while returning from the Farmingdale Preventorium, of which both are directors, Mrs. Harriman escaped with a few cuts and bruises.

No scorching, no gloss with "Ironless" Pant Pressers.

FINED $25 EACH

NEW YORK, May 19.—President Lynch of the National league today fined Left Fielder Magee, Shortstop Doolan and Second Baseman Knabe of the Philadelphias, $25 each, for objecting to the decision of Umpire Doyle in yesterday's game with Chicago. President Lynch went to Philadelphia today to inquire further into the dispute.

ANKLE SPRAINED

YOUNG MAN MET WITH PAINFUL ACCIDENT

Cyprien Desmarais, one of the performers at the Opera House, last night, met with a painful accident while on his way to his home after the performance. He was walking along Merrimack street when he fell and sprained his left ankle. The young man was removed to Fayette & Caisse's drug store in Moody street, and there received treatment.

GYPSY MOTH MONEY

Gov. Foss Wants City Council to Get Busy on Matter

Gov. Foss has informed Mayor Meehan by telephone that the time has come for the city of Lowell to get busy on the appropriation of money for moth extermination. The governor said that the continued refusal of the city council to set aside money for the work would mean early action by the state, and this work would be charged up to the city, with a possible fine, as provided by law.

Mayor Meehan was not at his office today, having been called to Boston by the civil service commissioners for consultation relative to the question as to whether or not the assistant fire engineers should be placed on the civil service list, but it was stated that the mayor would call a special meeting to take action on the proposed moth loan.

It would seem that the delay in passing the loan was not intentional on the part of the city council. The lower board lost sight of an amendment sent down from the upper board and took action on the original order rather than the amendment. The money will be voted just as soon as the tangle has been straightened out.

25 YEARS OLD

Highland Council, R. A. Observed Anniversary

The 25th anniversary of Highland council, Royal Arcanum, was observed in a fitting manner last night. The event took place in Highland hall in Branch street and was largely attended.

The affair consisted of whist and dance, the former being held in the upper hall from 8.30 to 10.30, while the dancing took place in the lower hall.

There were many members of the other councils of the Arcanum and all had a splendid time. The prize winners at whist were: Mrs. R. J. Campos, Mrs. L. B. Metcalf, Mrs. May Lynds, Messrs. Walter Greig, C. H. Barlow and A. Lamoureux.

The officers for the dance were: Fred Johnson, floor director; Pearl Kinney, James Stuart and Arthur Dana; aids. Kittredge's orchestra was in attendance.

The entertainment committee was composed of the following: W. J. Carey, P. R. Kinney, C. E. Stuart, J. E. Stuart, L. N. Fuller, V. E. Taylor, John Orell and Fred Johnson.

PARK COMMISSION

MADE ANNUAL TOUR OF PARKS AND COMMONS

The park commission made its annual tour of the parks, commons and playgrounds this forenoon. The commission looked the grounds over carefully and exchanged ideas as to needed improvements.

CITY HALL TEAM

Is Anxious to Play the "Cops"

"I want to make the cops play ball as they never played before," said Councilman "Nixey" Coughlin to some city hall fans, this forenoon, "and I've got the material to make 'em do it. I've picked a 'Casey at the bat' team and all I want is a chance at the near-preservers of the peace. I have not talked with all of the men whose names I have jotted down, but here's the lineup," said Nixey, passing a slip of paper to The Sun reporter. The lineup: Nixey Coughlin, p; Billy Merritt, c; Walter Bruce, 1b; Eddie Doyle, 2b; Billy Gallagher, ss; James Craig, 3b, Pete Regan, lf; Alderman Jodoin, cf; Alderman Daly, rf, and some twenty others to draw from. This would not be a downright city government team but Nixey believes it would be near enough. Billy Merritt, Eddie Doyle and Pete Regan are attaches of the water department; Walter Bruce is clerk in the supply department; Billy Gallagher dispenses aid in the charity department, and Jimmie Craig, whose name was spoken several times of late by city council members, is employed in the assessors' office. Mr. Coughlin has picked some old time professionals including himself, but they are all more or less the worse for wear and the "cops" ought not to be afraid to cross sticks with them. Nixey says he would like the first game to be pulled off on or before Memorial day.

STRIKE IS SETTLED

ROCKLAND, Me., May 19.—The strike of paving cutters at Stonington two weeks ago by which 60 men were affected has been satisfactorily settled. The men will receive a slight increase in wages.

Why Cough
Ask your doctor about coughs. Ask him if your own is necessary. If not, then why cough? Does he recommend Ayer's Cherry Pectoral? Ask him, and let his answer be final. J. C. Ayer Co., Lowell, Mass.

NOW COME CONSIDER CRITICISE COMPARE
These Articles
DON'T FORGET
FOR HOUSEHOLD
Bug Extermination

POWDERED BORAX	1 lb.	7c
SULPHUR FLOWERS	5 lbs.	20c
CAMPHOR GUM	1 lb.	55c
MOTH BALLS	3 lbs.	25c
MOTH FLAKES	3 lbs.	25c
PINE TAR PAPER	12 sheets	50c
FLY-FIX	bottle	10c
FUMIGATORS		25c
DISINFECTANT	pt.	15c
SULPHUR CANDLES	each	10c
CORROSIVE SUBLIMATE	pt.	20c
INSECT POWDER	lb.	35c
ROACH DEATH	1-2 lb.	20c

QUANTITY PRICES LOWER
FREE CITY AUTO DELIVERY
C. B. Coburn Co.
63 MARKET STREET

5% PER ANNUM
Rate of interest paid for the past six months by the
MIDDLESEX COOPERATIVE BANK
ASSETS $477,977.09
Gain in assets during the year, $47,481.07. Shares in new series will be on sale for the next two weeks at the office of the bank.
88 CENTRAL BLOCK, 53 CENTRAL STREET.

Tar Cedar Moth Bags
ALL SIZES
ALL PRICES
DOWS' Cor. Merrimack and Central Streets

You will find us
Ready to accommodate you in every legitimate way, whenever
You are ready
To Open An Account
Don't wait for quarter days. Don't deal in futures. Do it now.
Merrimack River Savings Bank
417 MIDDLESEX STREET

Look at : :
Our Merrimack street window and see the special bargains in tablets, rough and smooth paper, 10c, 15c and 25c value. Your choice at 5c.
R. E. JUDD Bookseller & Stationer 79 Merrimack St.

Where Fire is Forbidden
It is often convenient to do pressing in those parts of the house where fire is forbidden.
In the chamber or sewing room.
Don't you want an electric flatiron?
LOWELL ELECTRIC LIGHT CORP.
50 Central Street

Fifty Years Old
Mechanics Savings Bank
202 MERRIMACK ST.
Interest Day
Saturday, June 3rd

When You PAY CASH
YOU ARE ENTITLED TO ALL DISCOUNTS
We do a strictly cash business and that is why we can afford to sell a better quality of goods at a lower price than other dealers charge for inferior quality.
MEATS

Best Sirloin Steak	25c
Best Rump Steak	25c
Best Round Steak	20c
Choice Leg Real Lamb	15c
Fancy Roast Pork	14c
Fresh Killed Fowl	20c
Fresh Killed Veal (leg)	16c
Fresh Killed Veal (loin)	12c
Fresh Killed Veal (forequarter)	10c
Fancy Sirloin Roast Beef	20c
Sugar Cured Ham (whole)	15c
Sugar Cured Ham (sliced)	20c
Sugar Cured Ham (boiled)	25c
Fresh Smoked Shoulders	11c
Fresh Beef Liver	8c

Fresh Vegetables

Cucumbers	7c
Fancy Lettuce	6c
Butter Beans	8c qt.
Dandelions	10c pk.
Rhubarb	4c lb.
Radishes	4c bunch

CHOICE VARIETY OF PURE FOOD CANNED GOODS AT POPULAR PRICES.
Lannan's MARKET
28 Cabot St., Near Merrimack St.
Tel. 1957-1. Team Delivery

2 WEEKS AND THEN
MEMORIAL DAY
Persons with interest at LOWELL CEMETERY are earnestly requested to visit the grounds at early date and make inspection. If repair work is to be done and be complete by Memorial Day. Orders for work should be placed with superintendent at once. Give the management sufficient time and all will be satisfactory.

NOW COME CONSIDER CRITICISE COMPARE
These Articles
DON'T FORGET
For GARDEN and ORCHARD
Bug Extermination

PARIS GREEN	lb. pkg.	27c
BUG DEATH	12 1-2 lb. box	$1.00
WHITE HELLEBORE	lb.	12c
WHALE OIL SOAP	lb.	10c
TREE TANGLEFOOT	lb.	30c
ARSENATE OF LEAD	lb.	20c
GYPSY MOTH CREOSOTE	gal.	35c
CREOSOTE BRUSHES		35c
TIN SPRAYERS		50c

QUANTITY PRICES LOWER
FREE CITY AUTO DELIVERY
C. B. Coburn Co.
63 MARKET STREET

THE OPERA HOUSE

Although Josephine Hall, the delightful Mrs. Smith in "The Arcadians" which comes to the Opera House on Monday, May 22, has visited this city but seldom in recent years, she has, literally, been heard here hundreds of times for it is not so long ago that everyone was singing her famous "Mary Jane's Top Note," the screamingly funny song she introduced into "The Girl From Paris" and which became an international hit. Later Miss Hall created the role of Suzanne

JOSEPHINE HALL,
In "The Arcadians."

in "The Girl From Maxim's" and her success was so great that she was given stellar honors in "Mam'selle 'Awkins." After her marriage several years Miss Hall insisted that she was going to retire from the stage for good, but the offer of the role of the quaint Mrs. Smith in "The Arcadians" was too much for her resolutions and Miss Hall has renewed her artistic triumphs in this dainty musical comedy.—Adv.

"JUMPING JUPITER"

Karl Hoschna, composer of "Madame Sherry," has fitted "Jumping Jupiter" with an equipment of musical numbers that do credit to his melodic invention as well as his reputation as a composer of popular music. The big song hit of the show is "Little Girl I Love You."

The notable company is headed by Edna Wallace Hopper, (specially engaged), who will be seen in the best role that has fallen to her lot since "Florodora." Other prominent players are Will H. Philbrick, the low comedian, formerly of "The Follies;" Ina Claire, a youthful mimic; Joseph C. Miron, basso; Burrell Barbaretto, a light comedian; Helen May, prima donna; Helen Raymond, character comedienne; Jessie Cardownie, Isabelle Winloche, Lester Crawford, John Goldsworthy, and "Some Girls," the latter a term that embraces what is described as a novelty feminine ensemble. Miss Hopper's new gowns are revelations of advanced fashions and all the other feminine members of the company are gowned to the very hour. Messrs. Frazee and Lederer, who also produced "Madame Sherry" are now managers of Richard Carle and they have spared no expense to supply a rich and tasteful setting for their star's latest success. The orchestra is under the direction of Hans S. Linne. The date here is Wednesday, May 24.—Adv.

HATHAWAY THEATRE

Ex-Senator John J. Gartland, one of the lessees of the Hathaway theatre, came to Lowell yesterday with Prof. Franklin A. Kennedy of Boston, expert on ventilation and hygiene, and the latter supervised the installation of a cooling plant in the theatre which it is claimed will reduce the temperature 25 degrees in hot weather. It was the original intention of the management to open with the new stock company on Tuesday last but the cooling plant already in the theatre was found to be somewhat deficient, and Prof. Kennedy was immediately engaged to install a new plant and the grand reopening deferred until tomorrow, when the new Hathaway stock company will give its first performance of Eugene Walter's celebrated drama of the Canadian Northwest, "The Wolf," one of the biggest dramatic successes of the past few seasons. While with the exception of Tom Hall, the clever juvenile man of the Donald Meek stock company, all of the members of the new company are strangers to Lowell, their reputation has preceded them, and it is no exaggeration to state, that the new company taken right through will be found to be the strongest stock aggregation ever seen in Lowell. The leading couple, Mortimer Snow and Lillian Lee Anderson, are known from the Atlantic to the Pacific as leaders in the stock world, while the members of the supporting company are all of established reputations.

For character parts the management has secured Royal Thayer and Margaret Thayer. The character actor is a most indispensable essential to the success of a stock company, and the careful manager always looks well to the ability of those who are to play the character parts. Hence those who know, will congratulate the management on its selection of Mr. Thayer and Miss Thayer. The former played many seasons with the celebrated Winnipeg stock company, but comes here from Cleveland, while Miss Thayer has recently concluded a successful engagement with the Morosco stock company of California. The company is rehearsing twice daily and everything is in readiness for the grand reopening on Saturday.—Adv.

MERRIMACK SQUARE THEATRE

Patrons of the Merrimack Square theatre have turned out in large numbers this week to witness Rose Pitonof in her entertaining swimming and diving act. This little girl, whose proud title of long-distance swimmer of the world, was won by her in her famous swim to Boston Light in August of last year, is without doubt the greatest distance swimmer that ever contested for a prize. Many people entertained the idea that Rose is a young woman well out of her teens, but those who have witnessed her girlish actions while giving her performance will bear testimony to the fact that she is still a mere child.

Sheldon and Wilson give an amusing comedy sketch entitled "The Bootblack and His Girl," in which this pair are given good opportunity to display their ability as entertainers.

Harry Adler, whose recent marriage to Miss Anna Arline brought with it a happy surprise to many of their friends and admirers, is a mimic of high-class and his act is exceptionally clever. Jack Crowley sings well and the motion pictures are excellent.—Adv.

New Idea Patterns
—AND—
New Idea Magazines
For June—On Sale Now.

The Bon Marche
DRY GOODS CO.

White Sneakers
For High School Field Day
NOW ON SALE

Silk Dresses, Tailored Suits, Marquisette and Batiste Dresses

ARE OFFERED TO YOU IN OUR SALE THIS WEEK AT THE MOST SENSATIONAL PRICES EVER QUOTED BY US

Silk Dresses

ONE-HALF PRICE AND LESS

Striped Messaline Dresses, in black, brown or navy. Yoke, belt and flounce, in plain messaline, emerald green or King blue trimming on yoke.

Beautiful Foulard Dresses, in a vast variety of coin dots or smaller dots and figures, all-over braided chiffon yoke running into the kimona sleeves, bordered flounces, cord and tassel in color to match. Two shades of navy, two shades of Copen and cadet, tans, browns, etc.

Any of these $18.50, $20 and $22.50 dresses at

$10.98

Tailored Suits

LESS THAN THE COST OF MAKING

Most of them in the new Sailor Collar effect, some plain tailored, either plain gored or pleated skirts, linings of Peau de Cygne and guaranteed satins. Colors are gray, tans, navy, black, brown, black and white or tan and white checks. Some silk or satin trimmed. Those with the sailor collars either satin or pongee trimmed.

Any of these $20, $22.50, $25, $27.50 suits at

$10.98

Marquisette and Batiste Dresses

1-2 PRICE AND LESS

Marquisette Dresses, square neck, kimona sleeves, kilted skirt, sleeve, belt and skirt are trimmed with plain colors of pink, light blue, champagne, lavender and have handsome narrow lace insertion.

Beautiful Embroidered Batiste Dresses with low neck, ¾ kimona sleeves, linen lace insertion, white body, with embroidery of Copenhagen, coral, black or lavender.

Any of these $10, $12.50 and $13.75 dresses at

$5.98

OTHER LOTS FEATURED AT SPECIAL PRICES DURING THIS SALE

Another lot of these Tight or Loose Fitting Long Silk Coats, value $8.50, for $4.98

Full Length Bengaline Coats, black or pongee color, sailor collars, value $5.98, for $2.98

Women's and Misses' Sample Coats, one or two of a kind, values $18.50 to $25.00, for $12.50

Children's ¾ Coats, in navy, cadet and golf red, value $3.00, for $1.79

Odd Lot of Wash Dresses, misses' and women's sizes, values $3.00 to $6.00, for $1.98

Junior Coats 3-4 lengths, pretty mixtures for girls 13, 15, 17, value $6.50, for $3.98

Jersey Top Sateen Petticoats, that formerly sold for $2.50 and $3.00, for 98c

Children's Coats, ages 6 to 14, plain colors and mixtures, values $4 and $5, for $2.98

NOTIONS At Cut Prices

White Pearl Buttons, all sizes, regular price 10c. Sale price ..... 5c card
Taffeta Silk Covered Collar Supporters, all heights, regular price 5c. Sale price ..... 3c card
Hair Pin Cabinets, assorted, regular price 5c. Sale price 4c
Elastic Shirt Waist Belts, with and without dip-pin, in black and white, regular price 10c. Sale price 7c
Pad Hose Supporters, all colors, regular price 25c. Sale price 19c
Corset Steels in white, 5 and 6 clasp, regular price 10c. Sale price 7c
Spool Silk (100 yards), all colors, regular price 8c a spool. Sale price 4c
Slip-Out Collar Supports, all heights, regular price 10c. Sale price 5c
Mennick's Darning Cotton, all colors, regular price 2 for 5c. Sale price ..... 3 for 5c
John J. Clark's Spool Cotton, black and white (200 yards), all sizes Sale price ..... 2c spool
Shoe Laces, (5 pairs in bunch), in black, regular price 5c. Sale price 3c
Finishing Braid (4 yards in piece), in white and colors, regular price 10c. Sale price ..... 6c piece
White Tape (24 yards in piece), regular price 10c. Sale price 6c
Dress Shields (feather weight), sizes 2 and 3, regular price 12½c. Sale price ..... 7c pair
Black Button and Carpet Thread, (100 yards), regular price 5c. Sale price ..... 3c spool
Nickle Safety Pins, all sizes, regular price 5c. Sale price ..... 2 for 5c
Sonomare Snap Fasteners, in black and silver, regular price 10c. Sale price ..... 6c dozen
Linen Corset Laces, (3 yards long), regular price 10c. Sale price 5c

NEW RUCHINGS

Ruching, in the new Kelly Green, Coral, Helen Pink and white, price ..... 25c per yard; neck lengths 10c
Tourists' Ruch, 6 yards in a box. Price 25c
Cord Ruch, 6 yards in a box. Price 25c
Side Plating, in black, ecru and white, 33c, 39c and 50c yard

Remarkable Low Prices for Friday and Saturday on

Kitchen Furnishings (Basement)

$1.75 Gas Stove, two burners, double flame, 18 inches long, 8 inches wide, complete with 5 feet tubing at $1.19
Three Burner Style, complete with tubing, value $3.25. Special at $1.59

Genuine Willow Clothes Baskets, selected stock, oval shape, 30 and 32 inch sizes, regularly sold at 89c and $1.00. Special at, either size 69c

Folding Ironing Tables of selected white wood, strong and durable, adjustable to different heights, regular price $1.00. Special at 79c

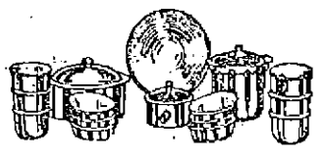

Kitchen Sets of Brown and White Cooking Ware, fire proof, hygienic, set consists of 6 custard cups, 6 round handled dishes, 1 covered casserole, 3 pints; 1 handled casserole, covered; 1 covered dish, 2 pints; 1 round nappie, 2 qt.; complete set of 16 pieces, regular value $3. Special at $1.98 Set

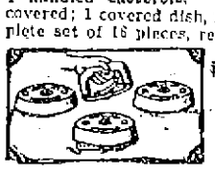

$1.25 Mrs. Potts' Sad Irons 79c
The lowest price we have been able to offer them at for several years. Set of three irons, nickle plated, handle and stand. Special at, set 79c

SIX ATTRACTIVE

WAISTS

Waists, made of very fine Lawn with kimona sleeves, shoulder effect of shadow-work embroidery, also panel front of same, lace trimmed with collar to match; colors are blue and coral, high neck and Dutch neck 98c
Waist, made of French Voile, in Dutch neck, with color forming yoke, tucked front, lace medallion, kimona sleeves with colored cuffs, lace trimmed, colors are lavender, blue and coral $1.98
Waists, made of fine Lawn, kimona sleeves, Cluny lace trimmed over shoulders, panel front of same, hand made French knots of color in lace, cuffs and collar edged with color; colors are coral and blue $2.98
Waists, made of Voile with hand embroidered front, Dutch neck, edged with lace and colored folds, kimona sleeves trimmed to match; color is blue only $3.98
Waists, made of Cotton Voile with Dutch neck, kimona sleeves, embroidered in colors, red, yellow and black, in scroll design, front, sleeves and around the neck, very new $6.98
Waists, made of fine Cotton Voile, with yoke and kimona sleeves, trimmed with linen, Cluny lace, hand embroidered in Bulgarian colors forming yoke back and front, high collar, lace trimmed $7.50

Women's and Misses'

Sweater Specials

Misses' Sweaters, in plain and fancy weaves, single breasted, turn-back cuffs and pockets, cardinal, oxford, red and white. Special 98c
Misses' Double Breasted Sweaters, fancy weave shawl collar, turn back cuffs and pockets, very new; colors are cardinal, tan and white. Special $2.98
Misses' Sweaters, Norfolk style, fancy weave, single breasted, turn back cuffs and pockets, with colored belt and bordered front. Colors are cardinal and white, white and light blue, white and tan and all white. Special $3.98
Women's All Wool Sweaters, fancy weave, single breasted, turn back cuffs, collar and pockets. Colors are oxford and white. Special $1.98
Women's Sweaters, plain weave, mannish style, heavy turn back cuffs, fancy pockets. Colors are white, oxford and cardinal. Special $2.98
Women's All Wool Fancy Weave Sweaters, very fine quality, single breasted, turn back cuffs and pockets; white, oxford and cardinals. Special $3.98

$2 Corsets For $1.00

Crown Corsets

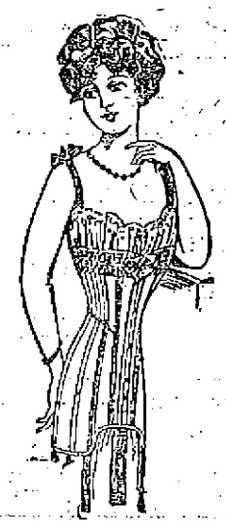

A stylish model designed for tall and average proportioned figures, made of fine batiste, lace and ribbon trimmed with drawstring and six hose supporters. Regular price $2. Sale price $1.00

SPECIALS IN

Men's Dept.

Near Kirk St. Entrance

Men's Porosknit Union Suits and two-piece garments ..... 60c and $1.00
Boys' Chambray Blouses, blue, white and striped, regular 50c blouses for 39c
Soisette Shirts, with and without collars, coat style and French cuffs, regular $1.00. Special at 79c
Men's Balbriggan Union Suits, short sleeves and ankle length. Extra value at ..... 50c up
Negligee Madras Shirts, coat style and attached cuffs, regular $1.00. Special at 79c

STYLISH BELTS

At Tempting Prices

Wide Black Silk Belts, with velvet trimmings, in girdle style. Price $1.50
Black Messaline Girdles, with button trimmings. Price 50c
Gilt and White Belts, with large gilt buckles. Price 50c
Wide Linen Belts, with large pearl buckles. Price 50c
Embroidered Linen Belts, with pearl buckles. Price 50c
Patent and Suede Leather Belts, in all the best shades. Price 25c
We carry the best line of Belts in the city for 25c

Art Department

Special Sale of German Cluny Lace Trimmed and Embroidered Doilies, Table Covers, Scarfs and Shams. The sizes are from 12 inch to 30 inch, round and square. Prices range from ..... 15c to 49c each
36-inch Table Covers 75c
Stamped Voile Kimona Waist Patterns, all new patterns ..... 49c each
Pillow Ruffles, all colors, regular price 25c. Friday and Saturday 19c
50-inch Scarf, with Battenburg lace trimming, worth 75c. Sale price 49c
Ready-to-Use Pillow Covers, in tapestry and stencil work 25c
O. N. T. Lustre Crochet Silkatine, all colors, regular price 5c. Sale price ..... 3c spool

Toilet Articles

AT CUT PRICES

Colgate's Talcum Powder, regular price 15c. This sale 14c
Hand-Nail Scrub Brushes, regular price 25c. This sale 10c
Requa's Complete Manicure Set, regular price 10c. This sale 7c
Colgate's Dental Powder, regular price 15c. This sale 14c
Lava Toilet Soap, regular price 5c. This sale 4c
24 Inch Wash Hair Rolls, regular price 50c. This sale 39c
Hair Brushes, good quality, regular price 25c. This sale 19c
Dr. Lyon's Tooth Powder, regular price 25c. This sale 15c
Jergen's Violet-Rose Talcum Powder, regular price 10c. This sale 5c
Rubber Gloves, guaranteed, regular price 60c. This sale 39c
Sozodent Liquid, regular price 25c. This sale 19c
Buttermilk Oatmeal Toilet Soap, regular price 5c. This sale 3c

Handsome Millinery

Rough Silk Braid Hats, banded with black and white or any other combination and velvet ribbon trimmings, $1.98
Beautiful Lingerie Hats, with crown of all-over embroidery and brim of embroidered edging, finished with Val. lace band, and rosettes of messaline and two lace calochons, in all white and combinations $2.98
New Bolero Sailors, made of fancy chip braid, trimmed with roses, forget-me-nots, rose foliage and butterfly bow of silk panne velvet, faced with messaline silk; colors are white, burnt and black $3.98
Striking Models in Large and Small Hats, in Ramie, Chip, Milan and silk braids, trimmed with ostrich and fancy feathers, ribbons, velvet and flowers, in white, burnt and black $4.98
Children's Trimmed Hats, in fancy braids, Milan and chip; trimmed with flowers and messaline ribbon, in all colors ..... $1.98 upwards
Ladies' and Misses' Ready-to-wear Hats, in fancy rough braids, with velvet folds and velvet trimmings, with quills; in black and colors ..... 69c, 98c and $1.49
Rough Braid Sailors, in large, medium, and small sizes, in black and colors, for 69c, 98c, $1.49, $1.98

Half Price Sale of LACE CURTAINS, PORTIERES, COUCH COVERS and TABLE COVERS on Second Floor

Half Price Sale of PONGEE and PONGETTE. Regular 25c Goods 12½c Yard in Basement

SUPREME COURT

Finds No Fixed Limit to Auto Speed

BOSTON, May 18.—There is no absolute or fixed speed limit at which automobiles may be operated in this state, and if the jury finds that the rate of speed was reasonable and proper, having regard to the traffic, use of the way and safety of the public, they should find for a defendant, no matter at what rate of speed they find he operated.

If a jury find a defendant operated an automobile in excess of 15 miles an hour, for one-eighth of a mile within the thickly-settled part of the city, the jury should find for the defendant if they find the rate of speed was not greater than was reasonable and proper, having regard to the traffic, the use of the way and the safety of the public.

That is the law of this state, according to a decision of the full bench of the supreme court yesterday in the case of the commonwealth vs. Daniel Cassidy, accused of operating an automobile at a rate of speed that was greater than was reasonable and proper, having regard to the traffic, the use of the way and the safety of the public.

The superior court had refused to give the rulings, the substance of which are above, and the full bench holds the trial judge erred in so refusing, for those propositions state the law in this commonwealth.

Defendant's exceptions are sustained.

SUNBURN SUFFERERS

Are you one of those people with a sensitive skin who suffer real agony from sunburn? Then you will thank us for suggesting Tolletine as a means of bringing immediate relief. Tolletine works wonders in taking out the pain of sunburn and restoring the skin to its normal condition. You can get it at the druggists' anywhere. Tolletine relieves inflammation of all kinds and can be taken internally or used externally. For coughs, colds and throat troubles it is excellent. For cuts, burns and bruises it is also officinalous.

"Ironless" Pant Pressers, at Roy & O'Heir's, $1.00. Worth double.

COMMISSIONERS

TO PRESBYTERIAN ASSEMBLY READY FOR BUSINESS

ATLANTIC CITY, N. J., May 18.—The Presbyterian general assembly having organized yesterday by the election of Rev. John Carson of Brookline as moderator, the 800 commisioners were ready for business following the devotional exercises which opened the second day's session. Among the business to be disposed of during the day is the consideration of the reports from special committees. One of these reports is that of the committee on Christian life and work. The report states that the presbyteries have very generally given attention to the recommendation of the last assembly that they appoint committees on inter-church federation, or empower existing committees to attend to the matter of the relationship of the evangelical churches one to another. About two-thirds of the presbyteries and synods have acted in this matter, the report says.

The report shows that throughout the country as a whole the total number of non-church members is 60.9 per cent. It is also set forth in the report that the number of vacant Presbyterian churches has increased as between 1909 and 1910 from 1886 to 2167.

STATEHOOD BILL

DISCUSSION OF THE MEASURE TO CONTINUE

WASHINGTON, May 19.—The desire of so many members to speak on the joint statehood resolution admitting Arizona and New Mexico caused democratic leaders to change their plans for ending debate and rushing the bill to passage today and discussion will continue until some action is determined on. The floor leaders of the majority had hoped to pass the bill before today's adjournment, but it was not deemed wise to cut off debate as long as so many members on each side had prepared arguments which they wished to deliver.

Accordingly an agreement was obtained by Rep. Flood to continue the debate until next Tuesday, when the joint resolution will be called up for passage.

Clear Brains

and good spirits come naturally when the stomach is up to its work, the liver and bowels active and the blood pure. Better conditions always follow the use of

BEECHAM'S PILLS

Sold Everywhere. In boxes 10c and 25c.

DISASTROUS FIRE

Broke Out in the Heart of Salem Leather District

SALEM, May 19.—A fire, which threatened to sweep the entire leather district of Salem last night, destroyed four large buildings, three of which were factories, five smaller buildings, and did damage estimated at between $300,000 and $400,000.

The flames assumed such alarming proportions that all was sent from four surrounding places.

Three men were injured and several hundred men and women will be thrown out of employment by the destruction of their factories.

The fire was so spectacular that special cars were run from nearby towns and cities, bringing thousands to the scene.

More than 100 automobiles were lined up on adjoining streets. It was the biggest fire Salem has had in years. Millions of gallons of water were pumped into the blazing furnace. All the buildings were of wood, and only the prompt work of the firemen saved the city from a conflagration.

Thousands Barely Escape

Less than an hour before the fire started several thousand shoe employees were at work in the factories.

The fire originated in the three and one-half story building on Goodhue street, occupied by the Louie M. Tighe leather factory, shortly before six o'clock. The flames were discovered by John A. Deery of the firm of Brogan & Deery just as he was closing his building. The flames were then coming from the second floor of the Tighe factory.

Deery sounded the larm, and when Chief William H. Arnold arrived on the scene he ordered a general alarm bringing every piece of apparatus in Salem to the fire. A few minutes later aid was summoned from Peabody, Beverly, Marblehead and Lynn, each sending a steamer and hose wagon, together with about twenty-five men from each city. The Lynn steamer established a record, coming over the road from the shoe city in twenty-eight minutes.

Long before the first line of hose was manned on the blaze it was evident that a huge fire was in progress. In all more than 500 firemen directed water on the burning buildings.

The Tighe factory was doomed from the start, and the efforts of the firemen were directed to adjoining buildings. In quick succession the two and one-half story building of the Marrs Bros., manufacturers of embossed leather, the oil storehouse of the Tighe concern and the Cass & Daley storehouse, were many thousands of pairs of shoes were kept were in flames, and while the firemen fought like beavers they were unable to save these buildings. One after another they became prey of the flames. Hundreds of barrels of oil caught in the Tighe storehouse, which is also a factory, and the blazing oil sent flames shooting in all directions.

The fact that there was no wind blowing is believed to have saved many adjoining buildings. On the west side of the Tighe factory the plant of the American Hide and Leather company, consisting of a group of many large and small buildings, caught from the intense heat and from flying brands.

Explosion Wrecks Building

The flames shot in all directions. The oil and leather made the fire so hot firemen were forced to rip down doors from nearby buildings and use them as shields from behind which they directed streams on the burning buildings. Flames over 100 feet long shot into the sky, followed by huge mountains of smoke, from all the buildings which were burned.

During the height of the fire an explosion tore out the second story and the roof and walls collapsed, completely wrecking the building. The force of the explosion sent a fifteen pound iron bolt flying through the air more than 200 feet, landing within a few feet of F. Lawrence Warner, son of ex-Alderman Warner.

While attempting to rescue some of the stock in the Cass & Daley plant, Daniel Callahan, an employee of the firm, was overcome by smoke. Daniel O'Brien, a fireman, was badly burned about the face when a line of hose spattered some lime into his face. It was at first thought he was blinded, but physicians promptly assisted him, and it is thought he will not lose his sight. William Marrs, of the firm of Marrs Bros., was burned about the head and hands, but not seriously.

Water Curtains Used

Water curtains recently installed on some of the adjoining factories were used for the first time, and these greatly assisted the firemen. Despite this great aid the buildings were scorched and some burned.

In the Marrs Bros.' factory, which adjoined the building used by the Tighe company, are located the Bassett Machinery company and the A. H. Parsons wet wash laundry. The machinery of the Bassett company was valuable and the damage to this building and contents will exceed $50,000. The Cass and Daley storehouse is the largest in Salem, and the factory near by is one of the largest in New England. This was a four-story building and the loss was estimated at $75,000.

The east side of the Cass and Daley plant was scorched, but the water curtains prevented the building from being destroyed. The American Hide and Leather company on the west is a cluster of buildings. The three and a half story leather factory of the Helburn Leather company was badly damaged and the thousands of gallons of water poured into the place ruined much of the stock. Others in this group are Brogan & Deery, Young & Sampson, Michael Naughton and Michael McCarthy, whose damage alone is said to be $50,000. These buildings were badly damaged by water and the stock watersoaked.

In the Tighe factory more than 50 persons were employed and in the Cass and Daley plant more than 700, all of whom will be thrown out of work temporarily.

Battle From Distance

When the oil in the Tighe factory began to ignite the fire became so warm that the men were ordered away and from a distance of over 100 yards directed steams on the building. The police kept the crowd at a safe distance.

Just how the fire originated no one knows, but it is thought that a spontaneous combustion of buffing dust in the buffing room on the second floor of the Tighe building is partially responsible.

The fire was under control after two and a half hours of hard fighting. The flames in many places burned several hours afterward and the engines were kept busy pumping until nearly midnight.

Salem has lately been suffering from a water famine and it is estimated that over three million gallons of water were forced on the fire last night. This will greatly affect the water supply unless a heavy rain falls in a few days.

The losses, which are covered to a great extent by insurance, divided by about forty companies, will be about as follows, according to estimates last night:

The L. M. Tighe factory and storehouse, $52,000; Marrs Bros.' Leather company, including stock and machinery $50,000; Cass & Daley factory and storehouse $100,000; Bassett Machine company $10,000; A. H. Parsons' laundry, $3000; Brogan & Deery, $7000; Young & Sampson, $5000; Michael Naughton, $5000; M. J. McCarthy $50,000; American Hide and Leather company, $50,000; Helburn Leather company $25,000.

Manicure 25c Parlor, 2nd Floor Tel. 2560

We Give S.H. Green Stamps

NELSON'S DEPARTMENT STORE

Manicure 25c Parlor, 2nd Floor Tel. 2560

Second Floor

Ready-to-Wear Department

SPECIALS for FRIDAY and SATURDAY

REAL CHAMOIS GLOVES, colors, natural and white, single clasp. The lot consists of about 10 dozen odd styles; some have Paris points. All are clean and fresh, right from the factory. $1.00 and $1.25 value. 69c PAIR

BELTS—Suede and Patent Leather Belts, 50c value. 25c

IMITATION IRISH CROCHET CHEMISETTE, 50c quality. 25c

HAIR GOODS—Just for one day, we will sell any of our Switches or Transformers at a close out of 20 per cent. merely to show we want you to get in touch with this department.

WOMEN'S LONG KIMONAS—Made of fine figured lawn, trimmed with white lawn. Value 75c. 45c

BLACK AND WHITE LONG LISLE GLOVES, all sizes. Value 39c. 25c

P. N. CORSETS, specially made, exact copy of $1.50 models. $1.00

LINGERIE WAISTS, high and Dutch necks, odd styles and sizes. Value $1.25. 69c

MUSLIN COMBINATIONS, Drawers and Skirts, odd styles and sizes. Some are slightly soiled. Value to $1.25. 69c

DUTCH COLLARS—50 dozen Dutch collars, value 50c and 75c. 25c EACH

For Friday and Saturday

Extra Special Bargains in Our Rug and Drapery Dept.

COUCH COVERS—We offer Oriental Tapestry Couch Covers, patterns, same on both sides, dark rich colors, full size. $2.69 value. $1.69

PORTIERES, 50 inches wide, with throw over fringe, plain or fancy colors. $5.50 value. $3.45 PAIR

LINOLEUMS, made from cork and linseed oil, 6 ft. wide, subject to manufacturer's slight imperfections. 70c value. 49c SQUARE YARD

SEAMLESS RUGS, Tapestry Brussels Rugs, size 8-3x10-6, extra heavy quality, value $18. $14.00

AXMINSTER RUGS, Bigelow Axminster Rugs, subject to slight mismatch on seams, heavy, soft, high pile filling, worth $32.00. Size 9 ft., x 12 ft., Friday and Saturday only $17.00

LACE CURTAINS, extra fine quality Scotch Lace Curtains, 3 yards long, full width, value $3.00. $1.98 PAIR

MUSLIN CURTAINS, with full ruffle, 3 or 5 tucks, extra fine muslin, 89c value. 75c PAIR

SCRIM CURTAINS, trimmed with lace insertion, H. S. band, firmly made and of good washable quality, $3.98 value. $2.98 PAIR

CURTAIN SCRIM, 36 inches wide, in colors, with cream or ecru back ground, 19c value. 12½c YARD

PORCH ROCKER, high back rocker, large arms, double woven cane seat, low in price, strong and comfortable. $1.49

CAPE ANN HAMMOCK, heavy canvas with thick, soft mattress, good value. $5.98

CREX RUGS, size 18x36, regular price 37c, Friday only 19c EACH

"IT SAVES TO PAY CASH"

Nelson's Department Store

MERRIMACK AND CENTRAL STREETS

Talbot's "Good Clothes"

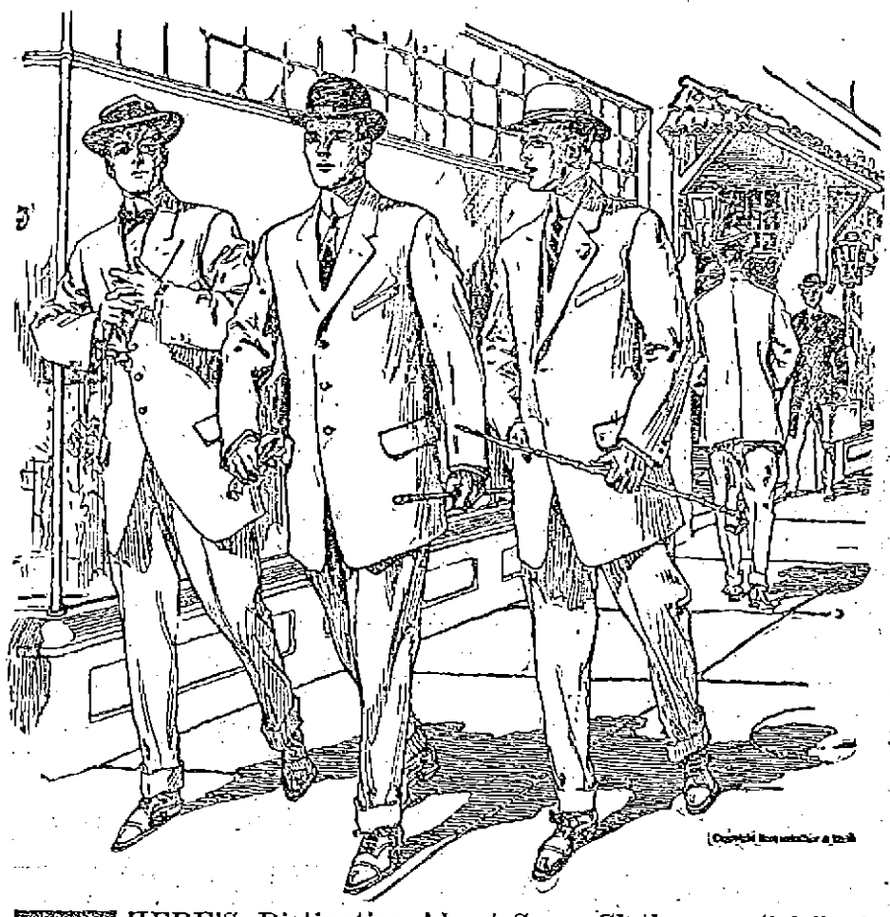

THERE'S Distinction About Some Clothes; an "air" of quality and fashion which most men are willing to pay for. Just what it is, just how much of it is the man and how much is the clothes you can't always say. But that's one thing you get in

Hart, Schaffner & Marx

Clothes; and it's something you don't always get in other clothes.

This week we are making a strong showing of these fine suits in the New Fancy Cheviots, Plain Serges and Shadow Stripes. Exclusive young men's models and the regular cut sacks at $20

And a big variety of extra fine suits at .....$22 and $25

Young Men Are certainly well provided for here this season. There are ten lines of new suits just made in young men's sizes, a bit more lively in patterns and coloring and rather extreme in cut and finish. They are in a class by themselves and will appeal to the nobby young fellow as decidedly swell and great value at $15

ASK FOR THE SPECIAL YOUNG MEN'S SUITS

Blue Serge Suits We've always been known as the blue serge store of Lowell. This season we deserve the title more than ever before, for we have the biggest stock of serges we ever put out. Plain weave, fine or strictly medium twill, fancy stripes and shadow stripes—thoroughly made suits, guaranteed strictly all wool and fast color in every grade. Our great leader and the best Blue Serge Suit in the world at the price. "THE GLENGARRIFF" regular $20 value, we sell in all sizes at..... $14.75

Guaranteed Blue Serge Suits at $9.75, $12.75, $15, $18, $20, $22, $25

Two Special Under-Priced Lines

AT $9.75

We give you the choice of some strictly all wool fancy worsteds, in the new colorings and patterns. Suits you will see in other stores at much higher prices. We sell them as business bringers at $9.75

AT $12.75

We show a variety of Blue Serges in plain twill and shadow stripes, fine fancy worsteds and cheviot mixtures, in the new colors; all extra fine suits and priced way below their actual value at..... $12.75

HOT WEATHER CLOTHES Extra light weight fabrics, in tropical worsteds, homespuns and worsted cheviots, half lined or skeleton coats, hip trousers with wide cuff bottom, a splendid variety of these comfortable suits, light and medium colors, coat and trousers.

$8.50 up to $20

Lowell's Greatest Clothing Store

Talbot Clothing Co.

American House Block, Central Street, Cor. Warren

CLEVER PERFORMANCE

P. W. CAISSE, JR.,
Director.

MRS. OMER SMITH,
The Leading Lady.

Great Success Was Scored by Members of Cercle Rostand

"Renaud Vénge" was presented at the Opera House last night before a very large audience, by the members of Cercle Rostand. Let it be said right in the beginning that the whole ensemble was a tremendous success both on financial and artistic ends of the affair.

The play presented last night was long patiently waited for, but the delay only added to the artistic success, and this was proved by the ovation given the actors when they appeared.

"Renaud Venge," otherwise known as "A Celebrated Case,' is from the pen of A. D'Ennery. It is a drama and is well interspersed with humor.

The prolog is laid among the scenes of the Franco-Prussian war of 1870, and Jean Renaud, a French soldier, is found visiting his wife without leave, in order to leave with her, some precious jewels confided to his care by the dying Court de Mornas. Lazare, a tramp, who has seen all, steals the treasure and kills Jean's wife. The second part of the prolog shows the French camp at Vildan. Jean Renaud is accused of the murder of his wife, and his little daughter, Adrienne, admits having seen her father in his house on the night of the murder. Jean Renaud is to be court-martialed.

Fifteen years later, Jean Renaud has been sentenced to the galleys. His daughter meanwhile has been adopted by the Duchess d'Aubleterre, and is in love with Raoul, a young French officer. Among a passing convoy of prisoners, she recognizes her father. The false Comte de Mornas arives and tries to convince her that her father is the true murderer of her mother. Valentine, supposed daughter of the Comte, remains with Adrienne to console her in her misfortune. She recognizes a jewel which formerly belonged to Adrienne's mother, and by it discovers that her own father is the murderer. Revelations follow and Jean Renaud is declared innocent.

The cast of characters was as follows:

Jean Renaud .....P. W. Caisse, Jr.
Lazare .....H. L. P. Turcotte
Le Comte D'Aubleterre.....L. Henault
Raoul de Languey .....A. Leveille
Chamboran .....E. Dupont
Le Senéchal .....G. Poirier
Joseph .....J. Lavallee
Sergeant Beaulac.....C. Desmarais
Caporal Bondy.....W. Trottier
Madeleine (au prolog)..Mde O. Smith
La Petite Adrienne (au prolog)
Mlle. Aline Martel
Valentine .....Mlle. G. Dupuis
La Duchesse ....Mlle. Y. Montmarquet
La Chanoinesse..Mlle. A. Montmarquet
Adrienne (en 1885, 15 ans apres le crime) .....Mde. O. Smith
Julie .....Mlle. R. Berger
Marthe .....Mlle. Y. Montmarquet
Louise .....Mlle. G. Dupuis
Flore .....Mde. E. A. Tetrault
Cantinieres (au prolog):
Mlle. R. Berger, Mlle. B. Jodoin, Mde. E. A. Tetrault.
Galeriens:
MM. G. Poirier, W. Trottier, I. Peltier.

Mr. Wolfred Caisse as the leading man excelled as usual in his part, and he played the role of "Jean Renaud" as only an artist would. He has the voice, physique and talent, and he gave the audience just what it expected of him. Mrs. Omer Smith was seen in two roles, in the prolog as the wife of Jean Renaud, and 15 years later as his daughter. She scored highly in both acts and rendered her lines with an ease that showed that she was right at home.

Aline Martel, a 10 year old tot, did remarkably well as it was her first appearance on the stage. At the close of her part which was a rather difficult one she was presented a huge bouquet. Homer L. P. Turcotte as the villain did very good work. His playing was so natural as to draw forth hisses from the audience. But Homer is not such a bad fellow off the stage, as everybody knows, although his playing last night led some of his friends to believe so.

Louis Henault as the Comte d'Aubleterre added to his former success of last year's play. He is a clever amateur and his work last night was extremely good. The part of "Valentine" was well rendered by Miss Graziella Dupuis, and her acting was fully appreciated. The Misses Yvonne and Antoinette Montmarquet as "La Duchesse" and "La Chanoinesse" made a decided hit. They both have had considerable stage experience, and their acting was up to the standard.

Mr. Arthur Leveille is another one who deserves special mention, as well as Mr. Ernest Dupont, the former as the lover of Adrienne, and the latter as the comedian. Mr. Leveille sustained his part in a delightful manner, while Mr. Dupont who created all the fun, held the house in the merriest humor. The minor parts were all well taken. The Misses R. Berger, B. Jodoin and Mrs. E. A. Tetrault made the most charming "cantinieres" in the prolog, while the Misses Montmarquet and Mrs. E. A. Tetrault were the townswomen. Miss Berger as a maid was also quite clever. Messrs. Poirier, Trottier and Pelletier were the galley slaves. Other minor parts were "le senechal," by G. Poirier, "Joseph" by J. Lavallee, "Sergeant Beaulac" by C. DeMarais, and "Caporal Bondy" by W. Trottier.

Miss Aurelie Lussier and Miss Esther Mulberry entertained highly between the acts, the former with two operatic vocal selections, and the latter with fancy dancing. They were both well received and had to respond to many encores.

The officers of Cercle Rostand are: Homer L. P. Turcotte, president; Ernest Dupont, secretary; Mrs. J. V. Jacques, treasurer; P. Wolfred Caisse, Jr., director.

WHY THE FEET SUFFER; DOCTOR'S RECIPE GIVEN.

(Dayton, Ohio, News.)

All you who have foot troubles and there are hundreds in this city, should be interested in the advice of the eminent physician, Theodore Peck, M. D. "The intense suffering endured by half of mankind, owing to abnormal conditions of the feet, is responsible for wrinkled faces, broken nervous system, and even serious illness. Nature did not make the feet to be encased in hosiery and shoe leather. Hence, those defying nature must adopt measures of aid and protection or suffer continually. Each night for a week the sufferer should bathe the feet in either very hot or very cold water, to which has been added a teaspoonful of antiseptic vilane powder and a tablespoonful of salt, this amount to each gallon of water. Instant relief and eventual freedom from suffering always rewards the user of this simple recipe."

Established 1842 RELIABILITY

CREX RUGS

A close woven fabric of tough western grass that is very durable, a moderate price and in artistic designs.

Special prices on some of the large carpet sizes are:

9 X 12 ft. $8.00
8 X 10 ft. $6.75
6 X 9 ft. $4.75

Small rug sizes priced from 98c to $3.00.

The Crex has more good values for the price than any other rug made.

ADAMS & CO.

Furniture—Carpets—Rugs

Appleton Bank Block
174 CENTRAL ST.

MONUMENTS AND MEMORIALS of all descriptions in granite, marble and bronze. Our manufacturing plant has the most modern power equipment and every labor saving device.

GUMB BROS.

Cor. Gorham and Anderson Sts.
Near Edson Cemetery
Telephone 1517.

FOR 30 DAYS
YOUR FAVORITE
Popular Brand Union Made

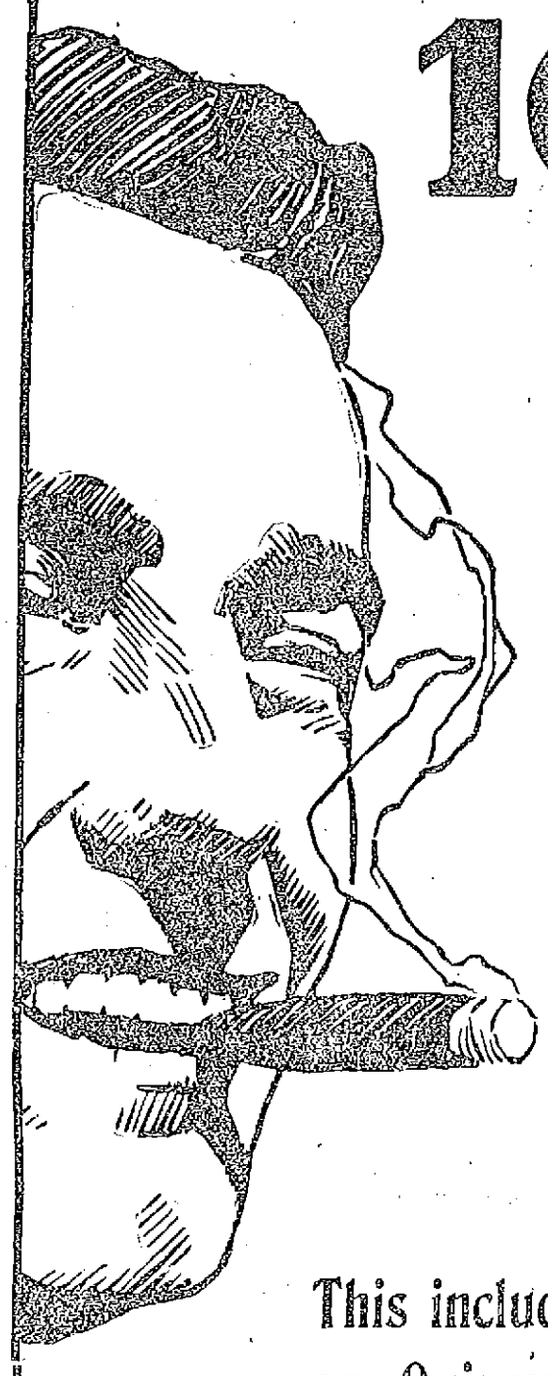

10¢ CIGAR
Cut to
5¢

Beginning to-morrow Saturday, May 20.

This includes the best known brands, such as Quincy, C. C. A., Blackstone, 7-20-4, M. C. A., Elcho, Northern Light, Bostonia, etc.

This offer is naturally intended for the smokers of Lowell only, and to prevent other dealers from buying for re-sale, we must reserve the right to limit quantities.

This decisive cut is made to demonstrate the fact that no other dealer can afford to sell drug store goods as low as we sell them.

Bear in mind that quality has our first consideration always. Our reputation is back of every sale.

These reductions are only possible because of our tremendous purchases for the largest retail drug concern in the world, which enables us to buy our goods at much lower prices than other dealers.

Another reason why our prices are lowest is because we have found it a good business policy to sell goods on an extremely small margin of profit. The average dealer is satisfied with a few customers and large profits. We want large crowds and small profits. The success of the Riker-Jaynes Drug Stores is sufficient proof that our methods are preferred by the public.

Every intelligent man and woman of Lowell still remembers the drug store prices and conditions which existed in this city before it became generally known that a Riker-Jaynes Drug Store was coming.

As regards these 10c. cigars for 5c. we are going to have plenty of them at all times in different shades and in the most perfect smoking condition. Your Quincy or your 7-20-4, or whatever it is you may be smoking, will taste ever so much better from a Riker-Jaynes cigar case.

119-123 Merrimack St., Lowell, Mass.

RIKER-JAYNES DRUG STORE

You are *SAFE* when you buy at Riker-Jaynes

SATURDAY SPECIAL

With the most alluring Custom Tailoring offer of my career. I submit further proof of the deplorable condition of the woolen market.

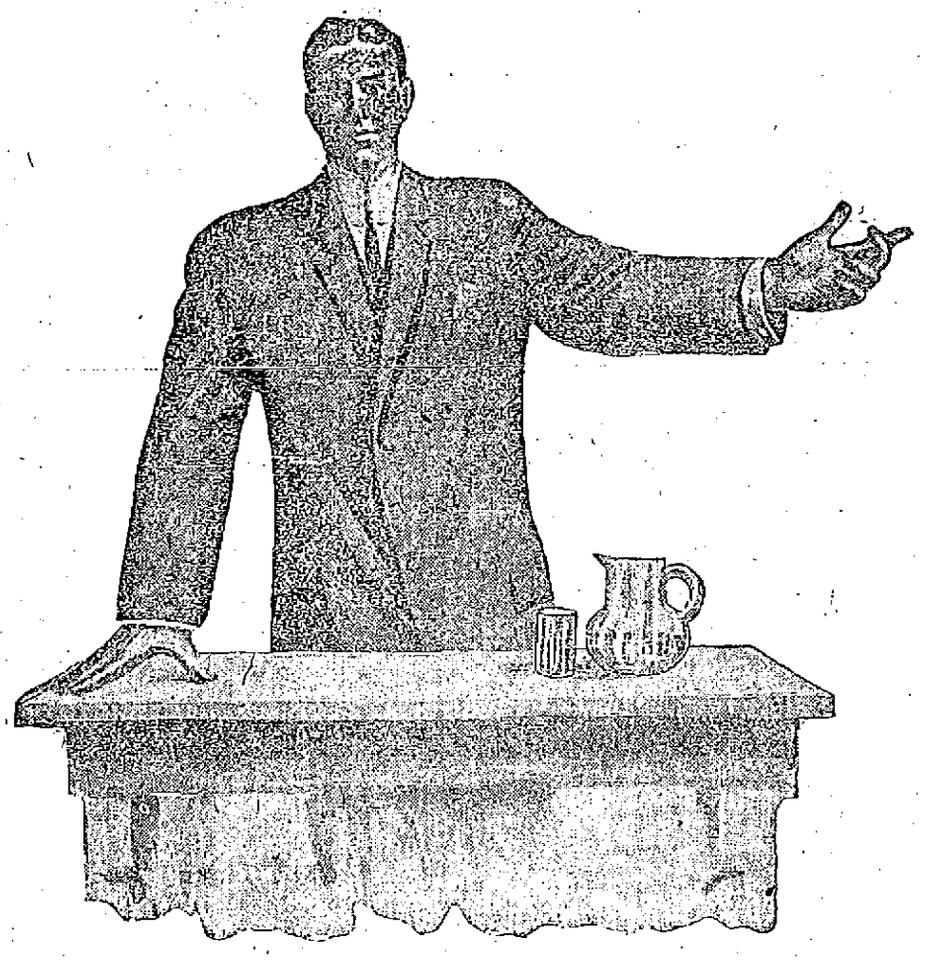

I announce for today and Tomorrow as a special offering to the people of Lowell:

Spring and Summer Suitings to Order

$10.00

I pronounce it the opportunity of Lowell. I beg of you to look in—it will neither make you nor break you to drop in and examine them—to mentally compare them with the offerings of other stores in this city. Values are relative—it is only when you put these $10 suitings up against the other fellow's $10 Suit that you observe any superiority—it is only when you compare my $10 offering with the $18 offering of the other fellow, that you appreciate my enormous business. It is no harm to look the goods over. I must convince you beyond all doubt before I can sell you. You are the judge. All I ask is time to make the garments.

I AM TAKING ORDERS TODAY FOR THE HOLIDAY, MAY 30.

MITCHELL The Tailor 24 Central St., Lowell. OPEN EVENINGS

IMPORTANT BILL

Workmen's Compensation Insurance

Of the many workmen's compensation and insurance schemes pending in the various states, one of the most radical has the support of Governor Harmon of Ohio, and is likely to be adopted in that state. In effect the bill creates a state liability insurance fund which is to be made up of the contributions of the employers and employed. The employers are to contribute ten per cent. Employers who "voluntarily" subscribe are to be protected. Employers who do not subscribe cannot avail themselves of such common law defences as the fellow servant rule, assumption of risk and contributory negligence. The fund is to be administered by a "state liability board of awards" composed of three members, not more than two of which can belong to the same political party. These members are to be appointed by the governor with the consent of the senate. The bill provides that the board must work out the details of the scheme, employ actuaries, clerks, experts, adjusters and others of the staff, to classify risks, fix rates of contribution and adjust losses. Rates are to be based upon the payroll of the employer and he is exempt from the provisions of the bill if he employs four or less. The employer is allowed to deduct ten per cent of his contribution from the wages of his employes and must give the latter receipts for the amount deducted.

The employer is not relieved from civil liability by contributing to the fund if a fatal or non-fatal injury results from "any wilful" act of his or he has failed to comply with any municipal ordinance or regulation of an authorized officer, for any statute regulating the health, comfort, life of safety of employes." The compensation to be paid is as follows: Temporary or partial disability, 66 2-3 per cent. of the impairment of earning capacity, not to exceed a maximum of $12 a week and not less than $5 a week. If the weekly wage is less than $5, the full amount must be paid and payments are to continue for not more than six years from the date of injury nor must they exceed $3400. For permanent total disability, the award shall be 66 2-3 per cent. of the average weekly wage for life. "The award where death results from the injury shall not exceed $3400." Death claims, where there are wholly dependent persons call for payments of 66 2-3 of the average wage to a maximum of $3400 and a minimum of $1600. In the case of partly dependent persons, the board is empowered to determine when the payments of two-thirds of the dead man's average weekly wage may cease. The board is further empowered to disburse and pay from the fund, in addition to compensation, amounts not exceeding $200 for medical service, and for reasonable funeral expenses, not to exceed $250. Death benefits of persons with no dependents are limited to the funeral expenses and, in case of disability, to the medical and hospital service.

If such a law passes, and proves to be constitutional, the lose and extravagant provisions will impose a rate of liability insurance upon corporations which will be something fearful to bear.

Peterman's ROACH FOOD

Peterman's Roach Food kills roaches, water bugs and beetles. Standard for 24 years.

Peterman's Discovery kills bed bugs and their eggs. A sure preventive.

Peterman's Moth Food—Odorless—Kills moths. A sure preventive.

Peterman's Ant Food kills ants and fleas.

At all dealers. Insist on Peterman's

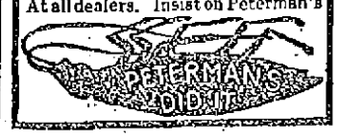

"Outwear the Best Soles"

CONVERSE RUBBER HEELS

WEAR BETTER LAST LONGER

Made from *REAL* Rubber Light, Tough and Springy

ALL SHOE AND REPAIR SHOPS

None so good at any price

CONVERSE RUBBER SHOE CO. (Independent) MALDEN, MASS.

Boston Office, 50 High Street

Attached by G. E. MONGEAU, 402 Merrimack St., Near City Hall

T. & L. COUNCIL

Held Regular Meeting and Heard Reports

The Trades and Labor Council held its regular meeting last evening and transacted considerable routine business. The secretary was instructed to notify the different unions that the Labor Day committee will be appointed at the next meeting and to have a full attendance of delegates at the meeting.

Lengthy reports were made by the label and legislative committees.

The International Brotherhood of Stationary Firemen, local 14, reported that the Harvard Brewing Co. had granted their request for an increase in wages for the firemen, oilers and helpers employed by them and that an agreement had been signed by them for three years.

Teamsters union, local 49, reported that they were having trouble with a local coal dealer and that their committee was refused a conference with the head of the firm.

ANNUAL BANQUET

Of St. Patrick's Holy Name Society

The annual banquet of the Holy Name society of St. Patrick's church, will be held in the hall of the boys' school in Suffolk street on May 23d at 7.30 o'clock. It is expected that over 300 will attend the banquet and in addition to the delectable menu provided there will be a very fine concert program, together with a lecture by Lawyer William A. Hogan on "Jerusalem and the Crusades." The president of the society is John J. Sullivan, the grocer, and the spiritual director, Rev. Joseph A. Curtin. Tickets for the banquet may be had from Rev. Fr. Curtin or any of the members. The banquet is expected to be a red-letter event in the history of the society.

ANNUAL MEETING

There was a large attendance at St. John's church in Gorham street last night, the occasion being the annual meeting of the Episcopal Church Sunday school union, Merrimack branch. A short service was held at six o'clock and later supper was served.

At the conclusion of the supper a business meeting was held and officers elected for the ensuing term, the choice of the delegates being as follows:

President, Rev. James Bancroft of St. John's, Lowell; vice president, Rev. Wilson Waters of All Saints', Chelmsford; secretary-treasurer, Mr. A. L. Sawyer of Haverhill; executive committee, Rev. A. F. Bumpus of Ayer, Herbert L. Bishop of Lowell, James L. Robertson of Lawrence, Mrs. E. C. Houghton of North Andover, Miss Martha Sargeant of Lawrence. Delegate to board of education, Rev. Harold E. Ford of Lawrence.

Rev. James Sheerin, rector of St. Matthew's church, South Boston, gave an address on "Th Right of the Child to Religious Training."

CREATED PANIC

Madman Escaped From Hospital Attendants

BANGOR, Me., May 19.—Hundreds of people at the union station yesterday forenoon were startled by the appearance of a wild-eyed man, barefooted, bareheaded and only partially dressed, who appeared at the eastern end of the trainshed, sprinted down the platform yelling wildly and continued through the station and across the drawbridge.

He was soon followed by half a dozen attendants from the Eastern Maine Insane hospital. The man, who was Augustus Thompson of Eastport, was finally headed off by a policeman on Front street and captured after a struggle.

Thompson, who was considered harmless, broke away from the exercising squad on the hospital grounds yesterday morning and made a dash to the railroad tracks toward Bangor. He ran for nearly a mile at top speed and far outdistanced his pursurers.

When he reached the lumber docks just above the railroad bridge he pulled off his hat, coat and shoes and plunged into the river as if to swim across. He took only a few strokes, however, then returned to the shore just as the attendants were about to close on him.

With a wild yell he was off again and kept on down the tracks directly through the Union station.

Pant Pressers, at Roy & O'Heir's, free with $15.00 purchases.

DRACUT

A well attended and enjoyable dancing party was held in the Grange hall in Dracut Centre last night under the auspices of the "Old Liners." Music for dancing was furnished by Hibbard's orchestra and refreshments were served at intermission.

FACE DISFIGURED WITH ECZEMA

Covered with Eruption to Back of Ears So They Hardly Knew What He Looked Like. Used Cuticura Soap and Ointment. In 4 Weeks Face Fine and Clean.

"Our little boy Gilbert was troubled with eczema when but a few weeks old. His little face was covered with sores even to back of his ears. The poor little fellow suffered very much. The sores began as pimples, his little face was disfigured very much. We hardly knew what he looked like. The face looked like raw meat. We tied little bags of cloth over his hands to prevent him from scratching. He was very restless at night, his little face itched.

"We consulted two doctors at Chicago, where we resided at that time. After trying all the medicine of the two doctors without any result, we read of the Cuticura Remedies, and at once bought the Cuticura Soap and Ointment. Following the directions carefully and promptly we saw the result, and after four weeks, the dear child's face was as fine and clean as any little baby's face. Every one who saw Gilbert after using the Cuticura Remedies was surprised. He has a head of hair which is a pride for any boy of his age, three years. We can only recommend the Cuticura Remedies to everybody." (Signed) Mrs. H. Albrecht, Box 884, West Point, Neb., Oct. 26, 1910.

Cuticura Soap and Ointment sold throughout the world. Potter Drug & Chem. Corp., sole props., 136 Columbus Ave., Boston.

Mailed free, samples of Cuticura Soap and Ointment, with 32-p. book on skin treatment.

CLOTHING

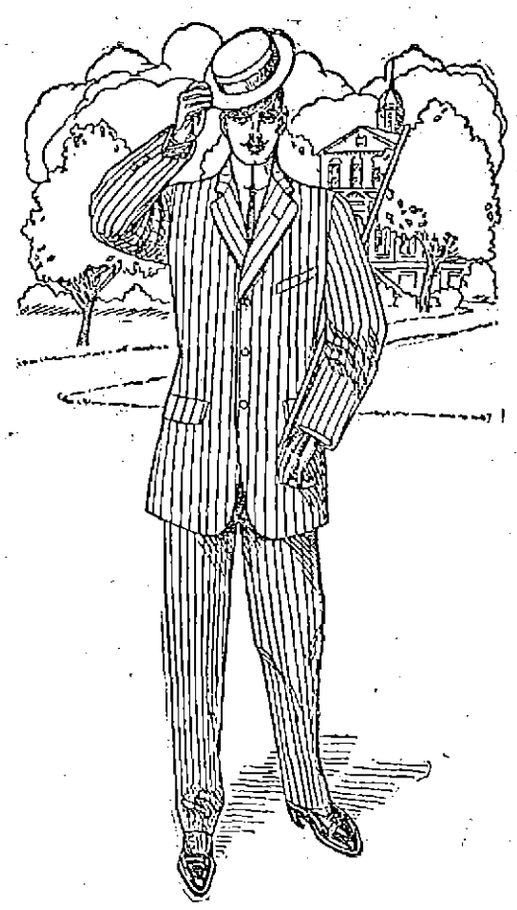

The kind you want to buy —ON CREDIT—The easiest terms.

Suits at $13.50

THAT ARE WELL WORTH $18.50

The tailoring, the fit, the style, the fabric and quality that often are found in higher priced suits.

Suits for Boys

FOR GRADUATION OR CONFIRMATION

$4.50, $5.50

Serges in navy and black. Dependable for color and wear.

A SPECIAL SALE OF YOUNG MEN'S

Blue Serge Suits

$10.75

Fashioned after the very latest. Suits that young men will specially appreciate.

The Caesar Misch Store ALEXANDER STRAUSS, INC.

220 CENTRAL STREET

MISSING GIRL

Nashua Man Does Not Think Daughter is Drowned

NASHUA, N. H., May 19.—Notwithstanding the conclusion reached Wednesday that Miss Blanche S. Willoughby, the missing librarian, has drowned herself in the Merrimack river, the opinion grew yesterday that she may be alive and never have entered the water at all. This possibility is accepted by her father, James H. Willoughby, and her affianced husband, Capt. Harrison D. Swain. Mr. Willoughby said last evening:

"I am in a state of uncertainty. I have no evidence that she did not do the deed as she said she would in the note she left. Yet there are circumstances which would lead one to hope otherwise. We have dragged the river thoroughly without finding the body. The footprints in the mud leading to the water were not Blanche's, but were made by Capt. Swain the night the clothes were found. The handkerchief thought to have been Blanche's belonged to my daughter Ruth, who tied it to a bush to mark the place where the hat, coat and gloves lay. She may have changed her mind on reaching the river and after laying down her things may have wandered away."

Mr. Willoughby has given out a description of his daughter to aid in recognizing her in the event she had gone to some other place in a partially deranged mental condition. She had very dark brown hair, was 5 feet 3 inches tall, and weighed 120 pounds. She wore a white waist, a mahogany-colored skirt and black shoes and stockings. Her jewelry consisted of a topaz neck pin and a large opal engagement ring. Her friends had joked her about the ring bringing ill luck, but she always replied she was not superstitious and loved opals.

Sergt. Dennis J. Hallisey and Patrolman James Mulvanity and John M. Earley continued a search of the Merrimack river yesterday. The search of the bottom will probably be given up today for patrolling the river in a powerboat between Nashua and Tyngsboro, as it is thought likely that the body will soon rise, it having been over 72 hours since Miss Willoughby disappeared. City Marshal W. W. Wheeler said last night that he had no evidence which would lead to a serious doubt that the young woman had drowned herself rather than have wandered away or gone to some other city.

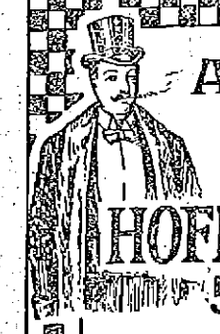

A "Quality" Idea for all time.

THE NEW HOFFMAN HOUSE 5¢ CIGAR

typifies a new idea in the building of a 5¢ Cigar.

It establishes a new mark for quality in a Cigar at a similar price

At all dealers who cater to please

HYNEMAN BROS.

NEW ENGLAND DISTRIBUTORS

33 Milk Street Boston, Mass.

GOOKIN FURNITURE CO.

PRESCOTT STREET

FURNITURE SPECIALS

For Friday and Saturday

Two seasonable specials for Friday and Saturday—Porch Rocker and Refrigerator. This refrigerator proved so popular last week that we decided to reduce its price and specialize again for these TWO DAYS ONLY.

Refrigerator

Exactly Like Cut

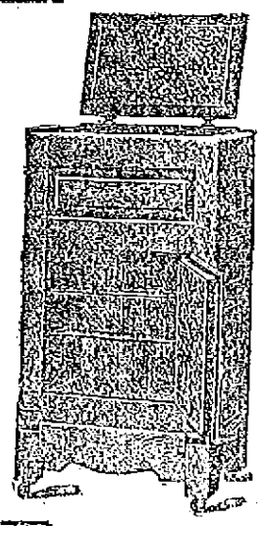

Made of genuine solid oak, rounded corners, 80 pounds ice capacity, free circulating tinned wire shelves.

Specially Priced Friday and Saturday

$8.95

Porch Rocker

Exactly Like Cut

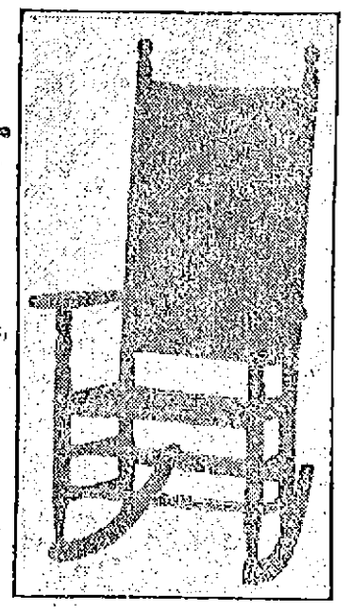

Large size, pith seat and back, in natural color or green.

Specially Priced Friday and Saturday

$2.25

SHE BEGINS WORK

Mrs. Dodge Is Busy in Prison

WINDSOR, Vt., May 19.—Rising at 5.30 o'clock every morning, Mrs. Florence M. Dodge, the Lunenburg woman who has begun a four to six-year term for manslaughter in connection with the killing of William Heath, a painter, at her Lunenburg home last September, puts in a busy day at the Vermont state prison here every week day.

Mrs. Dodge, in company with the other women prisoners in the institution is given housework to do about the prison. This work includes cooking, washing, ironing and mending. The work is done in the main part of the prison and none of the women prisoners are ever assigned any kind of work in either of the two wings where the male prisoners are confined.

At the prison there is sufficient work to keep all of the women busy throughout the day, and after supper, when alone in her own quarters, Mrs. Dodge is permitted to read, sew or busy herself in any other manner not inconsistent with the prison regulations.

All of Mrs. Dodge's work is performed under the supervision of Mrs. Sarah J. Durkee, the matron, who has been connected with the prison for more than thirty years.

KILLED HIMSELF

New York Youth a Suicide

NEW YORK, May 19.—Death, self-inflicted, with cyanide of potassium, came swiftly yesterday to Joseph Hull, a youth of 20 years, but not before he recorded his sensations and thoughts while on the threshold of eternity. A postscript to a farewell note, that wavered and broke toward the end, was penned, the coroner said, while the drug was at work.

"I am not afraid," the postscript read. "I am glad of what I have accomplished."

The farewell, scarcely longer, was:

"I have often argued that the inefficient and useless should be eliminated from society. I am simply practicing what I preach."

Another line directed that his effects be given to his sister, and that was all.

Near the body the coroner found letters bearing an Alabama postmark, written, apparently, by an uncle, upon the subject of the marriage of the young man's father. There was also a letter from the father, postmarked Bridgeport, Conn., but dated 89 Summer avenue, Newark, N. J.

GENERAL PRYCE

Was Arrested at Tia Juana

SAN DIEGO, Cal., May 19.—A telegraphic request from Foreign Minister De la Barra to Dr. Prieto, Mexican consul here, was responsible for the arrest of General Pryce at Tia Juana last night. It was learned today that previous to the arrest Dr. Prieto notified General Bliss, commanding the United States troops here, of Minister De la Barra's arrest. Further information as to the contents of M. De la Barra's request was not made public.

With Pryce at the time were Captain Hopkins and S. A. Milburn. The latter satisfied the authorities that he had nothing to do with the Mexican insurrection and was later given his liberty. Pryce and Hopkins were taken to Fort Rosecrans.

GIRDERS ARRIVE

Work on Gorham Street Bridge Resumed Today

The huge iron girders for the new overhead bridge at the Bleachery station on Gorham st., arrived yesterday, and today a stationary engine and a big derrick were rigged on the job and work of placing the permanent supports was begun. The work of completing the bridge will take about two weeks when a bridge that will last for ages will have been installed.

AT SHEDD PARK

Stone Wall to be Built Along Rogers Street

Freeman B. Shedd, the donor of Shedd park and the beautiful gates that mark the entrances to it, has not yet finished his liberal contributions to the development of the park, for he now contemplates building a heavy stone wall and posts along the front of the park facing on Rogers street and is in consultation with Gumb Bros., who built the gates, relative to the work.

Summer Days and Straw Hat Days Are Here

You can laugh at the sun and heat while wearing one of our straw hats. Cool and Comfortable, our "Rain-proof" straw hat, subjected to ordinary use, will show noticeable wearing qualities and perfect repellency to the ordinary rain.

Our Hand Made Straw Hats, are "Dirt proof;" when one of these straws look a little soiled, wash it with soap and water.

$1.50, $2.00, $3.00

Panamas ..... $3.75 to $10.00

Logical Clothes

It is reasonable to assume that if you could find clothes to please you and to fit you in some clothing store—you would consider it decidedly to your advantage—first, because this would lessen your clothing expenditure; second, because this would lessen the troubles and the time it takes for "try-on"; third, because this would avoid the disappointments that arise between anticipation and realization at the tailor's. In

Merrimack Spring and Summer Suits

for men and young men, just such a proposition is offered you.

Merrimack Clothing is drafted for not only the sizes but the different builds of men who wear the same size. A Merrimack suit, nine times out of ten, fits the man who selects it without alteration.

Merrimack Clothing gives the advantage of a selection from the most exclusive fabrics at popular prices

$10 to $30

Merrimack CLOTHING COMPANY

ACROSS FROM CITY HALL

Men's Furnishings

This store has established a reputation for choice furnishings that rivals its reputation for good clothes. The man wanting something choice in shirts can always satisfy himself here. All the well known and best makes of light, cool, healthful underwear, including Poroskuit, B. V. D., Scrivens, Duofold, Madewell, American Hosiery Co., etc.

Union Suits or Two Piece—long or short sleeves —full length or knee length pants 25c to $3.00

GETS A FORTUNE

Lynn Woman Becomes Rich Suddenly

LYNN, May 19.—Miss Angie Norman, employed in a shoe factory, has just learned that she has suddenly become wealthy through the death of a cousin who lived in Augusta, Me. She left a fortune amounting to $100,000 and Miss Norman is one of four beneficiaries.

She is now in that city, where the settlement of the estate is being made. Miss Mary Pray of Augusta is the testatrix. She died suddenly a short time ago at an advanced age.

Miss Norman has been a presser and stitcher in the J. J. Grover shoe factory and has an invalid sister living in New Hampshire. Miss Norman was a great favorite with her cousin and always made a practice of calling on her.

SEASONABLE SWEETS

Two hundred and fifty pounds of nice fresh (egg) marshmallows toasted in shredded cocoanut at 5c a dozen.

For Saturday only we will sell two big 5c packages of crispy corn cakes at the price of one, 5c for 10 cakes, assorted flavors. Fresh choco-nuts or "Needham's" in neat half-pound boxes, only 10c.

Sealed packages of high grade chocolates of a dozen different kinds. Everything fresh or your money back. Howard, the druggist, 197 Central St.

SUGAR INQUIRY

Plans of Procedure Discussed

WASHINGTON, May 19.—The house special committee to investigate the American Sgar Refining Co. met this morning, called to order by its chairman, Rep. Hardwick of Georgia. The committee organized and discussed plans of procedure. Appointment of sub-committees to inquire into various phases of the sugar industry, prices, organizations, control of product, prosections and the like was practically determined on.

SLANDER CHARGE

ONE WHITMAN WOMAN HAS SUED ANOTHER

BROCKTON, May 19.—Mrs. A. F. Byer of Temple street, Whitman was yesterday made a defendant in a suit for alleged slander by Mrs. Bessie Leeson of Washington street, Whitman. Mrs. Leeson sues for $10,000. Both women refused to discuss the case tonight, but it is understood much sensational testimony will be given at the trial which has been set for next month.

Why wear baggy trousers? "Ironless" Pant Pressers, Roy & O'Heir's.

We will go to Associate.

YALE AERO CLUB

HAS FINE PROGRAM FOR FIRST MEET

NEW HAVEN, May 19—The science of aviation today was added to the many things which Yale men study outside their classrooms, for at the Yale field this afternoon, J. A. McCurdy and Lincoln Beachy, are expected to make flights as the chief attraction in the first meet of the Yale Aero club. The accounts of the spectacle at last week's aviation meet at Bridgeport awakened interest here and gatherings numbering tens of thousands are expected today and tomorrow.

Yale field offers unusual facilities for viewing the flights, as the grandstands, seating many thousands, may be used, the ascensions being made from the freshman diamond, giving a clear runway for the planes of several hundred feet over ground which is smoothly turfed.

Why wear baggy trousers? "Ironless" Pant Pressers, Roy & O'Heir's.

Huntley & Palmer's Biscuits

These Biscuits have been sold throughout the civilized world for more than half a century. They are the standard of excellence in every court in Europe where the best is demanded, regardless of price. We enumerate a few of the varieties we carry:

Concerts, Cuban Fingers (four flavors), Acorns, Waverley, Follestone, Monarchs, Cinderella, Petit Bourre, Henly, Philippines, Little Folks, Wheat Meal, Carmencita, Dinner Biscuit, Breakfast Biscuit, Vermicelli.

Our Demonstrator is Showing These Goods This Week.

COME IN AND SEE THEM

F. D. MUNN & SON

15 BRIDGE STREET

THE CARNEGIE FAMILY COMING FROM CHURCH

Photo copyright by American Press Association, 1911.

Andrew Carnegie is quite fond of church organ music, though not by any means a devout church-goer. The picture above, from a very recent photograph, shows Mr. and Mrs. Carnegie, their daughter Margaret and Mrs. Whitfield, sister of Mrs. Carnegie, on their way home from a church service where a great organ was first used on that day. Mrs. Whitfield is arm in arm with her niece.

THE CHILDREN

Should Not be Made Cowards

"I'm not afraid of the dark," observed little Johnny Jones rather shakily as he hesitated on his way to his dark bedroom.

"No, dear, of course you're not," answered his wise mother. "No one is."

And Johnny went on his way feeling he was doing quite an ordinary thing in lighting his own bedroom candle.

Later, when her son noticed that there were cowards in the world who were afraid of thunder, lightning, the dark, etc., Mrs. Jones explained to the boy that there were certain individuals not up to par on nerves, courage or even ordinary common sense, and Johnny felt sorry for them as one would pity cripples or blind people.

To make courage a matter of course is the way to bring up a brave, unafraid boy. And, indeed, that is the right way of looking at things. We were not made to be timorous, to quake at so many things the way we do, and the boy who is merely normal in that he does not fear everything should not be praised as a hero.

Mother's brave little man should not be so called when he is merely sensible enough not to be afraid of lightning.

Parents should be wise enough not to show that they have nerves. They should be unselfish enough to hide these in order to insure a calm, even disposition to their little ones.

Another thing which has had much to do with cowards since the world began is the influence of the servant. One bogy haunted maid can do more damage in a nursery than any number of thunderstorms. The wise mother is she who does not allow a nervous, afraid of burglars, afraid of being alone, afraid of ghosts woman around the house.

Better is it to change servants fifty times than to allow the disposition of one's child to be ruined.

It is up to the mothers to see that their children be not degraded from their normal attribute of courage.

COAT FOR STEAMER WEAR

In peasant style, with seamless sleeves and loose, baggy lines, this coat is particularly adapted for steamer wear. It is of heavy English worsted in mixed grays with a wide

black stripe. Gun metal ball buttons are the sole trimming. The little steamer bonnet of fine hemp may be pulled far down over the head and ears, thus preventing its being blown away by the ocean breezes.

THINGS TO EAT

Recipes for Some Choice Dishes

VEAL SOUP

Use one pound and a half of scrag of veal, two ounces of macaroni, one carrot, one onion, three pints of water, half an ounce of butter, pepper and salt.

Have a scrag of veal, or, better still, a knuckle if you can afford it, for this soup. Place all in a saucepan, add the cold water, bring to the boil and skim thoroughly. Let the soup simmer for three hours. Throw the macaroni into boiling water and cook till tender. Cut into pieces one inch long and add a little butter. Strain the soup from the meat, season to taste, add the water in which the macaroni was boiled with chopped parsley.

TOMATO RABBIT

Use one ounce of grated cheese, one large tomato, one ounce of butter, one teaspoonful of ketchup, pepper and salt, buttered toast.

Put the butter in a small saucepan with the tomato and let all cook till the tomato is soft enough to go through a sieve. Return the pulp to the pan, stir in the cheese and seasoning. Have ready squares of buttered toast, stir the mixture together till hot, pile on the toast and scatter chopped parseley over.

FRENCH STEAK

Use piece of steak two inches thick, three ounces of dripping, one carrot, parsley, a few peppercorns, three cloves, tablespoonful of capers.

Dissolve the dripping in a frying pan. When quite hot put in the steak, turning constantly with a knife till quite brown. Take the steak out and place it in a pan with a tight cover, adding the peppercorns and cloves. Cover the pan closely, set in a saucepan with the water which reaches half-way up the pan and let the steak cook slowly for two hours. Baste constantly and serve with a little gravy and the pieces of macaroni.

CHEESE PUDDING

Use four ounces of breadcrumbs, a quarter of a pound of cheese, two ounces of butter, half a pint of boiling milk, two eggs.

Put the butter and cheese (cut up small) in a saucepan on the fire to melt, then add the breadcrumbs, butter, the yolks of eggs, pepper and salt. Stir all together. When cool, add the stiffly beaten whites of the eggs. Pour into a buttered pie dish and bake in a hot oven for twenty minutes.

"Ironless" Pant Pressers, at Roy & O'Heir's, $1.00. Worth double.

Y. M. C. I. at Associate, tonight.

THE GILBRIDE CO.

HERE IS A SAMPLE OF THE TREMENDOUS VALUES WE ARE OFFERING IN OUR

3rd Anniversary Sale

In Our Suit Dept.

WE PLACE ON SALE TODAY

ONE LOT OF

SUITS

—AT—

$5.00

These suits are all wool, this season's styles and sold from $15.00 to $17.50.

One Lot of **Suits**

—AT—

$9.85

In this lot are blacks, navys, tans, grays and biscuit colors, mostly Skinner lined suits, and not a one in this lot sold for less than $20.00.

ONE LOT OF

SUITS

—AT—

$15.00

The cream of our stocks is in this lot, the celebrated "Prinzess" Suits—In fact all our suits that sold up to $30. The colorings are blacks, blues, tans, grays, fancy mixtures, wide wale diagonals, etc.

Silk Dresses At $8.75

In foulards, taffetas and rajahs, $12.50 to $20 is the regular price.

Handsome Costumes At $12.50

Imported foulards, fancy borders, messalines, in plain and stripes, regular price $25.00 to $30.00.

THE GILBRIDE CO.

We Extend to the Public

OUR THANKS

For Making This 3rd Anniversary the Most Successful Sale We Ever Held in This Store

Basically, it is the merchandise that counts—that makes a sale a reality and not a subterfuge. It is the merchandise that makes this Anniversary Sale very real and altogether helpful.

There is a lot of trashy stock on the market—stuff made to be exploited in so-called sales. But we would have none of it. Our standard is fixed—goods must measure up in all respects to get admission here.

For the past eight days we have given to the people of Lowell and vicinity the most remarkable buying opportunities they have ever experienced. We thank the people for their loyalty and call their attention to additional purchases of new, fresh merchandise, which we have bought at most favorable valuations from manufacturers, importers and jobbers who, owing to the cold, backward spring season, found themselves with immense lines of merchandise on hand that gave no indication of being quickly sold. This merchandise includes all lines carried in our store. You who have attended this sale the past week know the merchandise was exactly as represented and your confidence in us is priceless. Today and tomorrow we are going to crowd this store to the doors by giving you VALUES in every department of our store that will make this sale the most talked of sale ever held hereabouts.

GRANDFATHER oiled his boots to make them soft and waterproof, to make them wear longer—but he couldn't shine 'em.

"NUGGET" does all for shoes that oil can do and more—it gives a wonderful lustrous polish besides.

Polish Your Shoes With "Nugget."

"It's a Happy Habit."

START RIGHT—Get a "Nugget" Kit—a convenient little box containing a tin of "Nugget," a handy bristle brush and "Nugget" finishing pad—all that you need to keep shoes spick and span.

"NUGGET"

Polishes for Shoes

10c a Box—black or tan—all dealers

Good for all black and tan leathers.

"Nugget" (Manufacturers) 299 Broadway, N. Y.

CHOICE GERANIUMS AND ASTORS

At the Marshall Avenue Greenhouses. Tel. No. 2710.

If you want help at home or in your business, try The Sun "Want" column.

THE CORSETLESS GOWN

The ultra modish Parisian woman just now is affecting the bolster figure, which means "off with the corset." The

model here shown, copied from an old painting, is made of brocade trimmed with braid in a rather eccentric fashion.

CHOCOLATE TARTLETS

Use two ounces of flour, one ounce of butter, one ounce of grated chocolate, one egg, a little jam, pastry.

Line a dozen tartlet tins with pastry, with a little jam in each. Mix the flour, sugar and butter, also a pinch of baking powder, and chocolate together. Add one egg to moisten this and place a little on each tartlet, not too much or it will run over the sides when cooked. Bake for twenty minutes in a steady oven.

THE IGORROTES

Civilized by Means of Music

MISS MARKHAM HAS WALKED 62,000 MILES

Baroness Von Wolf An American Girl Occupied Medieval Castle In South Africa

"I have traveled all over the world," says the Baroness von Groyss, "and the people here in America live a hundred years faster than anywhere else. Therefore you need more than anywhere else in the world a more soothing and restful form of music."

The baroness, who has been decorated by the government for her work among the Philippine Islands, firmly believes in the power of music. She says, "You can induce humans to do most anything if you give them musical influence."

She has tried its effect upon the Igorrotes and points with justifiable pride to the results.

"You have too much ragtime in this country," she adds. "The children sing ragtime; the hurdygurdies play ragtime; your musical comedies are full of ragtime; there is ragtime in the air. You breathe it and you live so fast you are beginning to think in ragtime, and your nerves must consequently be on the ragged edge most of the time."

Miss Florence Markham of Pittsfield, Mass., has been for twenty-two years mail carrier between Stockbridge and Interlaken. She has traveled 62,000 miles between these two places. Two round trips of twelve miles each day are her schedule, and for this the government pays her $25 monthly. Besides carrying the mail she delivers packages and does marketing for the people along the route.

Baroness von Wolf, an American girl married to Captain Hans Heinrich von Wolf, who is the owner of rich estates in German Southwest Africa, lives in a medieval castle. This her husband erected as a protection against savages.

The castle is built and fortified in the very best style of 300 years ago. It has two towers, a huge inner courtyard with water supply, barbicans, portcullises and all the other features usually only heard of now in connection with European ruins. It can be provisioned in a few hours to stand a siege of months, for Captain von Wolf devotes his estate mostly to raising Angora sheep and special breeds of cattle, as well as horses, of which he is a lover. It is called Castle Duwisib.

Miss Vera Cornell, a New York girl, is wearing her appendix as a watch chain. She recently had it removed and was so delighted thereat that she had it turned into silver by a chemical process and then gold plated. She is now the envy of her friends.

Backache

Is only *one* of many symptoms which some women endure through weakness or displacement of the womanly organs. Mrs. Lizzie White of Memphis, Tenn., wrote Dr. R. V. Pierce, as follows:

"At times I was hardly able to be on my feet. I believe I had every pain and ache a woman could have. Had a very bad case. Internal organs were very much diseased and my back was very weak. I suffered a great deal with nervous headaches, in fact, I suffered all over. This was my condition when I wrote to you for advice. After taking your 'Favorite Prescription' for about three months can say that my health was never better."

Dr. Pierce's Favorite Prescription

Is a positive cure for weakness and disease of the feminine organism. It allays inflammation, heals ulceration and soothes pain. Tones and builds up the nerves. Do not permit a dishonest dealer to substitute for this medicine which has a record of 40 years of cures. "No, thank you, I want what I ask for."

Dr. Pierce's Pleasant Pellets induce mild natural bowel movement once a day.

SPECIAL NOTICE

The New England Telephone and Telegraph Company desires to remind its subscribers that the 20 days allowed in which to pay the service bills expire

MAY 20

Please remit by check or call at

254 CENTRAL ST. LOWELL, MASS.

POMEROY'S MOTHER

Asks Governor Foss to Pardon Her Son

BOSTON, May 19.—Mrs. Rose Pomeroy, aged mother of Jesse Pomeroy, who is serving a sentence of life imprisonment with solitary confinement in the state prison at Charlestown, visited the state house yesterday afternoon to ask Gov. Foss to pardon her son, or to provide that he shall not be kept in solitary confinement for the rest of his days.

The governor listened nearly two hours to the pleading mother, and, though telling her that it was very doubtful whether the subject of pardon for her son could ever be even considered, sent her away much happier than she has been in many years, by promising to read the history of the case thoroughly. "If I can do anything or if anything can be done to relieve him from being absolutely shut off from his fellow-man, in solitary confinement, that is another matter. I am very glad that you called and have told me your story," said the governor, as the enfeebled woman left the executive chamber.

Mrs. Pomeroy, who is past 70 years of age, was much fatigued after climbing Beacon hill and was taken into the Hotel Bellevue for a cup of tea to refresh her. At the hotel she sat at the next table to the one at which Gov. Foss was having his luncheon, but she did not speak to him.

On her way from the hotel to the state house she was met by photographers from Boston newspapers, who persuaded her to stand by the steps at the state house, while they ranged themselves about her and took her picture. She arrived at the executive chamber a little after 3 o'clock and awaited the governor.

Gov. Foss arrived in a short time and Mrs. Pomeroy was ushered into his private office, where she remained in conference until nearly 5 o'clock.

The governor received her cordially and put her at her ease at once, so that she talked freely, going into all the events of that part of her son's life immediately preceding the crime. An occasional tear would roll down her cheek and her voice would choke, but in a moment she would go on with her story.

Contrary to reports that have been spread abroad concerning this case, she told the governor that at no time in her husband's life was he a butcher; that for years before Jesse was born and at the time of his birth the father was employed in the Charlestown navy yard. After losing his position in the navy yard he worked around the Boston markets, carrying meat and other things. This contradicted the theory that the boy was suffering because of pre-fatal conditions.

She said Jesse never had been a bad boy, and the stories of cruelty to animals were so far as she knew absolutely untrue; that he was of a kind disposition, not unlike other boys; fair in studies, fond of play and healthful games. Nothing in his life, so far as she had ever observed, marked him as being any different from any other boy.

He was not of a quarrelsome disposition. When she was living in South Boston and Charlestown she lived in houses with other families where there were children, and never had there been any indication that Jesse was a boy who would delight in tormenting or teasing any one. So far as her knowledge went, he was absolutely innocent of the crimes of which he is charged.

Not because it's one dollar—but because it shaves *cleaner, keener, smoother* and *better — that's* why over two million men use the EVER-READY.

Sold at all Local Stores

Ever Ready 12 Bladed Safety Razor $1

TOO MUCH MONEY

Ald. Barrett's Statement on Moth Order

Alderman Barrett, speaking of his action relative to the appropriation order for moth extermination said today: "My reason for voting against the moth appropriation is that I didn't believe in appropriating such a large amount for simply spraying the trees. The time for killing the moths has gone by and all that can be done now is to spray the trees and I believe that $5000 is too much money for that work. I considered it my duty to vote against the order under the circumstances."

FINE PROGRAM

WAS GIVEN AT THE SWEDISH M. E. CHURCH

A pleasant entertainment was given last night at the Swedish M. E. church in Moore street, under the auspices of the Sunday school. An elaborate program was given by the church choir assisted by the High school mandolin club, and Miss Mathilda Schonbom reader, while Master Warren Hedlund, aged four years, sang in a very creditable manner. The pastor, Rev. J. J. Hamilton welcomed the audience and gave an illustrated lecture.

The program: Song, congregation; invocation, A. G. Forsberg; song, "Ebeneser," church choir; welcome, Rev. J. J. Hamilton; musical selection, "The New Arrival," High school club; recitation, "Tim's Prayer Answered," Miss Mathilda Schonbom; piano solo, "Robin's Return," Miss Nora Ohlson; song, Master Warren Hedlund; illustrated lecture, Rev. J. J. Hamilton; selected songs, church quartet; musical selection, "Every Little Movement," High school club; recitation, "The Bald-headed Man," Miss Mathilda Schonbom; piano solo, George Laurin; musical selection, standard American airs, High school club; closing, Rev. J. J. Hamilton.

The committee in charge was composed of the following: Rev. J. J. Hamilton, Messrs. Carl and Albin Pihl and Miss Ida Pihl.

MEMORIAL DAY

ORDERS SENT OUT BY COMMANDER GEORGE L. ADAMS

The following orders have been sent out to the comrades of Ladd and Whitney post, No. 185, G. A. R., by Commander George L. Adams:

The post will assemble at the hall at 9.45 Sunday morning, May 28, to attend services at the Paige Street Baptist church. In the afternoon at 3 the post will attend services at the First Congregational church.

Memorial day there will be a special car at 8 a. m. to take any members who wish to attend the services at Tewksbury. At 8.30 a. m. a delegation will unite with Post 42 on John street and ride to the cemeteries, where the usual services will be held. At 2 p. m. the post will assemble at the post hall and proceed to the South common for the parade, after which supper will be served them at their headquarters.

EDWARD F. SLATTERY

ADDRESSED THE MEMBERS OF HIGHLAND COUNCIL, R. A.

The members of Lowell council, No. 8, Royal Arcanum held an enjoyable smoke talk last night after the business meeting which was very brief.

The main feature of the evening was a very interesting and humorous address by Edward F. Slattery, the well known local probation officer. The speaker was listened to with great interest as he gave full details of his work and some of the situations he has come in contact with. At the conclusion of his remarks, he was given a rising vote of thanks by the council.

A. W. David, past grand regent, was also heard, while a musical program was given by several members of the order. Refreshments and cigars were served during the evening.

THIMBLE CLUB

TO HOLD AN OUTING TO SALEM WILLOWS

The regular monthly meeting of the Thimble club was held yesterday afternoon at the home of Mrs. Westgate, 153 Eleventh street. The main feature of the meeting was the selection of a date for the annual outing of the club. This will occur at Salem Willows, June 13. A dainty lunch was served and a social hour was enjoyed. Assisting the hostess in serving was Mrs. G. B. Palmer while Mrs. Nettie Roberts poured. After the luncheon the members went out upon the lawn where teas were served. The next meeting will be held with Mrs. George Fenderson, 220 Westford street, June 8.

HALL & LYON CO.

OF NEW ENGLAND.

THE Powell STORE

APOTHECARIES

NATIONAL CIGAR STANDS

67-69 MERRIMACK ST., LOWELL.

It Is a Well Known Fact

That HALL & LYON CO. originally introduced real drug store cut prices in Lowell, forcing down the traditional high prices to the lowest level ever known in the history of the drug trade. The high quality of our goods, the care and accuracy of preparation,—the intelligent, courteous service,—and the rockbottom prices—all tend to make HALL & LYON CO. your drug store headquarters, not only today or tomorrow, but every day.

REMEMBER, WE SHOW YOU THE LARGEST SELECTION OF HIGH-GRADE GOODS AT AN EVERY DAY SAVING OF 25 PER CENT TO 40 PER CENT

Test This Satisfying Drug Store Service

SEASONABLE DRUGS

AT PRICES THAT SHOULD BECKON EVERY HOUSEWIFE TO COME AND STOCK UP

Refined Gum Camphor, lb	55c	Chloride Lime, pound box	11c
Formaldehyde, pint bottle	25c	Sulpho Napthol	17c, 39c and 67c
Carbolic Acid Crystal, pint bottle	39c	Phenol-Sodique	39c
Cedar Lavender Compound, lb. box	15c	Peterman's Ant Food	23c, 45c
Col-tar-ine Disinfectant, quart bottle	45c	Peterman's Discovery	15c, 25c
Hall's Vermin Destroyer, pint bottle	50c	Hall's Cedar Spray	25c, 50c
Sol. Chlorinated Soda, bottle	25c	Colller's Moth Powder	67c
Hall's Disinfectant, bottle	25c	Kill-Off, Bugine, each	25c
Fish Oil Soap, pound	15c	Dead-Stuck	19c
Powdered White Hellebore, pound	25c	Balsamized Ozone, 1-2 pint bottle	60c
Paris Green, pound	33c	Hubbard's Disinfectant	83c, $1.67
Powdered Sulphur, pound	6c	Platt's Chlorides	39c
Crude Carbolic Acid, gallon	85c	Carbonol	19c, 39c
Sassafras Root, pound	35c	Liquid Crystalline, pt. bot	25c, qt bot. 40c
Hall's Ant and Roach Powder	15c and 50c	Crater-Sulphur Candles	15c
Persian Insect Powder, 1-2 pound	35c	Powder Guns	7c

Don't Throw Away Your Old Straw Hat—

GET A BOX OF

ELKAY'S

Straw Hat Cleaner

and make it look as good as new.

Removes all spots and stains. Enough to clean 8 hats for..... 15c

A HOUSEHOLD NECESSITY—

"COL-TAR-INE"

DISINFECTANT

A non-poisonous and economical disinfectant, germicide and antiseptic.

Useful about the house, in the sick-room, cellar, drain pipe, also for washing infected clothing, the floors, walls, etc. Best house-cleaning help we know of. A bottle should be in every household. Quart bottle 45c

TOILET REQUISITES

Let Us Supply Your Wants. Note These Cut Prices

25c Dr. Lyon's Tooth Powder	15c	25c Cuticura Soap	17c
25c Hovey's Tooth Powder	17c	15c Palmolive Soap	8c
25c Sanitol Tooth Powder	17c	15c Munyon's Witch Hazel Soap	7c
25c Listerine Tooth Powder	19c	25c Packer's Tar Soap	15c
25c Pearl Tooth Powder	17c	25c Woodbury's Facial Soap	18c
25c Kolynos Tooth Paste	15c	25c Resinol Soap	18c
25c Rexall Tooth Paste	19c	25c Ascension Violet Soap	20c
25c Colgate's Dental Cream	20c	10c H. & L. Castile Soap	3 for 25c
25c Sheffield's Tooth Paste	15c	Violet Dulce Soap	25c
25c Sanitol Tooth Paste	15c	Roger & Gallet's Soap	25c up
25c Rubifoam	16c	4711 Glycerine	15c
25c Sozodent	17c	Pears' Soap (scented)	15c
50c Pompeian Massage Cream	29c	Pears' Soap (unscented)	12c
75c Harmony Cold Cream	59c	Colgate's Cashmere Bouquet Soap	15c
50c Palmolive Cream	34c	Mennen's Talcum Powder	15c
50c Milkweed Cream	37c	Babcock's Corylopsis Talcum	15c
50c Malvina Cream	39c	Riveri's Talcum Powder	19c
50c Hind's Honey and Almond Cream	35c	Colgate's Talcum Powders	15c
25c Holmes' Frostilla	18c	Violet Dulce Talcum Powder	25c
25c Lanoline Cream	18c	Rexall Violet Talcum Powder	15c
$1.50 Oriental Cream	95c	Hudnut's Violet Sec. Talc	25c
25c Packer's Charm	16c		

Popular 10-Cent Cigars--5c

And Certificates.

15c Cigarettes - - - 10c

25c Cigarettes - - - 18c

And Certificates.

Lowell, Friday, May 19, 1911

Sole Agents in Lowell for The C. A. Ho. TAILOR-MADE —WAIST— Fit Guaranteed

A. G. POLLARD CO.

THE STORE FOR THRIFTY PEOPLE

COMMENCEMENT

1911

Commencement Day comes but once in a lifetime to most young ladies, and is therefore a memorable event, and is looked forward to with pleasant anticipation. To be properly gowned is the wish of all young lady graduates, and to all of those of Lowell and vicinity, either Normal, High or Grammar schools, we wish to make special mention of our WHITE GOODS DEPT., where you will find everything that is right and proper, both as to style and prices.

Embroiderd Voiles, Embroiderd Batiste, Embroidered Marquisette, Embroiderd Swisses, Embroidered Crepe, Embroidered Linens—Prices from .....50c to $2.50 Per Yard

Plain White Fabrics—Nowhere in New England can you find a better assortment, and prices have been made especially low for graduates. Swiss Mulls, Persian Lawn, India Linens, Flexors, Shirrettes, Voiles, Marquisettes, Organdies, etc., prices from 12 1-2c to $1 Yard

Display—Merrimack St. Window Sale—Palmer St., Centre Aisle

Excellent Footwear Values in Our Street Floor Department—Ready Today

1000 PAIRS

WOMEN'S PUMPS AND OXFORDS

Made by the Cross Shoe Co., for the spring and summer trade. The lot includes the newest styles and lasts in the following leathers: PATENT KID, GUN METAL and RUSSIA CALF, WHITE and BLACK OOZE, BROWN and BLACK VELVET, and VICI KID.

Sizes 1 to 8 SALE PRICE $2.19 Widths AA to EE

Regular price $3.00 $3.50 and $4.00

SALE TODAY—MERRIMACK STREET SHOE DEPT.

EAST SECTION RIGHT AISLE

A GREAT SALE OF

WOMEN'S UNDERWEAR

Opens Today In Our Underprice Basement

470 Doz. White Garments at 15c Each

Regular Prices 25c and 39c

Purchased from a big knitting mill after their readjustment with the insurance people. These garments were not in a fire loss. The bursting of a sprinkler pipe in the stock rooms caused the trouble. Every garment has been thoroughly dried and pressed and is practically like first quality.

LADIES' JERSEY SHAPED VESTS, low and high neck, short sleeves and sleeveless, regular and extra sizes.

LADIES' RIBBED VESTS, regular and extra sizes, nicely trimmed with fine lace.

LADIES' KNEE and ANKLE LENGTH PANTS, in all sizes.

Every Garment Made to Sell at 25c and 39c. We offer the Lot Today

Only 15 Cents

PALMER STREET BASEMENT

THE SPECIAL PRICE TABLE

In the Merrimack Street Offers These—

IN UNDERWEAR

Ladies' Jersey Vests, low neck, short sleeves and high neck, short sleeves, 25c grade, for 19c

Ladies' Jersey Pants, lace trimmed, 25c grade, for.....19c

Ladies' Lisle Vests, low neck, sleeveless, high neck, short sleeves and high neck, long sleeves, seconds, 50c grade, for.....25c

Ladies' Union Suits, low neck, sleeveless, 38c grade, for.....29c

Ladies' Union Suits, low neck, sleeveless, knee with cuff, 50c grade, for 38c

Children's Black Silk Lisle Hose, first quality, double toe and heel, 25c grade, for 19c

WASH BELTING

500 yards assorted patterns new wash belting in white, black and colors. Regular price 19c and 25c. Only.....8c a yard

MERRIMACK STREET CENTRE

MILLINERY

Special Values In Trimmed and Untrimmed Hats.

Trimmed Hats and Smart Tailored Hats, for...$2.98 to $3.98 Regular $5 and $6 values.

Large Assortment of Untrimmed Black and White Hats, in large, medium and small shapes, regular prices $1.49 to $4, 98c to $2.98

Sailors, in heavy Knox braid, regular price $2, only.....$1.25

Coarse Straw Sailors, regular price 98c, only.....69c

Large and Small Coarse Straw Hats, regular prices 98c to $1.25 .....49c and 69c

Palmer St., Centre Aisle

TEA AND COFFEE SPECIALS

5 Pounds Sugar,
1 Pound Coffee,
1-2 Pound Tea,
1 Bottle Pickles,
1 Can Baked Beans,

ALL FOR 77c

NIGHT EDITION

GUILTY OF ASSAULT

Two Men Were Fined in Police Court Today

Cases of Men Charged With Breaking and Entering Were Continued—Man Charged With Non-Support Was Placed on Probation

Sotiros and Peter Lambesis were arraigned before Judge Hadley in police court this morning on complaints charging them with assault and battery on Constantinos Lambessis and Vasilios Sanaris in Market street last Saturday morning. According to the testimony it would appear that it was a family affair which had been brewing for a long time. At the conclusion of the hearing of the cases the court found Sotiros guilty of assaulting both complainants, fining him $15 for striking Constantinos Lambessis and $8 for assault upon Vasilios Sanaris. Peter Lambessis was found not guilty of assaulting Constantinos and ordered discharged, but was found guilty of assault upon Sanaris and ordered to pay a fine of $8. Daniel J. Donahue appeared for the complainants while the defendants were represented by Jas. E. O'Donnell.

Cases Continued

John Pappas, Antonios Trapachas and Nicholas Zahos were charged with breaking and entering the store of John Kalizafeas in Broadway and the larceny therefrom of 600 cigarets, 12 cigars and $1.70 in money. Through their counsel a general plea of not guilty was entered and at the former's request the cases were contined till tomorrow, each of the defendants being held under $500 for appearance at that time.

Placed On Probation

Nicholas Prithrames was charged with non support of his wife, Georgianna. He entered a plea of not guilty and explained that the reason why he did not support her was because he had been in jail during the greater portion of the time he had been married. Inasmuch as the defendant had only recently been released from jail after serving a sentence for non-support the court took the matter under consideration, holding the defendant under a nominal bond for his appearance at a later date.

THE WATER DEPT.

To Ask for an Appropriation of $100,000 for Equipment

New Pumping Station, New Reservoir and 300 New Wells Are Wanted—Service Extentions in Bennett and Orleans Streets Voted

The water board at a meeting held last night outlined the resolution asking for the appropriation of $100,000 to be used by the water department for the construction of a new pumping station, a new reservoir and for the driving of 300 new wells to increase and improve the water service of the city, $60,000 for a reservoir, $30,000 for new wells, and $10,000 for a new house at the boulevard. The water board wants a new station at the lower boulevard wells. The present structure is a mere shell and is not sufficiently strong or safe to protect the $30,000 pump that it covers. A more durable building is desirable for this pump.

In Centralville, on the heights, on land now owned by the water department, it is desired to construct a new double compartment reservoir. The present reservoir, which has a capacity of 30,000,000 gallons, is not placed at sufficient elevation to give any force to water which goes to the farther Highlands district. The proposed double-compartment reservoir, each compartment to have a capacity of 4,000,000 gallons, will give much greater force to the flow of water and it is probable that a section of the Oaklands may get its water from this source when the reservoir is completed.

The new wells will be located on the land recently seized by the city, across the boulevard and directly north from the present lower boulevard pumping station.

The board voted service extensions in Bennett and Orleans streets, subject to the petitioners signing an agreement to pay interest on the cost. The extensions will be about 230 feet each.

WE CARRY A COMPLETE LINE OF

Household Furnishings

AT LOWEST PRICES, AND ARE SOLE AGENTS IN LOWELL FOR THE CELEBRATED

Crescent Range

PETER DAVEY, 194 Market Street

Telephone Connection 79-2

Furniture Dealer Undertaker

Funeral Director

TODAY'S STOCK MARKET

NEW YORK MARKET

Stocks	High	Low	Close
Amal Copper	67¾	65¾	66⅞
Am Car & Fn	55¾	55⅛	55⅛
Am Cot Oil	53	51½	51½
Am Locomo	40½	40	40½
Am Smelt & R	80¾	79¾	80
Am Smelt & R pf	106⅞	106⅞	106⅞
Am Sugar Rfn	120½	120¼	120½
Anaconda	40½	39¾	40
Atchison	112½	112⅛	112⅜
Atch pf	104	103¾	104
Balt & Ohio	106¾	106¾	106¾
Balt & O pf	109	109	109
Br Rap Tran	80¾	80½	80½
Canadian Pa	234¾	233⅞	234
Cent Leather	29½	29	29¼
Ches & Ohio	82⅞	82¼	82¼
Col Fuel	34¾	33¾	33¾
Consol Gas	145½	145	145
Den & Rio G	30¼	30	30¼
Den & R G pf	67	67	67
Dis Secur Co	36⅞	36½	36⅝
Erie	33¾	32⅞	33
Erie 1st pf	60¾	60¼	60½
Erie 2d pf	40⅝	40	40¼
Gen Elec	161	160	160½
Gt North pf	129¼	128¾	128¾
Gt No Ore ctf	63¼	63	63
Int Met Com	19	18½	18½
Int Met pf	52½	52⅛	52¼
Int Paper	11½	11¼	11¼
In S Pump Co	40⅝	40⅜	40⅜
Iowa Central	18¼	17	18¼
Iowa Cen pf	32⅝	31¼	32⅝
Kan City So	35½	35	35
Kan & Texas	35⅝	34⅞	34⅞
Mexican Cent	33	31⅝	31⅝
Missouri Pa	61⅞	61	61
Nat Lead	57⅛	56½	56⅝
N Y Central	108¾	108¼	108¼
No Am Co	76⅝	75¾	76¾
Nor & West	108½	107⅞	107⅞
North Pacific	128¼	127¾	127¾
Ont & West	43¼	43	43
Pennsylvania	123⅝	122⅝	122¾
Pressed Steel	35	35	35
Reading	160¼	159	159¼
Rep Iron & S	32	31¼	31¾
Rep I & S pf	96½	96	96
Rock Is	32⅝	31⅞	32⅛
Rock Is pf	64¼	63	63
St Paul	125	124⅛	124¼
So Pacific	119⅜	118⅝	118⅝
Southern Ry	29½	29	29
Southern Ry pf	67¾	67½	67⅝
Tenn Copper	35⅝	37⅝	37¾
Texas Pac	27¾	27¾	27¾
Third Ave	11⅞	11½	11½
Union Pacific	154	153⅜	153⅜
Union Pac pf	95½	95	95⅜
U S Rub	41⅞	41	41
U S Steel	80½	79⅞	80⅛
U S Steel pf	120⅛	120	120
U S Steel 5s	106¼	106	106¼
Utah Copper	47¼	46¾	46¾
Wabash R R	17	16¾	16¾
Wab R R pf	38	38	38
Westinghouse	74½	74	74
Western Un	78	76	77⅜

BOSTON CURB MARKET

Stocks	High	Low	Close
Amal Nev	10c	9½c	9½c
Bay State Gas	26c	25c	26c
Boston Ely	1¾	1½	1⅝
Cactus	17c	16c	17c
Crown Reserve	3½	3½	3½
Davis-Daly	1½	1⅛	1⅛
First National	1⅞	1⅞	1⅞
La Rose	4½	4½	4½
Majestic	54c	44c	54c
Ohio Copper	1¾	1¾	1¾
Raven	24c	23c	24c
R I Coal	1¾	1¾	1¾

Cotton Futures

	Opening.	Close.
May	15.88	15.94
June	15.86	15.95
July	15.95	16.05
August	15.37	15.33
September	13.73	13.66
October	13.23	13.18
November		13.08
December	13.11	13.10
January	13.11	13.09
March	13.17	13.16

Exchanges and Balances

BOSTON, May 19.—Exchanges $25,835,919. Balances $1,245,690.

STOCK MARKET

WAS HEAVY AT THE CLOSE THIS AFTERNOON

Group of Fertilizer Stocks Went Down —Several Stocks Sold Under Yesterday's Closing Price

NEW YORK, May 19.—An irregular tone characterized the opening of the stock market today. Trading was active and the tendency of most of the market leaders was toward lower prices. The first transaction in United States Steel was the sale of 2,200 shares at a decline of ⅜. Union Pacific fell back the same amount, Atchison and American Smelting half, Southern Pacific and General Electric a point. There were a few advances, among them being a gain of 1¾ by Canadian Pacific and a point by Rock Island.

Amalgamated Copper was marked up rapidly and the general market also stiffened slightly but when the buying of Amalgamated Copper ceased temporarily the rest of the list fell back sharply. The upward movement was resumed later by Reading, which crossed 160 for the first time in many weeks and there was an immediate response by other leaders. Union Pacific, United States Steel, St. Paul and the copper stocks were bought heavily at advancing prices. Western Union was unusually active and strong, rising 1⅝. Virginia Carolina Chemical lost a point.

Trading in stocks was on a similar scale this morning and the buoyant tone of the previous three days was missing. The market showed the effect of a lessened demand, particularly from the outside and prices wavered. The higher quotations established by the previous advance decreased the demand and there was also a falling off in the bidding from the short interest, which has covered large lines.

Reading's advance was cancelled and Erie and Southern Pacific were depressed a point under yesterday's closing before the market received effective support. Reading ran up to nearly 160 again and Union Pacific and St. Paul sold higher than in the morning. Trading became more active at the higher levels but when the demand begin to slacken the list yielded a fraction and became dull.

The series of up and down movements rather puzzled the professionals —the market holding hardly long enough in one direction to insure profitable trading. Close observers maintained that considerable stock had been distributed in the enthusiastic buying of the last few days and that the market was showing growing evidence of the lack of the sustaining force of the short interest which had been driven in. During the latter half of the day the speculation was dull, narrow and at times hesitating.

The market closed heavy. Selling orders for both accounts in the fertilizer stocks apparently reflected dissatisfaction with the terms of the settlement of the potash dispute with German interests. The group went down from 1 to 3 points with Virginia-Carolina Chemical leading. Elsewhere there was a gradual settling down to a lower basis with the lowest price of the day made for the active stocks. Amalgamated Copper sold under yesterday's closing as did American Smelting and other metal issues.

Cotton Spot

Cotton spot closed quiet, 5 points up. Middling Uplands 16.15. Middling Gulf 16.40. Sales, 4800 bales.

BOSTON MARKET

Stocks	High	Low	Close
Adventure	7	6½	7
Allouez	30	30	30
Am Ag Chem Com	59½	58⅞	59
Am Pneumatic	5½	5½	5½
Am Pneu pf	17¾	17¾	17¾
Am Tel & Tel	149⅞	148¾	149
Am Woolen pf	92¾	92¾	92¾
American Zinc	27¾	26¾	27⅜
Arcadian	4	4	4
Arizona Com	18⅛	17¾	17¾
Atlantic	6	6	6
Bos & Corbin	14¼	13	14
Boston & Maine	105½	105	105
Butte Coal'n	20	19¾	19½
Cal & Arizona	52¾	51¾	51¾
Cal & Hecla	75	75	75
Copper Range	63½	62	63⅜
Fitchburg pf	128	128	128
Franklin	11	10⅞	10⅞
Giroux	6⅝	6⅝	6⅝
Granby	34½	34	34½
Greene-Cananea	7	7	7
Indiana	15	14½	14¾
Lake Copper	37½	37	37
Mass	5½	5½	5½
Mass Electric	20	19¾	19¾
Mass Electric pf	82½	82½	82½
Mass Gas	92	91⅞	91⅞
Mohawk	41¾	41½	41½
Nevada	19⅝	19	19
New Eng Tel	45¼	45¼	45¼
Newhouse Mines	99	99	99
N Y & N H	45	45	45
North Butte	32¾	31¾	31¾
Old Dominion	43½	42¾	42¾
Parrott	12½	12½	12½
Quincy	71½	71	71½
Shannon	11	11	11
Superior Copper	33⅛	33	33
Swift & Co	102	102	102
Trinity	4⅝	4¼	4¼
United Fruit	188	187	188
United Sh M	63½	63	63
Un Sh M pf	28⅛	28⅛	28⅛
U S Coal & Oil	35½	33½	35½
U S Smelting	36	35½	36¾
U S Smelting pf	46¾	46¾	46¾
Utah Apex	2⅞	2¾	2¾
Utah Cons	16¼	16¼	16¼
Winona	8¾	7¾	8½
Wolverine	113	110	112

Business Conditions

NEW YORK, May 19.—Despatches to R. G. Dun & Co. indicate a spotted trade situation. Business is expanding in some sections and tending toward quietness in others although sentiment generally is more optimistic. Boston reports that seasonable weather stimulates the jobbing and retail demand for spring and summer merchandise, but cotton goods at first hands are further unsettled by the sharp fluctuations in the raw material market. Trading in wool is very quiet but in men's wear woolens there is an urgent call for quick delivery, although most mills are still only partly employed. Footwear shows steady improvement.

Bank exchanges this week at all leading cities in the United States aggregate $2,737,311,510, an increase of 3.5 per cent. as compared with the same week last year and a loss of only 2.6 per cent. compared with 1909.

Money Market

NEW YORK, May 19.—Prime mercantile paper 3½-4 per cent. Sterling exchange easy at 484.35 for 60 day bills and at 486.30 for demand. Commercial bills 483⅞. Bar silver 53⅛. Mexican dollars 45. Government bonds weak. Railroad bonds irregular.

Money on call steady 2½. Ruling rate 2¾. Last loan 2⅝. Closing bid 2¼. Offered at 2½. Time loans strong, 60 days 2½-¾, 90 days 2¾-3, six months 3¼-½.

Boston Copper Market

BOSTON, May 19.—Copper shares were irregular at the opening of the local stock market today but the tone soon turned strong with the volume of trading large and orders well distributed.

INDIAN OFFICERS OF SIKH REGIMENTS IN LONDON

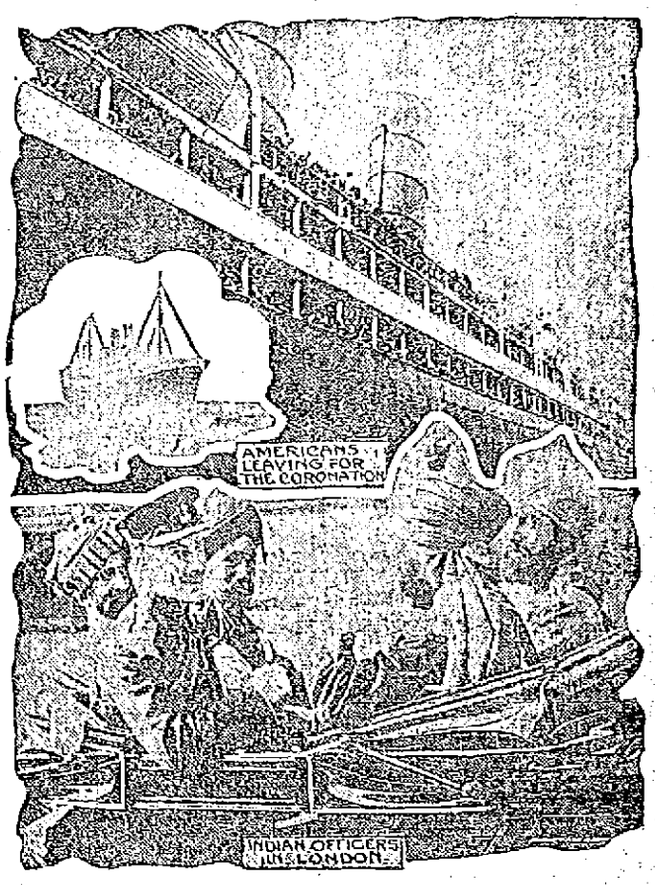

NEW YORK, May 19.—The above illustration shows a party of officers of the Sikh regiments of India now in London for the coronation. The Sikhs were first used by Lord Clive in the subjugation of India, and later they fought with the English soldiers in the sepoy rebellion. The Sikhs now form a large part of the English garrison in India. The other picture shows a party of Americans sailing on the Lusitania for the London festivities.

PLEASANT PARTY

In Aid of Notre Dame Convent

An enjoyable whist party and dance was held in Lincoln hall last night in aid of the building fund of the new convent of Notre Dame in Tyngsboro. There were about 300 present during the evening and the affair proved to be an enjoyable one.

The prize winners were: Ladies' first, Mrs. Thomas H. Kelley; second, Miss Loretta Ward; third, Mrs. Daniel S. O'Brien; gentleman's, first, William Sullivan; second, Frank Groves; third, John L. Keyes.

The scorers were Misses Julia T. Allen, Gertrude B. Allen, Etta Cahill, Mary E. Donohoe, Elizabeth Gookin, Mae V. McOsker, Emma McOsker, Louise McOsker, Molly M. Sullivan, Marie C. O'Donnell and Blanche Walsh.

A concert was given from 8 to 10 o'clock by Miner's Imperial orchestra, which also furnished music for dancing.

The stage was decorated with potted plants and colored shades over the lights sent a soft glow over the hall.

The officers of the dance were as follows: General manager, Daniel J. O'Brien; assistant general manager, Arthur W. Sullivan; floor director, William Cahill; assistant floor director, Paul H. McOsker; chief aid, Joseph P. Quinn; aids, George Gookin, Dr. William Collins, William J. McLaughlin, Daniel Quinn, John Golden, William Sullivan, Paul O'Donnell, William L. Gookin, Frank Carney, Edward F. Slattery, Jr., John Adams, Joseph Molloy, William J. Collins, James Cooney, Thomas F. Maguire, Jr., William Driscoll, Harry Drury, Dr. James Cassidy, Frank Groves, Frank Foye, James Burns, Dr. Fred Murphy, Elias McQuade, William Woods, Thomas Kelloy, William King, William Donohoe, Paul Cahill, Fred Barrows, William Cawley, Harry O'Dowd.

Among the out of town persons present were: Miss Mae Whalen, Miss Anna Whalen, Mr. Thomas Mahony of Boston, Mass., and Miss Marie O'Donoghue of Portland, Me.

LOCAL MEN

GOING TO ATTEND BIG CELEBRATION IN HAVERHILL

The Haverhill guard of the French American Volunteer brigade is planning a grand celebration for May 28, that is a week from next Sunday, at which all the guards of the second regiment are expected to be present.

The celebration will begin with a military solemn high mass at the French Catholic church of that city, followed by a great military parade. At noon a banquet will be served to several hundred people, and in the afternoon there will be military exercises by the second regiment.

Gardes Frontenac and Jacques-Cartier of this city, who are affiliated with the brigade, as well as Garde d' Honneur also of this city, will attend. The members of these guards will leave on special cars at 7 o'clock in the morning so as to be in Haverhill in time for the church service.

The members of Garde Frontenac will also attend the blessing of the new banner of Court Sacre-Coeur, C. O. F., of South Lawrence on June 4th.

MILLS CURTAILING

WOONSOCKET, R. I., May 19.—The Globe cotton mill of the Manville company did not open today and will remain closed until Monday. The mill employs 400 operatives. This is the first curtailment move among the Rhode Island cotton mills but C. H. Merriman, Jr. of the company said that the closing did not mean a general plan of curtailment and that he did not know whether similar action would be taken next week.

United States Senator Lippitt is the head of the Manville company, which operates a number of mills throughout the state.

FOR MOTORING AND TRAVELING

MOTOR BONNETS PRETTIER THAN EVER

Speaking of motor bonnets makes one wish for columns and columns to write about these fascinating little bits of feminine vanity. Prettier and more coquettish than ever are this season's motor bonnets. The one illustrated is built of white hemp in true bonnet style, faced with blue and bronze toned brocade. Little tabs of the brocade come to the crown of the hat, thereby holding the blue chiffon veil in position.

NEW STOCKINGS

Should be Washed Before Wearing

New stockings should always be washed before wearing, as it makes them last much longer than if they had been worn straight away. To wash them use a good soapy lather, rinse well in clear water and dry quickly, hanging up by the toes. This prevents them from shrinking.

Art muslin curtains should never be washed in warm water. Make a lather with hot water and when it is nearly cold wash the curtains. If these are green add a little vinegar, if blue or pink a little ammonia. Salt will set the color of black and white muslin.

Sweep your carpets thoroughly to remove all dust and dirt. After an hour slightly dampen a broom and again sweep over the whole surface. In this way an old carpet will look clean and fresh, however faded it may be.

To clean linoleum place some fresh skimmilk in a basin and with a clean cloth dipped in the milk wipe over the floor and the linoleum will look as good as new.

COURT OF APPEALS

SAYS STATE MAY REGULATE RAILROAD FRANCHISE

ALBANY, N. Y., May 19.—The right of regulation or modification of the franchise owned by the New York Central R. R. Co. on Tenth, Eleventh and Twelfth avenues and West street in New York City, rests with the state and not with the city, according to a decision of the court of appeals today.

FOUR FIRES

BROKE OUT IN WOONSOCKET DAY NURSERY

WOONSOCKET, R. I., May 19.—Four fires, the first of which was caused by lightning this morning, and the others believed to be incendiary, broke out today at the Woonsocket day nursery. None of the children was injured and there was no panic. The damage to the building was not serious. Fire Marshal Sutton expressed the opinion that two or three of the fires were set by some one in the building, as paper and rags saturated with kerosene oil were found in several places on the upper floor.

Lightning also struck the old White mill, formerly occupied by the Rhode Island Yarn & Finishing company, but now vacant, and knocked the stone off one of the walls into the Blackstone river.

See "Ironless" Pant Pressers in Roy & O'Hair's window.

ALSACE LORRAINE

BILL PROVIDING FOR CONSTITUTION IS FAVORED

BERLIN, May 19.—After prolonged bargaining, the committee of the reichstag today adopted the government's bill providing a constitution for Alsace Lorraine.

The support of the socialists was secured by abolishing the supposed plural voting by members of the lower chamber. The clericals were won over by concessions in the matter of religious freedom and an arrangement by which the French language will be used officially and in the schools of those districts of Alsace Lorraine where there is a French speaking population.

Finest in the world for Men and Young Men

Afterburn System

FIFTH AVENUE NEW YORK

Clothes

Sold exclusively by

MACARTNEY'S APPAREL SHOP, 72 Merrimack St.

Don't Be Deceived

If you have tried other papers of doubtful circulation and failed to get results, that is no reason why you should condemn all newspapers. There are some honest newspapers with actual bona fide circulations. THE SUN, for instance, now prints over 16,000 copies daily. Is it any wonder SUN advertisers get quick results?

ONE MAN KILLED

Two Others Dying and Four Seriously Injured

Bad Auto Accident at Winchester at Midnight—Tire Blew Out and the Machine Turned Turtle—The Men Were on a Pleasure Trip

WOBURN, May 19.—Two men are in a probable dying condition and four others are suffering from serious injuries at the Choate Memorial hospital here today as a result of an automobile accident on the brow of Cutter's hill in Winchester, about midnight last night, in which Andrew Warren of Boston lost his life.

The two men who are believed to be fatally injured are Martin Simpson of Winthrop and Patrick McGary of Boston. The other injured persons are: W. J. Shea of Cambridge, John Linehan of Cambridge, James Buchanan of Revere, Bert Clancy of Woburn.

The men left Boston last night for a pleasure ride. When on the brow of Cutter's hill, a mile and a half north of Winchester, one of the front tires on the auto blew out and the car turned turtle, hurling some of the men into the road. Persons nearby rushed to the scene, where they saw the men lying in the road in a semi-conscious condition. Upon examination it was found that Warren was dead. Warren lived at 26 Cumberland street, Boston.

The Winchester police were notified and arrived at the scene of the accident within a short time. While waiting for an ambulance to convey the injured to the Choate hospital two doctors who had been summoned gave the men temporary treatment. Warren had been caught beneath the overturned machine and was dead when the automobile was lifted.

After the men had been removed to the hospital the officials of that institution announced that Simpson and McGary would probably die. The other men will recover.

Both Simpson and McGary are suffering from fractured skulls and bruises about the body. The other men sustained cuts about the head and body. Linehan, the chauffeur, is suffering from a fractured jaw. Clancy was not a member of the party that left Boston. He was waiting for an electric car in Winchester when the automobile came up and he was offered a ride. As he knew some of the men in the auto he accepted the invitation.

MUSCULAR RHEUMATISM

This Michigan Woman Suffered for Two Years.

Now She Is Strong and Healthy and Owes Her Recovery Entirely to Dr. Williams' Pink Pills.

Years ago when medical science was less advanced rheumatic sufferers were given something to rub on the tender joints and muscles. Some people who do not know any better still stick to the old fashioned way, but it does not cure their rheumatism and never will.

When the rheumatic poison is driven from the blood the rheumatism is cured. The thing is to get the right medicine to drive the poison out. Dr. Williams' Pink Pills have cured more cases of rheumatism than of any other disease except anemia. They do this because they enrich the blood supply, thus toning up the system to a point where the rheumatic poison is expelled through the natural channels and the trouble disappears.

Mrs. May Buchanan, whose address is R. F. D. No. 10, Sparta, Mich., gives a brief account of her cure, as follows:

"I suffered for the greater part of two years from muscular rheumatism, which was hastened in my case by exposure to cold and overwork. I had no appetite, was weak and nervous, couldn't do my work and for several weeks was confined to bed. The pains were dull and aching and were very intense in my hips.

"I was under the doctor's care for a long time but his medicine did not help me. I read about Dr. Williams' Pink Pills in a book and gave them a trial. The first few boxes relieved me and in a few weeks I was cured. I have a good appetite and am strong and healthy."

Dr. Williams' Pink Pills have also cured anæmia, chlorosis, general debility, after-effects of the grip and fevers and should be given a trial wherever a tonic for the blood and nerves is needed.

Dr. Williams' Pink Pills are always the same and are sold only in packages bearing the well-known trade-mark.

A copy of our new booklet, "Diseases of the Blood," containing full information about this treatment will be sent free upon request. It should be read by every sufferer from impoverished blood.

Dr. Williams' Pink Pills are sold by all druggists, or sent by mail, postpaid, on receipt of price, 50 cents per box; six boxes for $2.50, by the Dr. Williams Medicine Company, Schenectady, N. Y.

EDDY
Refrigerators

WHITE MOUNTAIN
Refrigerators

White Frost
ALL METAL
Refrigerators

AT—
A. E. O'Heir & Co.
MERRIMACK SQUARE

Cash or Weekly Payments

BOXING BOUTS

Big Events in New York Tonight

NEW YORK, May 19.—The first international amateur boxing tournament ever held in this country will begin at tonight's session in Madison square garden of the international bouts held under the auspices of the A. A. U.

Some of the best known sparrers in England and Canada, a majority of them holding amateur titles, are entered against the American champions in the various classes. Each bout will consist of three rounds, the first and second two minutes each and that of the third four minutes, while the scoring of scientific points will be left to two judges and a referee. Six ounce gloves will be worn and a knockdown will terminate a round. The classes will include the 105, 115, 125, 135, 145, 158 pounds and that of the heavyweight.

America's representatives are Johnny Fallon, the 105 pound champion, Nap Boultier, also of Boston, who holds the 115 title; John Serino of Cambridge, one of the best heavyweights in the amateur ranks and the 125 pound champion, F. Huffnagle of this city.

The Canadian boxers are W. Plettl, 105 pound champion of the Dominion, A. Roffe, 115 pound champion; A. Palmer, holder of the 145 pound title, and several middle and heavyweights. The English team, which arrived here on Sunday, includes Frank Parks, heavyweight titleholder of England for the past five years, W. W. Allan, bantam, Ralph Erskine, featherweight, Alfred Spencely who won the lightweight title from E. E. Grace, who defeated Matt Wells for the same honors two years ago, and R. C. Warren, middleweight champion.

TRAIN SERVICE

Of B. & M. Road May Be Investigated

BOSTON, May 19—Following recent reports that the Boston & Maine railroad intended to reduce its number of passenger trains now operating in this state, the house today adopted the order of Rep. John Haigis of Montague providing that the board of railroad commissioners be instructed to investigate the proposed decrease.

The board is instructed to determine whether there have been any reductions since July 1, 1909, and whether, if there has been any such decrease in passenger service it is justified from the standpoint of public interests. The board is instructed to give public hearings and report by June 10.

THE HOT WAVE

WEATHER EXPERTS PREDICT A BREAK IN IT

WASHINGTON, May 19.—Snow was falling this morning in Yellowstone park and it was freezing in Wyoming and Nevada, while the middle west and eastern states were sweltering in the hottest weather of the season.

A general break in the hot wave was predicted by the weather experts today within the next day or so, bringing relief to the populous section of the country, where in the large cities the heat has caused many prostrations.

Going on vacation? Get the "Ironless" Pant Presser.

EXCEPTIONS OVERRULED

The supreme court yesterday handed down a decision in the case of George H. Brown vs. John H. Harrington, this being the city farm libel case. The court overruled the defendant's exceptions and therefore the verdict stands.

JIMMY BRITT

WILL TRY AGAIN FOR THE CHAMPIONSHIP

NEW YORK, May 19.—Jimmy Britt, once the lightweight champion of the world, is going to make a try for the title again. "But first of all" he added, "I want a return match with another former champion—'Bat' Nelson."

Britt stepped ashore today with a commission from Hugh McIntosh, the Australia promoter, to offer Jack Johnson a flat $25,000 for a fight next September with the winner of the McVey-Langford bout.

Macartney's "Apparel Shop"

The summer season has just begun. This week we have bought new lines of goods to fill up the gaps that the last six weeks of business has made in our clothing. Our stock is now as complete as at the beginning of the season. We have the finest assortment of clothing that we have ever shown

Suits $10 to $25

ABSOLUTE SATISFACTION GUARANTEED

STRAW HATS
Men's Straws, $1 to $3
Children's, 50c to $1.50

SOFT SHIRTS
FRENCH CUFF SHIRTS
50c to $3
Others, 50c to $2.00

SOFT COLLARS
15c, Two for 25c
Others, 25c Straight
EXTRA FINE FITTING

Khaki Trousers for Men and Boys — Wash Suits 50c to $3.00

AT MACARTNEY'S 72 MERRIMACK STREET

A SPEEDY TRIP

DR. CHOATE EXPECTS TO MAKE NEW RECORD

LOS ANGELES, Cal., May 19.—Summoned by cablegram to the bedside of a patient in Rome, Dr. J. B. Choate of this city left yesterday on a journey which, if carried out according to schedule, will cut 12 hours from Pacific coast to Europe speed records. The message to Dr. Choate came from Mrs. Browning, a wealthy widow of Los Angeles, who instructed him to spare no expense to reach the bedside of her daughter, who was suddenly taken ill, in the shortest possible time. Dr. Choate expects to connect with the Mauretania at New York and will endeavor to make London in nine and a half days. The best previous record is ten days. Twenty-four hours will suffice for the journey from London to Rome.

Save time and money. Get a set of "Ironless" Pant Pressers.

ANNUAL RETREAT

OF THE XAVERIAN BROTHERS WILL OPEN JUNE 28

The annual retreat for the members of the Xaverian Brothers, will open on June 28 at St. John's Normal college in Danvers, Mass., and will continue for eight days. This retreat is attended by all the members of the order in New England, and is conducted by a talented Jesuit missionary.

ST. JOHN'S T. A. SOCIETY

The second of the socials to be conducted by the building committee of the St. John's T. A. society, was held in its hall last night and was a great success. There was a very large attendance and all present spent a very enjoyable evening. Dancing commenced at 8.30 and continued until 11.30.

A joint meeting of the St. John's T. A. society and the Ladies' auxiliary, will be held Sunday morning at 10.30 in its hall.

FOLLOW THE CROWD TO THE Big Shoe Sale AT THE

CONFIDENT SHOE STORE

157 MIDDLESEX STREET

FRIDAY and SATURDAY

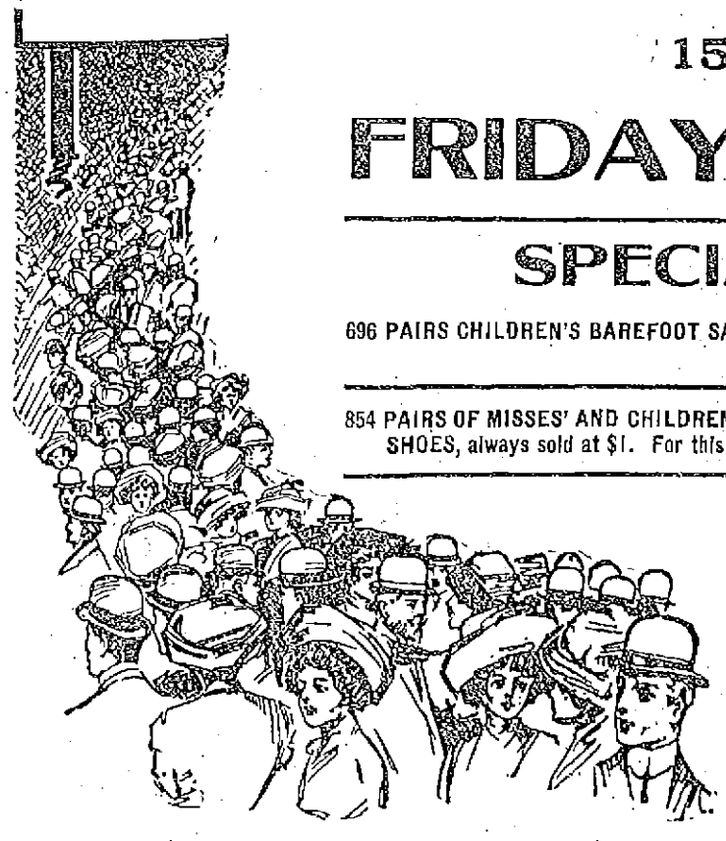

SPECIALS FOR THIS SALE

696 PAIRS CHILDREN'S BAREFOOT SANDALS at, a pair 39c

854 PAIRS OF MISSES' AND CHILDREN'S CANVAS LOW SHOES, always sold at $1. For this sale at..... 39c

BOYS' SNEAKERS, all sizes, at, a pair..... 39c

MEN'S AND LADIES' SLIPPERS, a pair..... 19c
Only one pair to a customer.

BOYS' SHOES

We Have a BIG LOT OF BOYS' SHOES Which Must Be Unloaded at This Sale. We Have Marked Them at Half Price

WE ALSO CALL THE ATTENTION OF MEN TO THE FACT THAT WE ARE GOING TO SLASH PRICES ON HATS $1.50 and $2.00 HATS, AT THIS SALE 79c

REMEMBER THIS IS THE GREATEST SALE THAT EVER TOOK PLACE IN LOWELL.

967 PAIRS OF MEN'S $4.00 and $5.00 SHOES at $2.95

839 PAIRS OF MEN'S $3.50 and $4 SHOES at $2.45

SPECIAL FOR SATURDAY ONLY—MEN'S $2.50 WORKING SHOES at..... $1.29

LADIES' $3.50 and $4.00 SHOES, low and high, in all leathers and styles, at..... $1.95

LADIES' $2.50 and $3.00 SHOES at..... $1.68

SPECIAL—LADIES' $2.50 VELVET PUMPS at $1.19

SPECIAL—BOYS' SNEAKERS at, a pair..... 39c

We wish to call the attention of ladies with small feet to our special bargain in sizes from 2 1-2 to 4; shoes that always sold for $3.50 and $4.00, at 98c

CHILDREN'S SHOES

989 PAIRS OF CHILDREN'S SCHOOL SHOES, low and high, in all leathers and styles, that always sold for $1.50 and $2.00 a pair, at this sale 98c

CONFIDENT SHOE STORE 157 Middlesex Street
Mail Orders Promptly Filled

Second Section

THE LOWELL SUN

Pages 11 to 20

20 PAGES 1 CENT — LOWELL, MASS. FRIDAY MAY 19 1911 — 20 PAGES 1 CENT

LOWELL SHUT OUT

Fall River's New Pitcher an Enigma

"Little Jawn" O'Brien dug up a new recruit named Jensen to go against Lowell yesterday, and Jensen proved to be abundantly possessed of the goods, for he shut Lowell out, allowing only five hits.

Yount was on the slab for Lowell but couldn't pull off a victory. Jake Boultes at third, was the star of the game.

The score:

FALL RIVER

	ab	a	bh	po	a	e
Weaver, ss	3	0	0	1	5	0
Wormwood, 3b	3	0	1	0	2	0
Devine, rf	4	1	1	0	0	0
Bowcock, lf	4	1	1	0	0	0
Williams, cf	2	0	0	2	0	0
Hickman, 2b	2	1	1	3	2	0
Walsh, 1b	3	0	1	14	1	0
Haight, c	3	0	1	6	1	0
Jensen, p	2	0	0	1	3	0
Totals	26	3	6	27	14	0

LOWELL

Moulton, 2b	4	0	0	1	3	0
Duggan, cf	4	0	1	3	0	0
Cooney, ss	4	0	0	3	7	1
Magee, lf	4	0	2	0	0	0
Fluharty, rf	3	0	0	1	0	0
Wright, 1b	3	0	1	10	3	1
Boultes, 3b	4	0	1	1	4	0
Huston, c	1	0	0	5	1	0
Yount, p	3	0	0	0	4	1
Totals	30	0	5	24	22	3

Fall River .....0 0 0 2 0 0 1 0 *—3

Two base hit: Bowcock. Sacrifice hit: Houston. Stolen bases: Wright, Fluharty, Devine, Walsh. Double plays: Boultes, Cooney and Wright; Boultes, Wright and Huston. Left on bases: Fall River 5; Lowell 7. First on balls: Off Jensen 2; off Yount 4. Hit by pitcher: Fluharty, Williams. Struck out: By Jensen 6; by Yount 3. Time: 1.34. Umpire: Fleming.

DIAMOND NOTES

Strike up the band here come the Whalers.

There's a hoodoo on Yount.

And Jake continues to get his little bingle every day.

Mr. Jensen, Fall River's new pitcher, made a fine start.

Billy Page has been sold to Springfield by Worcester.

Brockton continues to lay them all away.

N. E. LEAGUE STANDING

	Won	Lost	P. C.
Brockton	15	6	71.4
Lowell	13	8	61.9
Worcester	12	9	57.1
Lawrence	11	10	52.4
Lynn	10	11	47.6
Haverhill	9	12	42.9
New Bedford	7	14	33.0
Fall River	7	14	33.0

N. E. LEAGUE RESULTS

At Lynn: Brockton 3, Lynn 2.

At New Bedford: Haverhill 8, New Bedford 5.

At Fall River: Fall River 3, Lowell 0.

At Lawrence: Lawrence 4, Worcester 3.

GAMES TODAY
(New England League)

Brockton at Lawrence.
Fall River at Lynn.
New Bedford at Lowell.
Worcester at Haverhill.

NATIONAL LEAGUE STANDING

	Won	Lost	P. C.
Philadelphia	22	8	73.3
Pittsburg	19	9	67.9
New York	16	12	57.1
Chicago	16	13	55.2
Cincinnati	12	12	50.0
St. Louis	10	15	40.0
Brooklyn	9	20	31.0
Boston	8	23	25.8

NATIONAL LEAGUE RESULTS

At New York—Pittsburg 6, New York 1.

At Brooklyn—Brooklyn 2, Cincinnati 2.

At Philadelphia—Chicago 11, Philadelphia 2.

At Boston—St. Louis 3, Boston 1.

GAMES TODAY
(National League)

St. Louis at Boston.
Pittsburg at New York.
Chicago at Philadelphia.
Cincinnati at Brooklyn.

AMERICAN LEAGUE STANDING

	Won	Lost	P. C.
Detroit	26	5	83.9
Chicago	16	12	57.1
Boston	15	14	51.7
Philadelphia	13	14	48.1
New York	13	14	48.1
Cleveland	13	18	41.9
Washington	10	17	37.0
St. Louis	9	21	30.0

AMERICAN LEAGUE RESULTS

At Cleveland—Cleveland 9, Washington 6.

At Chicago—Chicago 12, Boston 8.

At St. Louis—New York 3, St. Louis 1.

At Detroit—Detroit 9, Philadelphia 4.

GAMES TODAY
(American League)

Boston at Chicago.
Philadelphia at Detroit.
New York at St. Louis.
Washington at Cleveland.

The O'Sullivan 1904
10c Cigar
Largest selling brand of 10c cigars in the world. ENOUGH SAID—Factory, Manchester, New Hampshire.

Cremo 5 CIGAR QUALITY PLUS

BASE BALL
SPALDING PARK TOMORROW AT 3 O'CLOCK
NEW BEDFORD vs. LOWELL
Tickets on sale at Carter & Sherburne's and Hall & Lyon's.

Bright, Sears & Co.
BANKERS AND BROKERS
Wyman's Exchange
SECOND FLOOR

HAVE YOUR WINDOW BOXES FILLED
At the Marshall Avenue Greenhouses. Tel. No. 2710.

CLEAN BOXING

Fine Program at Lowell S. and A. Club

The best bouts seen in Lowell for a long time were on the program at the regular meeting of the Lowell Social and Athletic club last evening, for the Armory club never presented anything better than that bout between Johnnie Gallant and Young Jasper, who went nine fast rounds when the decision went to Gallant. The latter showed the local fans what real infighting is and the way he put them over to the body on his rangier opponent was a caution. The boys boxed as clean as a whistle and although they were in close at all times there was no hugging or holding and Referee Costello had a comparatively easy time. Only a few times did he have to tell them to break and then they broke clean. Jasper was taller and had a longer reach than Gallant and the latter appreciated the fact by going in head down a la Battling Nelson and boring in continually. Seldom did he bother about Jasper's head but bored away at the body. Often he would take a couple of good ones in order to get in close. Gallant got in a chance blow to the jaw in the second and then followed it up like a race horse and it looked bad for Jasper but the bell came in the nick of time and Jasper came back strong and went along evenly with his opponent until the ninth when Gallant got to him good and the bout terminated. It was one fine bout.

It was expected that Joe Moriarty, the "White Man's Hope" would be seen in the semi-final but his opponent got cold feet at the last moment and Joe had to content himself with watching the others. As a substitute bout, Young Josephs and George Stone went on and they gave a fine bout. Stone was a trifle heavier than Josephs and the weight advantage helped him. He got the decision after six fast rounds. The curtain raiser was equally enjoyable, the principals being Tommy Moran and Young McCoy. The fans thought that Moran would make a clean-up on McCoy but they didn't know what Mac could do. He stayed right there and the referee's decision, a draw, met with popular approval.

A great bout was announced for next week when Freddie Maguire and Burney Riley of Chelsea were announced for a 12-round final. This is the first time that Maguire has boxed in Lowell since last year and he is in fine shape. Riley is a fast little man. At Belmont, the celebrated bantam-weight who fought a draw with Jimmie Welsh at Boston, Tuesday evening was in Jasper's corner and was introduced to the members.

SALE OF
Men's and Boys' Clothing and Gents' Furnishings
NOW GOING ON AT NO. 190 MIDDLESEX STREET.

It is a solid well known fact that the Eagle sells superior clothing at lower prices than any dealer in New England, and can prove it. Read and come to see.

Men's and Youths' $12 and $15 Blue Suits, fancy pencil stripes; for this sale $7.75
Men's $15 to $17.50 All Wool Suits in mixtures and all the latest shades; for this sale $8.75
A lot of Men's and Young Men's Suits in all colors, including black; for this sale $4.75
Shop Caps for..... 5c
Men's Raincoats... $1.98
Boys' Suits..... $1.39
Men's and Boys' Straw and Crash Hats..... 25c
200 Dozen Men's Sleeveless Shirts and Drawers for Saturday only... 21c
Few more of those celebrated Serge Pants, blue and black, for... $1.19

Eagle Clothing Co.
190 MIDDLESEX ST., NEAR SOUTH ST.

SWEEPING CHARGES

Government Alleges Existence of Gigantic Conspiracy

Ten Trade Organizations and More Than 150 Persons Named as Defendants in Suit—Action Entered Against So-Called Lumber Trust—Violation of Sherman Anti-Trust Law is Alleged

NEW YORK, May 19.—Sweeping charges of a gigantic conspiracy to maintain high prices, to blacklist concerns now regarded as "proper" trade, and to violate generally the Sherman anti-trust law, are made in a government suit filed by Attorney General Wickersham in the United States court here today against the so-called lumber trust.

Ten trade organizations and more than 150 individuals are named as defendants in this suit, which may be the first of several planned by the department of justice against combinations of retailers in staple commodities and the necessaries of life to prevent the ultimate consumer from buying anywhere except from local retailers.

The government's suit is replete with sensational allegations and it is asserted that builders and consumers of lumber the country over are at the mercy of the retailers' organizations in different sections of the United States.

The suit filed today is against the Eastern States Retail Lumber Dealers Association, which is the central of nine local organizations covering five states, the District of Columbia and the cities of Baltimore and Philadelphia. The attorney general and his special assistant, Clark McKercher, have devoted more than a year to gathering the evidence on which today's suit is based. This evidence includes copies of the alleged agreements, blacklists and reports of the various organizations branding wholesalers and retailers who had dared to violate the rules of the association as "poachers," "mavericks," "scalpers" and "illegitimate dealers" to whom "short shrift" must be applied.

This is the government's first anti-trust suit conforming to the supreme court's Standard Oil decision in that it alleges "undue" and "unreasonable" restraint of the trade of the consumer and the manufacturer. It is the evident purpose of the plea to confine the charge largely to that feature, small stress being placed on the restraint of trade among the conspirators themselves.

The government charges in brief that by an elaborate system of blacklisting not only individual consumers but some of the largest industrial corporations have been prevented from dealing directly with wholesalers. By alleged unlawful agreements and acts, it is charged that all competition for the trade of the contractor, the builder, the manufacturer of finished lumber products and the individual consumer has been thrown entirely into the hands of the retailers in the Eastern State Retail Lumber Dealers association and its constituent organizations.

The government's bill alleges that in some localities a wholesaler selling to a consumer has either been heavily fined or expelled from the organization.

Officials of the department of justice regard the suit as the most important in principle of any yet undertaken by the government against alleged conspiracies said to affect the cost of living. It is believed that should the courts uphold the government's contention that it is a violation of the Sherman anti-trust law to prevent the ultimate consumer from buying direct from the producer, other suits will be started against combinations of retailers alleged to be in control of the marketing of many commodities of life.

The defendants named in the suit and who are alleged to have conspired among themselves with the assistance of the National Wholesale Lumber Dealers Association to prevent wholesalers from selling directly or indirectly to consumers are:

The Eastern States Retail Lumber Dealers Association, a New York corporation, with offices at 18 Broadway.

The New York Lumber Trade Association of New York city.

The Building Material Men's Association of Westchester county, New York.

The Lumber Dealers' Association of Connecticut.

The Massachusetts Retail Lumber Dealers' Association.

The Lumber Dealers Association of Rhode Island.

The Retail Lumbermen's Association of Baltimore.

The officers and directors, trustees and members of the above are named as individual defendants, as well as the officers and directors and members of the three following voluntary organizations:

The New Jersey Lumbermen's Protective association.

The Retail Lumbermen's association of Philadelphia.

The Lumber Exchange of the District of Columbia.

The government asks for a permanent injunction restraining the defendants from continuing the conspiracy charged.

A LUCKY PLAYER

Ira Thomas Considers Himself Such

PHILADELPHIA, May 19.—Ira Thomas, the star catcher of the Athletics, says he is the luckiest ball player in the contry. "I've been literally canned into two world's championships," said Thomas recently. "The Yanks sent me to Detroit in time to take part in the melon cutting with the Cubs, and then the Detroits turned me over to the Athletics to take part in another struggle for the post-season gold. I believe this is a record no other ball player can boast of."

IRA THOMAS
PHOTO BY AMERICAN PRESS ASSOCIATION

JIM DELEHANTY

Playing Great Game for the Tigers

DETROIT, May 19.—Jim Delehanty is playing the best game of his career around second base this season. Del is also hitting the ball at a great rate and pilfering the sacks as he never did before. The Tigers' second sacker has broken up a number of games with his timely clout this season.

JIM DELEHANTY
PHOTO BY AMERICAN PRESS ASSOCIATION

CUBS' MANAGER

May be Forced to Quit Playing

CHICAGO, May 19.—Frank Chance, manager and first baseman of the Cubs, is in poor shape and may be forced to take a long layoff. Last season the peerless leader was struck on the head by a pitched ball from the hand of Gasper, the Reds' twirler. It has been bothering him ever since, and in the last game with the Brooklyns he had to quit. His ankle, which he injured some time ago, is also giving him considerable trouble. With Steinfeldt gone, Evers laid up and Chance out the Cubs' wonderful infield is shot to pieces.

FRANK CHANCE
PHOTO BY AMERICAN PRESS ASSOCIATION

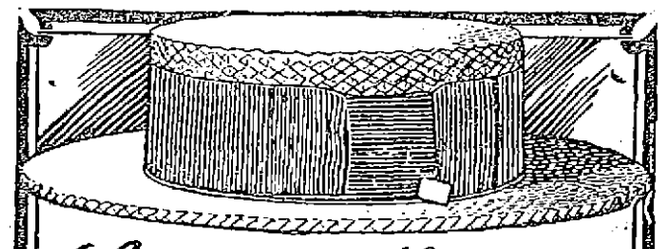

Lamson & Hubbard

The hat that fits the head comfortably and stylishly.

The Oval in "L. & H." hats is shaped to make a comfortable fit without binding the head.

The Light Weight of "L. & H." hats is another feature of comfort for hot weather wear.

High or Low Crown, wide or narrow brim with edges carefully treated to prevent breaking down, the shape is retained by the "L. & H." process of sizing and special drying and pressing.

In Style and Finish, even the silk trimmings and linings appeal to "Smart Dressers," and cause a feeling of satisfaction and pride when you lay down your hat showing the "L. & H." trade-mark name.

"Every Style for Every Man."

—SOLD BY—

Leading Dealers

TOOK MORPHINE

Coroner Says Doctor Committed Suicide

NEW YORK, May 19.—Coroner Feinberg, who has been conducting the investigation into the death of Dr. Latson, the occult physician, was found in his apartments in the Elbe, 143 street and Riverside Drive, last Friday night with a bullet hole through his head, yesterday received a preliminary report from Prof. John Larkin, the anatomical specialist, who had been asked to look for traces of poison. Coroner Feinberg says that Prof. Larkin has discovered traces of morphine in the stomach and kidneys of Dr. Latson. The discovery of morphine, the coroner thinks, bears out his idea that Dr. Latson committed suicide. He believes that Dr. Latson after taking the poison, shot himself when he found that the poison did not have the desired effect. The bullet passed through his chin and out of the top of his skull. It was found in the ceiling and Coroner Feinberg believes that if it had been a murder the one who fired the shot would not have put the gun under Dr. Latson's chin and fired straight upward.

The fact that no powder marks were found on the chin, Coroner Fienberg explains by saying that if the revolver is held very close to an object the gases that follow the explosion of a revolver will carry powder up into a wound and externally there will be no signs of powder.

Alta Marheyka, who says her right name is Ida Rosenthal, is now held in bail for trial on a charge of attempted suicide. She was taken to Harlem hospital, Saturday evening, suffering from gas poisoning. Besides being Dr. Latson's secretary she helped him with Health and Culture, a magazine in which he promulgated his ideas on occult subjects. She has admitted that she loved him and has also typified him as her man-god. Before she met him she was an East Side girl with poor relatives. The girl's conduct directly after the physician's body was found led to her examination by the coroner, who believed her story of having nothing to do with Dr. Latson's death.

GENERAL STRIKE

Of Seamen and Firemen is Ordered

GLASGOW, May 19.—At a largely attended meeting of seamen today, Secretary French of the local seamen's and firemen's union, stated that a date for a general strike at all ports had been fixed but that the union officials had decided to keep the date secret until the eve of the day that the strike was to become effective. He promised the shipping federation the biggest fight ever known among the transportation workers of Great Britain.

The shipowners on the Clyde do not take much stock in these threats but are preparing for emergencies. It is reported here that May 29 has been chosen as the day upon which to quit work.

ST. COLUMBA'S

PAROCHIAL RESIDENCE BEING ENTIRELY RENOVATED

Rev. Fr. Degan, pastor of St. Columba's parish is having the recently purchased Chase residence, in Mammoth road, thoroughly renovated. Edward F. Farrell, the Market street plumber, a member of the parish, is changing over the plumbing and installing two new bathrooms.

Mr. Arthur Brassard of Lynn and formerly of this city was yesterday the guest of his parents, Mr. and Mrs. Theophile Brassard of Aiken street.

See "Ironless" Pant Pressers in Roy & O'Hoir's window.

Dr. M. Moll, his wife and children of Cambridge, are the guests of Dr. and Mrs. Adelard Payette of James street.

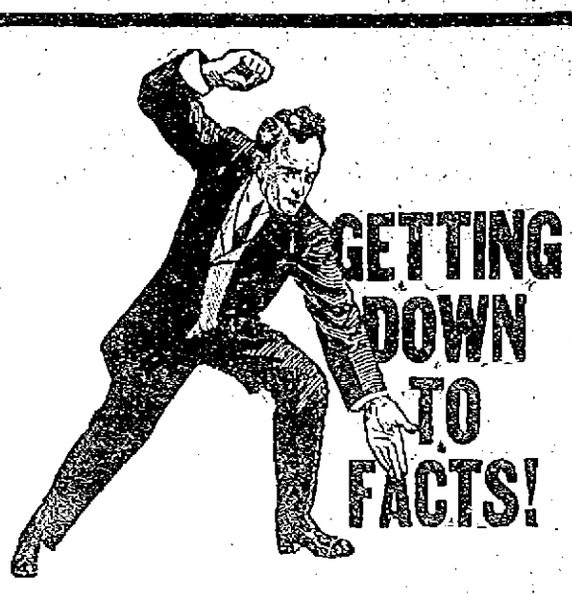

YOU will congratulate yourself upon the Shoes you get for the money you pay if you come here for them. To the Shoe Buyer, that analyzes values, the Shoes we sell at $2.00, $3.00, $3.50 and $4.00 will prove a strong link in the chain of evidence that has convinced thousands of thinking people that it pays to buy all one's Shoes here.

OUR SHOES ARE DIFFERENT

You'll find in our stocks, the handsomest and most complete showing of the season's latest Shoe creations for Men, Women and Children; more value for every dollar we ask than you'll ever get elsewhere.

TEST THESE ASSERTIONS BY A LOOK.

O'SULLIVAN BROS. CO.
OPP. CITY HALL.

THE LOWELL SUN

JOHN H. HARRINGTON, Proprietor

SUN BUILDING, MERRIMACK SQUARE, LOWELL, MASS.

Member of the Associated Press

THREE DOLLARS PER YEAR. TWENTY-FIVE CENTS PER MONTH

The sworn daily average circulation of The Lowell Sun for the year 1910 was

15,976

Sworn to by John H. Harrington, proprietor, Martin H. Reidy, business manager, and Alfred Pilotte, pressman, of The Sun, before me, January 2, 1911. J. JOSEPH HENNESSY, Notary Public.

ALDERMAN FLANAGAN'S CHARGE

There may not be much behind the charge of Alderman Flanagan in regard to abuses in the fire department; but no such statement as he made should be allowed to go uninvestigated.

ANOTHER CRIMINAL CHARGE OF CONTEMPT

The United States supreme court, in its decision of the Gompers case, dismissed the case "without prejudice to the power and right of the supreme court of the district of Columbia to punish by a proper proceeding contempt if any committed against it." That court promptly instituted criminal proceedings against the labor leaders, so that there is still the possibility of a jail sentence hanging over all three men. The outcome will be awaited with intense interest.

THE DEAD LANGUAGES TABOOED

Andrew Carnegie has expressed the opinion that except for the chosen few who can spend time in study without affecting their financial conditions, the study of the dead languages is more or less of a waste of time. So much depends upon making an early start, that the young man who can get along without the study of dead languages will make a better use of his time by directing it to something else. That is true of course but the fact remains that without some knowledge of the languages from which the English is derived, no student can become a complete master of the English. At the very least the Latin, Greek and Anglo-Saxon roots should be well conned by every student who aspires to the mastery of English.

THE PRACTICE SHOULD BE STOPPED

Councilman Coughlin sees the danger in the distribution from door to door of samples of patent medicine or it may be some quack remedy that is quite injurious. When children pick up these samples they may eat them believing them to be candy. Children have been poisoned in this way. For the safety of the children the practice should be stopped. The other practice almost equally vicious of depositing in the homes medical and other advertisements of quack remedies should also be stopped. Literature that no newspaper dare publish is often stuffed into the doors of private citizens to be read by children or whoever has the curiosity to scan the contents.

FOR DIRECT NOMINATION

We are to have direct primaries for every office to be filled at state election except that of presidential elector. The change in popular sentiment in regard to this bill is quite remarkable. What does it all mean? Will it result in the selection of better candidates for office? We doubt it. One thing, however, it will do, and that is to prevent the prolonged convention battles of which we have had some disgraceful examples in recent years. It means too, that the will of the people whether for better or for worse must prevail in all cases. There will be no more nominations by packed conventions, no more nominating conventions in which victory, as in the past, often depended upon what faction elected a chairman. Nevertheless, the convention is not dead, as it is permissible to call conventions to ratify the work of the primaries, to adopt platforms and elect members at large to the state committees and choose presidential electors. This radical change in the method of making nominations only foreshadows the time when United States senators will be similarly chosen. The movement in that direction is making steady progress and we may expect that after the income tax amendment shall have been decided one way or another, the other amendment providing for the election of United States senators by the people will come forward, for action by all the states. We are not among those who hold that the convention system was all wrong. On the contrary if properly conducted it could make far better nominations than will be made under the popular system.

SPELLING REFORM IN ENGLAND

The Imperial Education conference, recently held at the foreign office in London, came out in favor of spelling reform, declaring in favor of such practical steps in every country as may appear most conducive to the creation of enlightened public opinion on this subject and the direction thereof to the maintenance of English in purity and simplicity among all English speaking peoples.

This would hardly be construed as an endorsement of the Carnegie movement which, if carried to its ultimate end, would so mutilate many English words that their derivation after a while would be almost a mystery. For over a quarter of a century there has been a movement in favor of phonetic spelling in England. It was first taken up by Isaac Pitman, the inventor of phonography, but since his death, it has not been agitated to any great extent.

If England and the United States united on uniformity in spelling and the simplification of some doubtful or anomalous spellings, then something might be accomplished. It is a remarkable fact, however, that in England the established custom holds to the older forms many of which have been discarded in this country. An example of this is seen in the retention of the "u" in labor, favor and a few similar words.

Such strict adherence to the prevailing usage is demanded in the civil service examinations that no candidate presenting himself at a competitive examination would dare to adopt a new spelling unless sanctioned by the highest authority. Meanwhile the difficulty of bringing about such a reform may be judged from the total failure of the Carnegie movement backed by liberal endowment.

SEEN AND HEARD

A prominent lawyer of Miami recently received a call from a colored woman.

"What's the trouble?" inquired the lawyer.

"It's 'bout mah ole man. He's cahyin' on high wif a lot of no count gals, he is, an' sumfin's got to be done!"

The attorney, scenting a fee, asked "You would like to secure a legal separation, a divorce?"

"Go 'long, man. Divorce nuffin. Think I'se gwine to gin him des what he wants an 'low him to go sky-shootin' round wif dem gals. Not on yu' life, mister lawyer, I doan want no divorce, what I wants is a 'junction."—Mark's.

GEE, I'M GLAD I'M LIVING

When the sun came up this morning
with a nod and smile to me,
And a robin in the hedgeway broke out
in melody,
I don't know why I did it, but I just
threw back my head
And to both the sun and robin I answered, and I said:
"Gee, I'm glad I'm living!"

When I started for the city and its day
of toil and grind,
Though the toil stood out before me,
I didn't seem to mind,
For a field mouse running by me
paused a moment on his way
To greet a dandelion, and in blithsome
manner say:
"Gee, I'm glad I'm living!"

In the mighty, crowded city, where the
great tides ebb and flow,
And the heart of man is heavy with
riches, want and woe,
Just ahead of all the rushing gleamed
what each man wanted most,
And as it smiled and beckoned, it was
good to hear him boast:
"Gee, I'm glad I'm living!"

In the evening, homeward wending,
shadows stealing from the west,
Tired and worn and wanting nothing
half so much as sleep and rest,
From the bushes 'long the wayside,
from the clover and the trees,
To my ears there came a murmur from
homing birds and bees:
"Gee, I'm glad I'm living!"

O, yes, I'm glad I'm living, though life
has known its tears
And a-many cares and troubles have
been scattered through the years;
Some loved ones have been faithless,
but life is not to blame,
And though my heart's been broken,
why, always just the same:
"Gee, I'm glad I'm living!"

I haven't but a dollar and I owe a hundred cents,
But I've willing hands to labor and
they're a recompense;
My home is where my hat hangs—
sometimes it doesn't hang,
But, pshaw, the robin voiced this
morning when he sang:
"Gee, I'm glad I'm living!"

For every bud that blossoms, I'm glad
a thousand times;
For every bird that warbles, and every
bell that chimes;
For all my gifts and blessings, be they
many, poor or few,
For every heart that loves me, and
every friend that's true:
"Gee, I'm glad I'm living!"

Brooklyn. Katherine Dangerfield.

In a western Kentucky town Ben Watson saved the life of Myra Underhill. Miss Underhill's boat had been overturned in a creek with a swift current, and the act of young Watson was a very heroic one. He had saved the life of the girl after she was sinking for the third time, and he had barely strength to pull himself and the young woman to shallow water.

Aunt Tabby Wilson, the oldest woman in the village, mother of the little colony, was loud in the praise of the heroism of the young man, and at once declared that Ben and Myra must get married. "Ben saved Myra's life," she said.

"Why not marry Myra, Ben?" said the old lady. "She is yours and we must have a wedding."

"She's a nice girl, all right," replied Ben, "but I don't think we oughter marry. Seems to me," he went on, "I have done enough for Myra."—Harper's Weekly.

President Schurman of Cornell was walking across the campus with the dean of one of the colleges when the chimes in the library tower began to ring.

"Dean," said he, "the music of those chimes is so beautiful that it always sets me dreaming of the past."

"What do you say?" interrupted the venerable dean.

"I say the chimes are very, very beautiful."

"What?" yelled the dignified old dean.

"The chimes—the chimes—"

"Speak louder," cried the dean. "I can't hear you for those devilish bells."—Short Stories.

HOW TO TREAT ECZEMA

The old method of treating eczema and similar skin diseases as blood disorders is being rapidly replaced by the new medical compound called Cadum, which is applied direct to the affected parts. It destroys the disease-producing germs, and begins healing at once. The itching stops soon after Cadum is applied, and the most stubborn cases are helped in a remarkably short time. Other skin troubles, such as sores, psoriasis, ulcers, ringworm, itching piles, pimples, eruptions, etc., are quickly relieved by this wonderful compound. 10c and 25c.

Special Saturday Monday

(BRING THIS AD.)

$5 Gold Crowns, warranted 22 kt., absolutely the best $4

Arrange for your work now, while this offer holds—have it finished when you wish.

$3 Guaranted. Full Set Teeth. Crown and Bridge Work. $5

Extracting free when teeth are ordered. Our methods are painless. Our charges are moderate. Get our estimate on all your work. It's FREE.

BOSTON PAINLESS DENTAL CO.

16-17-18-19 Runels Bldg., Merrimack Sq. Lowell, Mass.

M. H. McDonough Sons

Undertakers and Embalmers

WORK PROMPTLY ATTENDED TO, DAY OR NIGHT

Carriages Furnished for Weddings, Christenings and Funerals.

Office, 103 Gorham street. Tel. 906-1
Residence, 188 South street. Tel. 906-2

SPECIALS

Steamed clams, 20c; fried oysters and French fries, 25c; fried clams and French fries, 25c. Call and see us.

LOWELL INN

Busiest place on Central street

ST. THOMAS' SALVE

is most wonderful. It cures like magic. We have more than 300 testimonials from people in this city who have been cured of different ailments. We have sold thousands of boxes. There has never been its equal on the market. For sale at all druggists, 25c a box. Order a trial box. No home should be without it.

HIS LAST TOUR

Buffalo Bill to Pay His Last Visit

At the end of this season's tour of Buffalo Bill's Wild West and Pawnee Bill's Far East combined exhibitions, Col. William F. Cody, "Buffalo Bill," the famous scout, Indian fighter, horseman, marksman and last of the famous western pioneers, will not be seen again in the saddle in the arenic performances which he has conducted for almost thirty years, and during which time he has appeared before more than one hundred million people and received the homage, not only of his own country people but of the peoples and their rulers of the nations of Europe.

This great public character, the last of those who blazed the trail through the western wilds, opening up paths to civilization through the primeval forests and into the verdant valleys and to the mountains rich in ore, extending and enlarging the business activities of the nation—the hero of many sanguinary conflicts with the savages of the west—a guide who led trains of emigrants into the promised land and opened up to commerce, agriculture and manufactures but afterwards developed into flourishing states and territories—will pass into retirement.

Col. Cody with his great aggregation will visit Lowell, Wednesday, May 24th, and will make his appearance in the saddle mounted upon a magnificent Arabian Charger and will ride and shoot as in the days of yore, and take part generally throughout the whole exhibition, and it will be his farewell appearance in this city, and the last opportunity to see this stalwart western hero.

He still sits as erect in the saddle as in the days when he was called "The Modern Centaur." Time has not affected his spirit and hardly his strength.—It has whitened his long curly hair which falls in gentle ringlets upon his brawney shoulders and which was once shining jet black, but his eye is as clear and keen as when it scanned the distant horizon for the wild bison or for the smoke of the signal fires of the Indians on the war path. He is still a magnificent type of physical manhood—he is just what he is represented to be and he is all that the idealist might find in the true type of the brave man, scout, soldier, plainsman, the hunter, trapper, guide.

This will positively be the last opportunity to see this commanding figure and compelling personality. He will be here for one day only on Wednesday, May 24th.

HADLEY ST. F. B. CHURCH

The C. E. society of the Hadley St. F. B. church held an ice cream social and entertainment last evening.

A pleasing program was enjoyed, consisting of recitation, Everett Fernald; piano solos by Mrs. J. L. Caverno; readings by Miss Muriel Hill and Miss Grace Mitchell; Violin solos by Miss Elizabeth Caverno; contralto solos by Mrs. W. A. Shaffer; duet by Mrs. W. A. Shaffer and Miss Nellie Shanks, accompanied by Mrs. H. B. Harriman.

The success of the affair was due to the efforts of Mrs. H. T. Fernald, Mrs. A. Moffatt and Mrs. Hamilton.

REST AND HEALTH TO MOTHER AND CHILD.

MRS. WINSLOW'S SOOTHING SYRUP has been used for over SIXTY YEARS by MILLIONS of MOTHERS for their CHILDREN WHILE TEETHING, with PERFECT SUCCESS. It SOOTHES the CHILD, SOFTENS the GUMS, ALLAYS all PAIN; CURES WIND COLIC, and is the best remedy for DIARRHŒA. It is absolutely harmless. Be sure and ask for "Mrs. Winslow's Soothing Syrup," and take no other kind. Twenty-five cents a bottle.

STYLISH
EASILY BUTTONED
AMPLE TIE SPACE

Purchase Them From

Max Carp & Co.

AND

A. G. Pollard Co.

The Leading Stores in Lowell

SPRUCE EDGINGS

Thoroughly dry Spruce Edgings in $1.00 and $2.00 loads. Nothing as good for quick cooking and kindling other fuels. Prompt delivery. Telephones 1180 and 2490. When one is busy call the other.

John P. Quinn

Office and Yards Gorham and Dix Sts.

PUTNAM & SON CO., 166 Central St.

The Last Word in Smart Clothes is the

NEW ENGLISH SOFT FRONT SACK

It's a "bully" coat, with natural shoulders and long roll, that some of you older men who pride yourselves on having been pretty good dressers when the world was young, will recall with joy.

Well—here's where you can get back to early days and train with the young crowd—for this is a coat that any man can wear.

You recall it? The easy natural roll that gave you a chance to be "chesty" if you felt like it—or that you buttoned up in more subdued moments; either way it's an easy, handsome fitter.

While the merchant tailor skilful enough to make this soft front sack as it should be made will charge you $50 to $60 for the suit, we're ready to supply you with a few handsome patterns for

$20 to $25

The Young Man Who Wants the Newest, Smartest, Up-to-Datest Suit

Will surely come here for it. No clothes made for young men have more "snap and go" to them than the splendid lines that we display this season, all, too, within the range of good taste, that a young man with gentlemanly instincts would wear. Eccentricities and absurdities in clothing have no place in our stock—what we provide are such clothes as you would get from an expensive merchant tailor.

All coats have hand felled collars and hand padded lapels, with shaped backs, the new natural shoulders, and may be had in two and three button models.

Waistcoats cut high enough to show when the coat is buttoned.

Trousers semi-peg or full peg, with cuffs or without.

YOUNG MEN'S SUITS

$12.00
$13.50
$15.00
$16.00
$17.00
$18.00
$20.00

The materials in these stunning suits for young men are: Cheviots, Tweeds and All Wool Cassimeres, in browns, brown mixtures, gray mixtures, herringbone weaves, blues with hair line stripes and serges.

Men's Suits to Close, were $12 and $15, for **$8.50**

No Man Need Be Ashamed to Appear in One of the Suits that We're Closing Out for $8.50

Most of these sold for $15—others for $12, and there is just as much wear in them today, and they "look" just as well as they did when they were marked at the higher price. Losing money pays sometimes, and it pays us to clean house. Sell out all the small lots at a price that makes every customer a believer in our advertising and a staunch friend of the store. All wool blacks and blues, all wool cheviots, cassimeres and fancy worsteds, ... **All $8.50**

FIRE DANGER

THE NEGLECT OF IT IS WIDESPREAD

The neglect of fire danger is widespread. A campaign against fire should be waged, just as there is a campaign against tuberculosis. Fire is a disease which is epidemic in all buildings and which will yield only to the same treatment which has been successful with other diseases. Education is the first step.

The same conditions which existed in the New York factory building, which killed women and girls, can be found in many other buildings. Many of the people who are indignantly asking who are responsible for this loss of life are probably maintaining buildings equally as dangerous. Their own homes indeed, are, in nine cases out of ten, personal death traps. If a man does not protect his home and his family, he is likely to protect his factory and his employes?

Some improvement can be secured by legislation. If theatres and tenements can effectively be safeguarded, so can factories. But the laws will have to be based on sound principles of fire safety and will have to take heed of what fire prevention science has already established as necessary precautions. They will have to set standards for new constructions and they will have to recognize the changed demands which changed occupancy, processes and populations make on structures.

Responsibility for the enforcement of the law must be centered inescapably upon a public agency commissioned and equipped to carry out its full purpose.—The Survey.

PRINCETON CLUB

Annual Minstrel Show a Great Success

The second annual minstrel entertainment and dance under the auspices of the Princeton club attracted a large attendance to Associate hall last night. There was a large attendance evidencing the fact that the members of the club are very popular. William Gilmore was the musical director and George N. Donohue as interlocutor.

The overture "Princeton March" was followed by the opening chorus by the entire company after which Miss Katherine Fay sang "Star of My Dreams Shine On." The rendition of "Piano Man" by Thomas McGuane was well received as was Miss Alice Bonin's singing of "Will the Rose Bloom in Heaven." Miss Elizabeth Catterall was heard in "Mandy Lou" and William Grant sang "If the Rose Told You All It Knows."

Mr. Arthur Foye, one of the end men, made a hit when he sang "Stop, Stop, Stop," and Miss Marion Nolan was also well received in her number, Blanket Bay." Miss Katherine Dunn sang "Hannah, My Hannah," and Mr. Joseph Clark rendered "Down in the Deep Let Me Sleep." Herbert McKenzie was heard in an end song, "Dat's My Girl," and the closing number, "Dixey Gray," by Horatius Leggat, brought forth considerable applause.

The members of the chorus were: Misses Dumont, Tully, Nelson, Corrigan, Curtin, Muldoon, M. Nelson, Kelley, Gildee, Carroll, Monahan, Nicholson, McDonough, Nugent, M. Leclair, R. Nicholson, Flynn, Lavallee, Boyle, Kelley, Kennedy, Carr, Germaine, Purcell, O'Heir, Riley, Sullivan, and O'Connell.

Messrs. Ryan, McKenzie, McCabe, Slowey, Jas. Kelley, Hubin, Levey, J. Kelley, Tarpey, Vidito, Shea, McKinley, O'Brien, J. Monahan, Powers, McNeil, Livesy, A. Flory, Lescault, M. O'Brien, S. McKenzie, L. Flory, Chase, Cordingly, Gray and McCann.

The officers of the evening were:

General manager, William F. Ryan; assistant general manager, Edward McKinley; floor director, Thomas McGuane; assistant floor director, Thomas Hubin.

Chief aids, John Kelley, Thomas Tarpey; aids, Charles Slowey, George Donehue, Patrick Livesy, Walter Foye, Herbert McKenzie, William Foye, Jas. Kelley, Joseph Levey, James Quinn, Parker Jewett, Chris. Campbell, Herbert Donehue, Fred Raymond, Charles Vidito, Henry Johnson, Chas. McGowan, William McKenzie, Thos. Slowey, Raymond Foye, Edmond Gallagher, Frank Lescault, William Shea, Louis Flory, Albert Flory, Michael O'Brien, Peter Chase, Andrew Burns, Jr.

Reception committee, Charles McKenzie, chairman; John Coleman, Thos. Carmody, Daniel Clark, Charles Callahan, Arthur Carroll, Denis O'Brien, William Grant, Thomas Golden, William Kelley, Frank Golden, William Manning, Arthur Monahan, James Monahan, Victor Elg, Thomas McEvoy, Patrick McCarty, A. McKenzie, Harry McNeil, Thos. McNally, Fred Powers, Paul Scanlan, John Eastman, Thomas Farrell, Daniel Simpson, Joseph Costello, Sidney McKenzie, Martin Duffy, Andrew Burns, Sr., Thomas White, Frank Deignan, Treasurer, John H. Nolan.

DEATHS

McQUADE—Patrick E. McQuade, a well known resident of this city, and a member of the Immaculate Conception parish died very suddenly this morning at his late home, 230 Concord street. He leaves to mourn his loss two sisters, Misses Jennie and Margaret, and three brothers Andrew, Charles and James. Funeral notice later.

DONLAN—Mrs. Margaret J. Donlon, an old resident of this city died this morning at her late home, 303 Worthen street. The deceased was a parishioner of St. Peter's church, for many years, but of late attended St. Patrick's church. She leaves to mourn her loss one daughter, Miss Mary A. Powers, one son, James J. Powers; three sisters, Mrs. Anne Ward, Mrs. J. Goodwin and Sister Mary of St. Stanislaus Academy, Holyoke, Mass. Funeral notice later.

KING—The many friends of Mrs. Mary A. Whitston King, widow of the late Joseph King, will be grieved to learn of her death which occurred this morning at her home, 120 Main street, aged 35 years. She leaves her parents, Thomas and Ellen Whitston, two children, Helen and Thomas King; one sister, Mrs. John J. Desmond, and two brothers, William H. and Thomas Whitston, Jr.

HURLEY—Adriene Hurley, aged four months, child of William and Emma Hurley, died Thursday evening at the Lowell General hospital. The body was removed to the home of her parents, 115 Blossom street.

FUNERAL NOTICES

HEALEY—The funeral of the late Mrs. David Healey will take place Sunday afternoon at 2.30 o'clock from the home of her daughter, Mrs. Cornelius S. Livingston. Friends are invited without further notice.

KING—The funeral the the late Mrs. Mary A. Whitston King will take place Monday morning from her home, 120 Main street. A mass of requiem will be sung at the Sacred Heart church, the hour to be announced later. Undertakers J. F. O'Donnell & Sons.

RICHARDSON—Died, May 18th, in Minneapolis, Minn., Mrs. Harriet Richardson, aged 66 years, widow of Ex-Mayor John A. G. Richardson, of this city. Funeral services will be held at the Lowell cemetery chapel, Tuesday morning at 10.30 o'clock. Friends are invited without further notice. The funeral arrangements are in charge of Undertaker George W. Healey.

FUNERALS

MAHER—The funeral of Lawrence Maher, a former resident of this city, who died Tuesday at the home of his daughter in Bath, Maine, took place yesterday afternoon at 2.30 o'clock from the home of his sister, Mrs. Minnie McQuarrie, 33 Chelmsford street, and was largely attended. The bearers were Messrs. John Tucker, Hugh Gildea, Fred Tucker and Walter Maher. Among the floral tributes was a large pillow inscribed "Brother," from the bereaved sisters; spray, sympathy of Mr. and Mrs. George W. Lovett; and many sprays from other friends. Burial was in the family lot in St. Patrick's cemetery, where Rev. Timothy P. Callahan read the committal prayers. The funeral arrangements were in charge of Undertaker McDermott.

CONNAUGHTON—The funeral of Martin Connaughton took place this morning at 8.30 o'clock from the chapel of C. H. Molloy & Sons, and was largely attended. A funeral high mass was sung in the Sacred Heart church at 9, by Rev. Dennis Sullivan, O. M. I. The Gregorian chant was sung by the boys' choir. The organist was Mr. John Kelty. The burial was in St. Patrick's cemetery where Rev. Fr. Sullivan, O. M. I., read the prayers at the grave. The bearers were John Dacey, William Holden, William Sullivan and Thomas McDonald. The funeral was in charge of C. H. Molloy & Sons. There were many floral offerings.

FARRELL—The funeral of Mrs. Mary A. Farrell took place this morning at 9.15 o'clock from the home of Mrs. Howard, 9 Coburn street, and was largely attended. A funeral high mass was sung in St. Patrick's church at 9.45 o'clock by Rev. Joseph Curtin. The Gregorian chant was sung by the choir. The soloists were Miss Alice Murphy and Andrew McCarthy. Mr. M. Johnson was the organist. The burial was in St. Patrick's cemetery where Rev. Fr. Curtin read the prayers at the grave. The bearers were Martin Howard, Austin Kelleher, Thomas Murray and Patrick Mitchell. The funeral was in charge of C. H. Molloy & Sons.

FLAHERTY—The funeral of the late Patrick Flaherty took place this morning from his late home, No. 130 Walker street at 8.30 o'clock and was largely attended by sorrowing relatives and friends, including a number from out of town. At 9 o'clock a solemn high mass of requiem was sung at St. Patrick's church, by Rev. Robert Johnson, pastor of the Gate of Heaven church, South Boston, and a brother-in-law of deceased, assisted by Rev. John McHugh as deacon, and Rev. Timothy Callahan as sub-deacon and Rev. Wm. O'Brien was present in the sanctuary. The choir under the direction of Mr. Michael J. Johnson sang the Gregorian mass; the solos being sustained by Miss Alice E. Murphy and Mr. Andrew McCarthy—Mr. Johnson presiding at the organ. The bearers were Mr. Lawrence Cummings, Mr. D. J. Murphy, Mr. David Hogan, Mr. Daniel Crowley, Mr. Patrick Reardon, and Mr. Thomas Shechy of Lawrence. At the grave the committal prayers were read by Rev. Fr. O'Brien and Rev. Fr. Johnson. The arrangements were under the direction of Dr. Stephen J. Johnson and the burial was in St. Patrick's cemetery in charge of Undertakers J. F. O'Donnell & Sons.

PERIGNY—The funeral of Willie Perigny took place yesterday morning at 9 o'clock at St. Jean Baptiste church, Rev. Fr. Graton, O. M. I., officiating. Burial was in St. Joseph's cemetery in charge of Undertaker Archambault.

Going on vacation? Get the "Ironless" Pant Presser.

ORDER OF FOREIGN WARS

HARTFORD, Conn., May 19.—The reading of reports, adoption of resolutions, approval of a plan to make the commanders generals hereafter ineligible for re-election and choice of officers for the ensuing term occupied the attention today of the delegates to the triennial convention of the national commandery, Military Order of Foreign Wars, which opened today.

HIGHER FARES

CERTAIN ROADS ARE PERMITTED TO CHARGE THEM

WASHINGTON, May 19.—Railroads operating in central, passenger association territory, including the states of Ohio, Indiana, Illinois and Michigan, are permitted by an order issued today by the inter-state commerce commission to exact higher passenger fares for inter-state than for intra-state business where state legislatures or commissions have established a two cent a mile rate.

IMPORTANT RIKER-JAYNES DRUG STORE SPRING

You are SAFE when you buy at Riker-Jaynes.

DRUG SALE

We offer an exceptional opportunity the balance of this week and Monday for the housekeeper and the farmer on seasonable necessities. This includes everything required for house cleaning, disinfectants, bug destroyers, spring remedies, etc. We reserve right to limit quantities.

Pure Gum Camphor

We import this ourselves from Japan, packed 1 pound in a tin box, cut in small, uniform 1-ounce cakes. Usually sold at prices varying from 60c to $1.00. Sale price, per lb... **53c**

Thymoline

A disinfectant and germicide of recognized merit, which is really an article of necessity in every home at this season of the year. The basement, closets and floors ought to be thoroughly disinfected with this preparation and would be the means of preventing many from contracting ailments to which one is particularly susceptible at his season of the year, when a person's vitality is at the lowest. Full pint bottles **25c**

Full quart bottles.....42c
In gallon tins.....$1.00

Jaynes' Cedar Lavender Compound

A mixture of finest lavender flowers, cedar chips, naphthaline crystals, etc. Positively the best thing for keeping moths out of clothing. This preparation is being used and recommended by some of the largest furriers. Odor is pleasant, will not soil clothes and is three times as strong as gum camphor, while costing just one-fourth the price. During this sale only, 2 packages..... **25c**

$1.50 per dozen.

Sodium Silicate

Liquid Glass.

This is in great demand at the present time by dealers in eggs. Our preparation is preferred because it is clean, water white liquid. Special prices during this sale.

1-lb. bottles **19c** 1-gallon cans **79c**

Can of about 3 lbs. **33c**

Granular Effervescent Citrate Magnesia

A very pleasant mild laxative very poplar during summer. Makes a palatable cooling drink equally good for young or old. This salt is manufactured with great care and will retain its effervescent properties until the last has been used. Pound bottle, during this sale, only **29c**

How to Have a Lovely Head of Hair if Your Hair Has Begun to Fade or to Turn Gray

The Empress Hair Color Restorer

Will quickly revive it to its natural color—restoring life and lustre and leaving it soft and glossy. Ten distinct beautiful shades, not a black color diluted with water to produce other shades. The effect is instantaneous. No skill required to apply it. Guaranteed under U. S. Pure Food and Drug law, established 1835. Special size for the mustache..... **75c**

PATENT MEDICINES

	Reg. Price.	Sale Price.
Tlz	25c	16c
Calocide	25c	16c
Therox	75c	49c
Kulux Comp.	50c	33c
Absorbine Jr.	1.00	79c
Kohler's Antidote	25c	17c
Antiphlogistine	75c	48c
Parker's Hair Balsam	50c	36c
Canthrox	50c	36c
Kardene	50c	36c
Ess. Cardiol	50c	36c
Hypo Nuclein Tablets	75c	59c
Delatone	1.00	77c
Fellows Syrup Hypophos., small	1.00	67c
Fellows Syrup Hypophos., large	1.50	91c
Herpicide, small	50c	36c
Herpicide, large	1.00	65c
Swamproot, small	50c	33c
Swamproot, large	1.00	58c
Hilton's Specific No. 3	50c	28c
Sal Hepatica, small	25c	17c
Sal Hepatica, medium	60c	37c
Sal Hepatica, large	1.20	73c
Sulpho Naphthol	50c	27c
Bromo Seltzer	50c	29c
Carbonol	25c	19c
Birt's Head Wash	50c	31c
Condensed Milk, Eagle Brand	20c	14c
Doan's Kidney Pills	50c	31c
Beecham's Pills	25c	14c
Carter's Pills	25c	12c
Williams' Pink Pills	50c	29c
Sloan's Liniment	25c	19c
Munyon's Paw Paw	1.00	67c
Scott's Emulsion, small	50c	33c
Scott's Emulsion, large	1.00	58c
Russell's Emulsion	1.00	69c
Cascarets	25c	19c
Castoria	35c	23c
Pinkham's Compound	1.00	72c
Bad-em Salz	50c	36c
Diamond Dyes	10c	7c

DRUGS

Copperas, lb. 3c, 25 lbs. at	2c
Chloride of Lime (1 lb. can)	9c
Powdered Borax, lb	9c
Brimstone, lb	6c
Powdered Sulphur, lb	6c
Powdered Tartaric Acid, lb	43c
Denatured Alcohol, 95 per cent., pt. 15c Gal	69c
Carbonate (lump) Ammonia, lb	19c
Salts of Tartar, lb	19c
Carbon Disulphide, lb	23c
Formaldehyde, lb	32c
Saccharin, oz	23c
Glycerine, lb	33c
Arsenate of Lead, lb	23c
50 lbs. at	19c
Oil of Cedar, 4 oz. bot	23c
Per pt. bot	79c
Oil of Citronella, 4 oz. bot	19c
Per pt. bot	49c
Oil of Mirbane, 4 oz. bot	13c
Per pt. bot	29c
Oil of Birch (Wintergreen), oz	18c
Per 4 oz. bot	67c
Sulphur Ointment, 4 oz. jar	20c
Paraffin, 3 lbs. for	25c
Potash or Lye (1 lb. can)	7c
Dalmation Powder, lb	27c
Dandelion Root, lb	23c
Gentian Root, lb	19c
Orris Root, Powdered, lb	23c
Epsom Salts, lb	5c
Sulphate of Soda, lb	15c
Sulphite of Soda, lb	13c
Sweet Spirits of Nitre, 4 oz	19c
Pt	59c
Sulphur and Cream of Tartar, lb	19c
Tinct. Benzoin, 4 oz	21c
Tinct. Rhubarb, 4 oz	21c
Aspirin Tablets, (bot. of 100)	67c
Witch Hazel, pt. 19 qt.	33c
Fl. Ext. Cascara, 4 oz	33c
Senna Leaves, lb	29c
Henna Leaves, lb	27c
Uva Ursi Leaves, lb	19c
Powdered Alum, lb	7c

RIKER'S STRAW HAT BLEACH

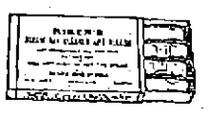

It will surprise you how well your last year's straw hat can be made to look with the aid of this preparation. Don't buy your new hat until you have seen what can be done with Riker's Straw Hat Bleach. Conveniently packed, 8 gelatine capsules in a box, quantity contained in each capsule being sufficient for cleansing one hat. Anyone may easily use this preparation with little trouble and without injury to the hands..... **15c**

SULPHUR AND CREAM TARTAR LOZENGES

Sulphur and Cream of Tartar is one of the oldest home remedies for cleansing the blood and system at this season of the year.

This modern way of taking sulphur and cream of tartar in tablet form has become very popular, as they are palatable and it does away with the necessity of mixing with molasses according to the old-fashioned way. We sell them under our trade-mark name, "R-J SPRINGTABS." Per box.... **15c**

2 Boxes 25c.

Powdered White HELLEBORE

A safe, reliable and well known powder for the destruction of bugs on rose and currant bushes, etc. Sale Price **19c** Per Pound

Granular Sodium Phosphate

Pure granules, fresh stock, packed in air tight cans, recommended as a mild laxative and as a flesh reducer. Regular price 35c per lb. Sale Price **11c** Per Pound

German Red Clover Blossoms

These flowers, steeped and taken in the form of a tea, have become very popular as a blood cleanser, stomach tonic and particularly for the treatment of rheumatism. The genuine German red clover blossoms are considered the most beneficial and are very scarce. We guarantee ours to be the genuine imported for us. Carton containing full ½ lb. **19c**

Special Bargain Prices On Proprietary Remedies

The remedies in the list below have all been extremely popular sellers at one time. Owing to the fact that the manufacturers have stopped advertising them, they are at the present time not very well known to the public, and are not selling very fast. As it is always our purpose to have a fresh stock at all times, we desire to move these goods quickly, and offer them at less than half of the regular price.

AM-DR-OL—A well known reconstructive tonic and nerve builder. May be had in liquid or tablet form. Regular price $1. Sale price **43c**

WOODBURY'S SCALP CLEANER—An excellent liquid shampoo. Regular price 50c. Sale price..... **23c**

ADA-LUR-IEM TABLETS—Recommended as a nerve restorer and vitalizer. Regular price $1.00. Sale price..... **43c**

APPENDIXINE—Prepared for the cure of constipation and prevention of appendicitis. Regular price $1. Sale price..... **43c**

WOODBURY'S SCALP CREAM — Recommended to be used in connection with the Scalp Cleaner—to stop falling of the hair and for eradicating dandruff. Regular price 50c. Sale price **23c**

KASTOR COMPOUND—Put up in 1 oz. bottles, and, according to directions, if mixed with several other ingredients, as stated on the label, it is highly recommended by manufacturers for indigestion and stomach troubles. Regular price 50c. Sale price..... **23c**

IMMACULINE—One of the most satisfactory preparations for the removal of all kinds of stains from clothing. Will not injure delicate fabrics. Regular price 25c. Sale price..... **7c**

COLORITE

A wonderful liquid for dyeing straw hats. Will bring back the original color and lustre to your last year's straw hat, or it may be dyed any one of the following colors: Jet Black, Dull Black, Cardinal Red, Navy Blue, Brown, Violet, Sage Green, Burnt Straw, Cadet Blue, Natural Straw. All ready in bottles to apply. No trouble—dries quickly—and will not injure the material..... **19c**

B. & B. FORMALDEHYDE FUMIGATOR

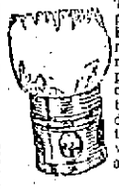

This is a recent invention just placed on the market this season. Formaldehyde is considered to be a most powerful germicide; it is recommended for all disinfecting purposes, and has an advantage over the sulphur fumigators in that the fumes of Formaldehyde will not discolor, or fade delicate colors or tarnish silver ware. One fumigator will thoroughly disinfect a room of about 10x12..... **19c**

$2.00 per dozen

THE DEAF

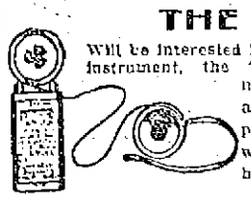

Will be interested in this modern hearing instrument, the "Hearaphone." It is a most powerful and accurate tone reproducer—has proven highly satisfactory where other appliances have failed.

Very inconspicuous and light. A tiny aluminum black rubber-covered receiver is suspended over the ear, the receiver and dry cell battery fit into the breast pocket. A scientific marvel. The manufacturers offer seven days' trial to prove the efficiency of the Hearaphone. If not satisfactory, it may be brought back in good condition and purchase price will be refunded..... **$20**

BATH TOWEL BARGAINS FOR ONE WEEK

A large extra heavy Bleached Bath Towel, 24x43 inches, for one week only..... **19c, 2 for 35c**

BATHING CAPS AND SHOES

The most complete assortment of this year's styles in bathing caps and bathing shoes, in a variety of materials and patterns may be found in every Riker-Jaynes Drug Store. Prices ranging from..... **17c to $3.00**

WE GIVE LEGAL TRADING STAMPS

119-123 Merrimack St., Lowell.

RIKER-JAYNES DRUG STORE

You are SAFE when you buy at Riker-Jaynes.

CIGARS

Don't lose sight of the fact that we are selling the popular 10c brands for.....

CUT PRICES ON ALL CIGARETTES AND TOBACCO

Try the Nameless Cigar on our recommendation. It compares favorably with any 10c cigar on the market.

Straight Per Thousand

AT THE SODA FOUNTAIN

TRY OUR SPECIAL THIS WEEK—A frozen delicacy consisting of chopped cherries, pineapple, peach and frozen pudding flavoring..... **10c**

MEMORIAL DAY THIS YEAR CLOSER TO OUR HEARTS THAN EVER

More Graves Than Heroes to Decorate

COLONEL ELLSWORTH OF THE ZOUAVES, GENERALS GRANT AND SHERMAN, PRESIDENT LINCOLN AND SCENES OF CONFEDERATE QUARTERS AT MANASSAS IN 1861 AND TODAY.

By GEORGE WAUGH ARNOLD.

MEMORIAL day means more this year than in any since its inception in 1868. Now comes the fiftieth anniversary of the tragedies that began the greatest war of modern times, and the revival of its memories will bring heartaches to thousands of households all over the land of Uncle Sam.

As pathetic a thing as any connected with the beautiful anniversary is that no one knows the name of its suggester to do him honor. He was a humble German private who wrote from his home in Cincinnati early in May of 1868 to Adjutant General Norton P. Chipman of the Grand Army of the Republic.

Copied a German Custom.

"In my country," he wrote, "it is a custom of the people to assemble in the spring and scatter flowers on the graves of our dead soldiers. Would it not be a good idea to have the Grand Army of the Republic inaugurate such an idea and set aside a day in spring in memory of our heroes?"

General Chipman took to the idea at once and drew up a rough draft of an order, which he gave to General John A. Logan, who became just as enthusiastic and issued what is known as general order No. 11, setting aside May 30 of each year for the honoring of the "noble army of martyrs."

But the letter from the Cincinnati soldier was unfortunately mislaid, and though General Chipman tried for several years to locate him his efforts were fruitless.

The Vast Army of the Dead.

One point for the young folks of the present generation to remember about Memorial day is the tremendousness of its meaning. Of course very many of the soldiers killed were claimed by relatives and buried in their plots at home, and there is no way of estimating their number, but in the eighty-four national cemeteries there were on June 30, 1909, the bodies of 259,255 soldiers, enough brave men to start a new nation.

On May 30, 1861, the Seventh regiment of New York, stationed at Washington, serenaded President Lincoln and Secretary of War Seward. Mr. Seward in thanking the men was far too optimistic. He said in part: "Some people are trying to abolish 'Yankee Doodle,' 'Hail, Columbia,' and 'The Star Spangled Banner.' They are also trying that other and greater impossibility, the abolishment of the Fourth of July. Congress will meet on that date this year with the country in the throes of a civil war, but we may hope that when it meets on the following Fourth we will have peace, harmony and a restored Union."

Birthdays of Big Deeds.

And how history was boiling in the making just around this time fifty years ago. The whole north was in a fury over the murder of Colonel Ellsworth of the New York zouaves, who was shot by a saloon keeper in Alexandria, Va., for tearing down a Confederate flag. Ulysses S. Grant had just tendered his services to the war department and was made colonel of the Twenty-first Illinois volunteers. President Lincoln had twice risked his life in passing Confederate pickets on the Virginia side of the Potomac to see conditions with his own eyes, and William Tecumseh Sherman had reentered the regular army as colonel of the Thirteenth infantry.

And the Confederates were assembling at Manassas, where they made ready to give the Union forces their first crushing defeat at the first battle of Bull Run.

The Confederate government having adopted the defensive policy as that upon which they should act, their first object was to prevent an advance of any Federal force into Virginia. Early in May they assembled troops in Virginia and pushed forward toward the northeastern boundary of the state to a position known as Manassas Junction.

The name is given to this hilly region, as it is here that a railroad from Alexandria, another from Staunton up the valley and through Manassas gap and another from Gordonsville unite. As a point for concentration none more eligible existed in northeastern Virginia. The advantages for fortification were naturally such that the place was made well nigh impregnable. Here the center of the northern Confederate army was posted, with the left wing pushed forward to Winchester and the right extended to the Potomac.

The Federal force, the advance of which was assembled at Washington for the defense of that city against any attack by the Confederate troops, was posted on the Virginia side of the Potomac on Arlington heights, which also was strongly fortified. Their right was pushed some distance up the Potomac and chiefly on the Maryland side, while their left occupied Alexandria.

The result of the first great battle of the war was disastrous to the Union troops, but it only spurred them on to increased activity and to final victory.

1861-1911.

By James A. Edgerton.

Fifty years ago this May
Is it since we marched away,
With Old Glory laughing o'er,
Drumbeats muttering of war,
Shrill of fifes and bugles' play.

Rank by rank went up the roar
Of "six hundred thousand more."
Now it seems like yesterday—
Fifty years!

Flowers of memory we lay
On the blue and on the gray.
Dead is all the hate we bore,
With these comrades gone before.
How they pass in still array—
Fifty years!

Greatest Master of Railroad Figures Retires at Age of Sixty-five

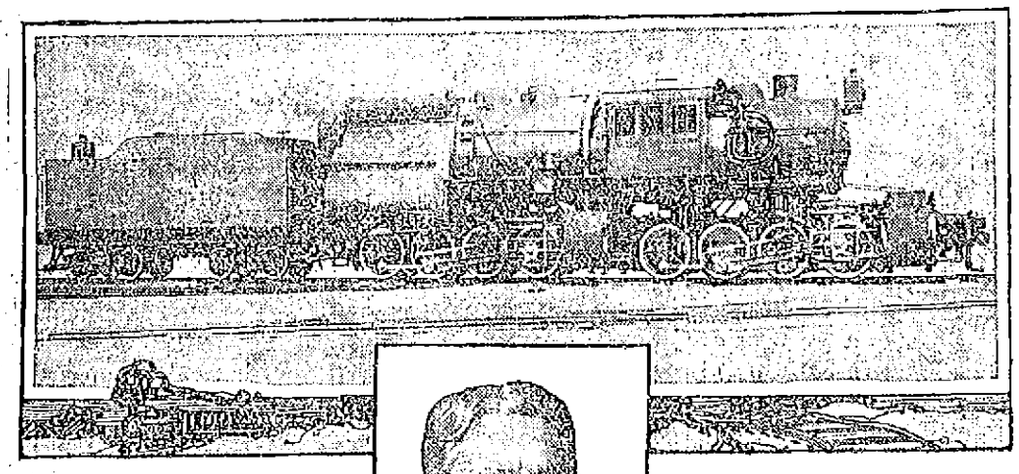

JOHN C. STUBBS.

ON May 31 of this year John C. Stubbs, the greatest traffic director that the railroads of the world have ever known, will celebrate his sixty-fifth birthday by giving up his vice presidency of the Harriman lines and going to a beautiful home he has purchased in Ashland, O., to loaf and invite his soul.

Mr. Stubbs doesn't look more than fifty, and he says he doesn't feel more than forty, but he has decided to quit the industrial battlefield for these reasons:

The world belongs to the young man.

I am going to retire because I want to live.

I have been too busy to make money for myself.

A man must be possessed by his work and then be able to manage it.

Even a horse is turned out to grass after fifteen of its twenty years are passed.

Thinking killed Mr. Harriman. He worked all day and thought out his problems at night.

In the army the age of retirement is sixty-four, and I do not know but that sixty would be even better than that.

Men should retire from active business life at sixty-five not only for their own sake, but for the sake of whatever institution they aim to help.

When a man gets past sixty his judgment may be more mature, but he has lost his fight. And by fight I do not mean the ability to quarrel, but to fight the battle of life with the same energy and effectiveness that he fights when he is only fifty years old. Life is nothing but a battle anyway. It is a fight from start to finish.

Perhaps the greatest proof of his marvelous memory that Mr. Stubbs ever gave was during the hearings when the government was trying to dissolve the combination of railroads formed by E. H. Harriman on the ground that under the Sherman act it was illegal.

There he sat every day, smooth faced, hawk eyed and low voiced, without a note of any sort, facing an array of legal talent that looked more formidable than a battleship and just reeling off answers to questions. It made no difference what was asked him, he never even hesitated once.

The peach crop of California, the apples of Washington, the mineral products of Arizona or the alfalfa of Kansas were all the same to him, and when one spectator of the astonishing feat was commenting on it later a Union Pacific engineer spoke up and said: "Huh, that's nuthin'. That man knows every tie in our 27,000 miles of road!"

It is the business of a traffic man of a railroad to know not only all there is to know about a railroad itself—how steep its grades are, how many cars can be hauled by one of its locomotives and other things about its operation—but he must also know what crops are grown along its lines, what crops might grow and what industries can be fostered in the territory which his system covers. In short, he must know about as much as the census bureau and the department of agriculture combined. It would be a poor traffic man, for instance, who couldn't tell offhand just about how many peaches were produced in a state through which his road passed, and as Mr. Stubbs was traffic director of a system covering with all its lines more than half of the country his was certainly a pretty big job.

Mr. Stubbs possesses a keen wit along with his memory. A brother official in talking to him a little while ago said, "I really don't know what we are going to do without you."

"Nonsense," said Mr. Stubbs. "I've knocked around long enough to know that the indispensable man is like Sairey Gamp's Mrs. Harris—'there ain't no such person.'"

Mr. Stubbs started in when a young man as clerk in the freight office at Oakland. That was back in the seventies, when Collis P. Huntington was building up his railroad system. When he found out how much Stubbs could file away in his head he began to promote him rapidly until he finally became the traffic director of the Southern Pacific and, as such, the man who made the rates for the Pacific coast and its two important outlets. If a town didn't grow fast enough they blamed it on Stubbs then. It was all because he didn't make the right rate for it. It didn't matter how much its citizens put their shoulders to the wheel in its upbuilding, unless Mr. Stubbs smiled and offered to help there was a feeling that the town would stand still. That is why Mr. Stubbs for years has been a more important figure in some new states than the president.

All of the business of a railroad, both passenger and freight, is under the traffic director. He is the commanding general of a small army which has nothing to do with the actual operation of the system. He is there to build up towns, to attract immigrants, to start them in business and then find business for them.

If a man wants increased facilities, an extra siding perhaps, eventually it will be up to the traffic man to say whether or not the request should be granted, though, of course, generally the president and the directors must act formally upon his recommendation before it is authorized. And the traffic man will determine it just in accordance with his estimate of the amount of increased business such a step may mean, an estimate formed after he has found out all about the town, its inhabitants and their ways of making a living.

Sometimes instead of one town it may be half a dozen little communities scattered over a valley yet untouched by the railroad which are to be considered, and in that case the traffic man must know all about the soil and what it can produce to make a branch line pay.

In northern California, for instance, both the Harriman forces and the Atchison, Topeka and Santa Fe decided that there was a fruitful soil and a country which could quickly produce revenue, and both projected branch lines, resulting in a railroad war. In Arizona three years ago the Atchison for the same reason started building through the so called Gila canyon a line intended to open up a territory of 200,000 square miles, supposed to be rich in mineral resources and which would afterward be affected by the great irrigation scheme of the Roosevelt dam.

This was another case where the traffic man of the rival line had to show that he couldn't be caught napping. In this case Mr. Stubbs was on the job, and the result was another Harriman victory.

ARTHUR J. BRINTON.

Beautiful Campanile, Pride Of Venice, Fully Restored

IT is a far cry to Venice, but her beauties hold the world's attention, and the restoration of the campanile and its wonderful chime of bells is welcomed by every lover of artistic worth.

The great square tower that had stood proudly above the mazework of canals for 1,014 years collapsed into a shapeless heap on July 14, 1902, through the rotting of its wooden foundation, and the Venetians promptly determined to restore it so that it would last a dozen times 1,014 years.

So they raised a fund of $500,000 and dug out of the debris the original million bricks, dusted them off and numbered them and then, after they had made an up to date concrete foundation, rebuilt the tower.

The tower is quadrangular, nearly forty feet square at the base and 350 feet high, including the pinnacle in the shape of a pyramid, the summit being crowned by the figure of an angel with spread wings.

The shaft, which was completed last December, is composed of an inner and an outer shaft, between which mounts an inclined plane leading to the bell chamber. The walls of the outer shaft are six feet thick, and the inclined plane is lit by thirty-six windows. In the new tower the shafts are bound together by iron rods, and the pilasters at the angles of the inner shaft are similarly united.

Careful searching among the ruins of the old campanile resulted in the finding of nearly all the fragments of the beautiful bronze doors, statues and bas-reliefs of Sansovino's famous loggetta, which has been restored with wonderful care and devotion.

When the tower fell of the five bells only the largest was not broken, but the other four have been replaced and were presented to his beloved Venice by Pope Pius X. The lions of St. Mark, which originally occupied the centers of the north and south sides of the attic and were defaced during the French occupation of Venice, are to be replaced.

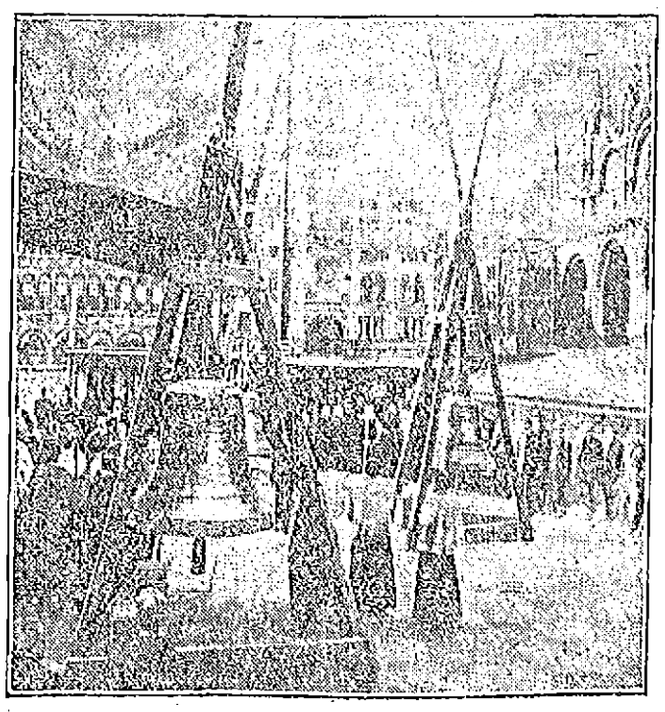

BLESSING THE BELLS FOR THE TOWER JUST VISIBLE IN BACKGROUND.

The tower has a strangely hard and new appearance against the soft, time mellowed facade of the Church of St. Mark, with its wild horses and curious oriental looking domes, and seems almost as incongruous as the large steamboats and motor launches which have now challenged the supremacy of the graceful gondola on Venetian waterways. The Venetians were, however, wise to rebuild the campanile, for the long, low lines of the surrounding palaces need this sky piercing shaft to complete the effect, even as London needs the dome of St. Paul's to lift its somber roofs.

On the summit of the tower the gilded figure of an angel is pivoted at the head of a pendulum so that when wintry winds sweep over the Venetian lagoons the strain upon the edifice will be reduced to a minimum.

The view from the upper gallery is a fascinating and in some respects a surprising one, for from this elevation none of the canals is visible, and the only one of the many bridges which one may discern is the Ponte del Lovo, the "Bridge of the Wolf."

All nations will rejoice with Italy in the restoration of one of the lesser wonders of the world.

For more than 1,000 years the campanile stood as the watchtower of the Lady of the Adriatic, and the new tower, with its electric light 320 feet above the plaza, is expected to last until a new city has been built upon the ruins of the old.

After the catastrophe of 1902 the question was whether to rebuild the new tower on the old foundation or to let the latter form the nucleus of a new foundation. The latter plan was adopted, and on April 25, 1903, the ceremony of laying the foundation stone of the new structure was held. On this occasion were present, besides a host of notables, the patriarch of Venice, now Pius X., and the Count of Turin, elder brother of the Duke of the Abruzzi, who represented the king.

While Signor Moretti, the architect, was busy with the plans of the new structure the engineers proceeded to enlarge the old foundations by the original method of piles, platform and clamped stones and stones arranged stepwise up to the level of the plaza. A ditch of about sixteen feet deep—that is, down to the level of the pile heads—was dug all around the old foundations to the width of about twelve feet and carefully bratticed. Then on nearly 4,000 freshly cut piles made of Cadore larchwood the stately edifice was begun.

HENRY GRAHAM.

A WILD RUNAWAY

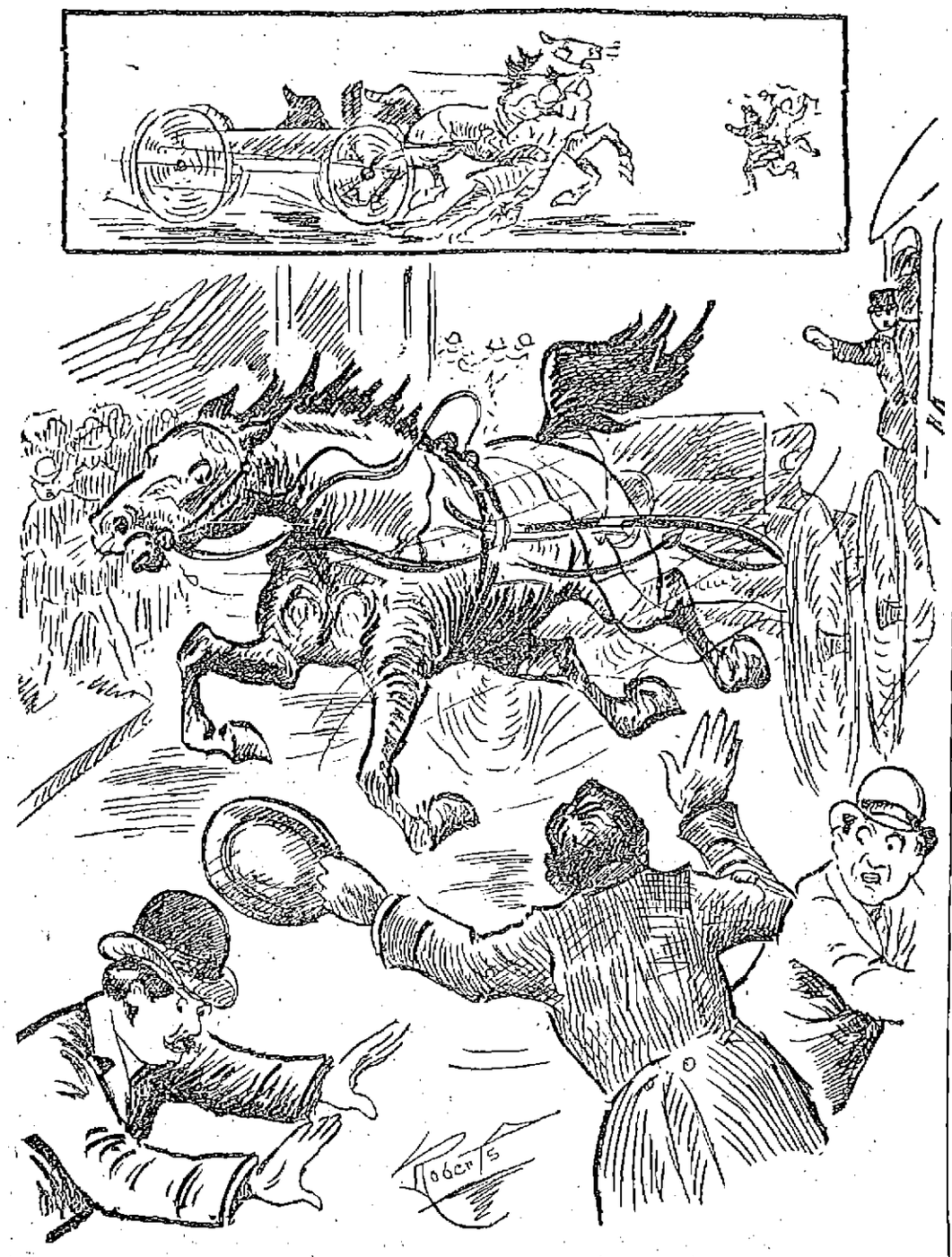

WILD RUNAWAY THROUGH MERRIMACK STREET THIS MORNING, AND DARING STOP BY W. F. CONANT, NEAR HIGH STREET

Horse Made Long Run and Escaped Without Injury

One of the liveliest runaways that ever occurred in this city was seen this morning, when a high spirited horse attached to a light democrat wagon sped by Merrimack square coming from Pawtucketville, and was stopped at the corner of High and East Merrimack streets. What seems more astonishing is that the animal covered this long distance without causing any injury or even scratching the carriage.

The horse is owned by Oscar Cognac, grocer in Salem street. It was driven by Alphonse Paquette, aged 16 years. The boy entered a house in Robert place off Fifth avenue, Pawtucketville, to deliver orders, and while he was away, the horse was frightened by a little boy coming out of the house. The animal made a dash for Fifth avenue, and continued at breakneck speed along Moody street, where several policemen and a number of other people tried in vain to stop it. The mad race was continued through Merrimack street, the horse dodging streets cars and avoiding other carriages.

At Merrimack square several other efforts were made to check the animal's speed, but again they were fruitless, and the horse kept on up East Merrimack street.

Narrow Escape

Two men employed by the city, who were busily engaged in digging up the street opposite the Prescott mills, had a narrow escape from being run over. The men never saw the animal until it got very near them, and then again they did not have time to get away from the middle of the street. The horse, however, made a right turn and shifted by without even touching the men.

A Heroic Stop

When the horse and cariage reached the corner of East Merrimack and High streets, where a number of children were on their way to school, W. F. Conant, who runs a grocery store on the corner, judging at one glance that the lives of many children were in danger, ran to the middle of the street, and grabbing the horse by the bridle while he had the other hand on one shaft, he brought it to a full stop after being dragged for seyeral feet. Mr. Conant was later congratulated by many who saw the heroic act.

Mr. Cognac later called for his horse and was astonished to hear that there was not even a scratch on the harness or wagon.

The horse was there with speed, it kept on the right hand side all the time, abiding with the law, and when it turned a corner, it was very particular to keep on the right side, and to make the turn an extra large one.

Mr. Cognac is rather unlucky with his horses, for the one he owned previous to this one, ran away on two different occasions, causing much damage. However, outside of creating a little excitement along the streets this morning, there was no more to the runaway.

A good time at Associate, tonight.

If you want help at home or in your business, try The Sun "Want" column.

WEDDING GIFTS

Our store abounds in all that is useful and appropriate for Wedding Presents. New up-to-date patterns in STERLING SILVER, ROGERS 1847 WARE and CUT GLASS. Below we quote a few SPECIALS which are MONEY SAVERS:

Cut Glass Napples, large size with handle. Sold regularly at $2.25. Special 98c

Cut Glass Celery Trays, finest quality, sold regularly at $3.50. Special at.....$1.98

Cut Glass Berry or Fruit Bowls, large size, handsome pin wheel cutting. Special at.....$2.98

Cut Glass Fern Dishes, 8 inch size, finest quality pin wheel cutting, sold regularly at $6.50. Our special, only $3.98

Sterling Silver Tea Spoons, regular price $5.50 set. Special ..... $3.00 Set

Sterling Silver Table Ware in odd pieces from $1.00 up

Another Great Leader which makes an elegant wedding gift is an elegant oak chest, fitted with Rogers A1 Silverware; 26 pieces. Special at $5.95

In anticipation of having to vacate, we have made sweeping reductions throughout the entire store. Everything at special reduced prices.

GEO. H. WOOD "Wholesale and Retail"

137-151 CENTRAL STREET.

O'Donnell Dry Goods Co.

A Half Price Sale of

ROYAL WORCESTER NON-RUSTABLE CORSETS

SATURDAY, MAY 20TH

300 Pairs of the Regular $2 Model On Sale at

$1.00 A PAIR

This special for Saturday is practically a gift from the Royal Worcester Corset Manufacturers, in honor of their Golden Jubilee, they being 50 years in business this year.

This Is How They Do It

To fittingly observe their golden jubilee, they made up an immense quantity of their $2.00 Corsets and alloted each of their customers, at half price, a quantity in proportion to the size of their account, so that in turn the retailer might offer his customer the benefit of the discount.

OUR ALLOTMENT IS ONLY 25 DOZEN

Not a big lot, but as big as we could get. Therefore 300 women may be made happy Saturday in participating in this sale. It is skilfully cut and fashioned from the best materials, carefully boned, trimmed and finished, and is fully in accord with prevailing style, medium bust, long hips, back and front, 4 hose supporters, low under arms. So in addition to its being an excellent value, it is correct from every view point. Stylish, Comfortable, Hygienic and Graceful. Sizes 18 to 30, inclusive.

Better come early as possible Saturday. Not one pair will be sold to any one until Saturday. No telephone orders accepted, as we want the customers to come right to the Corset Dept. for them.

Any Other Day $2.00. Saturday $1.00 Pair

HELD GUN TO HEAD

Father Ordered His Son to Pull the Trigger

NEW YORK, May 19.—A mad dream from which he had awakened was enacted in real life by Fred Husted at his home in the northern part of Greenwich, Conn., when by deception he made a patricide out of his twelve-year-old son, Lester.

There is only one witness to the slaying of Husted—his son—and the remarkable story told by the boy has been accepted by the authorities and Husted adjudged a suicide, although he did not fire the shot that ended his life.

Husted was forty-six years old and owned a valuable farm of eighty acres, which he had cleared of mortgage after years of hard work. He was married and had five children, the eldest the boy Lester, and the youngest an infant in arms.

Wednesday afternoon Husted awoke with a cry from a sound sleep, and seemed to be in a daze. He told his wife that he had experienced a horrible dream, but would not tell her the nature of the sleep picture that had left him sore and trembling, and evidently not the master of himself.

Mrs. Husted, alarmed and anxious, attempted to calm her husband and draw his mind away from the vision that still haunted him. Husted, however, directed that she should go to the home of Charles Young, a neighbor, and ask him to do an errand in the city. She at first would not consent to leave, but her husband insisted. Mrs. Husted put her baby in its crib upstairs and left the other children playing in the garden.

As soon as his wife was out of sight Husted called to his young son and asked the boy if he had seen a hawk flying over the chicken yard. Lester said he had not, but his father insisted that he had seen the bird of prey and told his son to go into the dining-room.

By the time the boy reached the house, Husted had taken from its rack a double-barrelled shotgun, which was kept fully loaded, and had placed it across a table. Kneeling so that he looked directly into the muzzle of the gun, Husted told his little boy, who could hardly have raised the heavy arm to his shoulder, to pull the trigger of the gun. Lester was afraid to obey.

"It is all right, son," Lester says his father told him. "The gun is not loaded. You pull the triggers, for I want to hear how it sounds," and again the man presented his head to the gun's muzzle.

The boy pulled the triggers, but kept his thumb on the hammers so they were let down easily upon the firing pins. There was no explosion, and the father rebuked his son for failing to obey him and again cocked the gun. Placing himself in position, Husted said:

"Now pull the triggers, son. Father wants to hear how it sounds. The gun is not loaded."

Lester pulled one of the triggers and there was a loud explosion. His father fell dead from the effects of the full charge of heavy shot which had entered the side of his head.

The little boy was stunned by the explosion and the sight of the dead body of his father. He hardly realized what had happened, but ran to the home of Daniel Ryan, their nearest neighbor, and explained as best he could. Mrs. Husted was found and brought back home. Her son told those who accompanied her his story in simple form, and his eyes, wide with astonishment at the commotion, read every face to try and gain an idea of what part he had played in the tragedy.

Dr. Clarke, medical examiner for the coroner, found that Husted had been almost instantly killed. The verdict arrived at by the coroner was that Husted had committed suicide and no blame attached to anyone for his death.

It was the general opinion of physicians and others that the dream of Husted had taken such firm hold on the man that he enacted it just as it had come to him in the vision as soon as his wife had left the house.

Coolest hall. Associate.

BOND ISSUE

TO BE MADE BY MISSOURI PACIFIC ROAD

NEW YORK, May 19.—From interests closely connected with the Missouri Pacific Railroad Co., it was learned today that the directors will soon authorize an issue of notes which will bear five per cent interest and probably run for three years. The exact amount of this issue has not yet been determined but will approximate $25,000,000.

PRESIDENT TAFT

OPPOSED TO AMENDMENTS TO RECIPROCITY AGREEMENT

WASHINGTON, May 19.—President Taft is opposed to amendments to the reciprocity agreement, no matter who friends and close advisers. Mr. Taft is their sponsor. It became known today that he looks with disfavor on the proposed amendments of Senator Root and Senator Lodge, two of his personal friends and close advisers. Mr. Taft believes that the agreement should go through congress as it was introduced.

Gilmore's at Associate, tonight.

CLOTHING ON CREDIT

DON'T WAIT

Until the season is nearly over to buy your suit, taking chances to get what is picked over. Our line of Men's and Ladies' Suits is magnificent, the very latest creations of the season. We can satisfy the most critical buyer for

STYLE, QUALITY AND PRICES

ALL OUR MEN'S SUITS MARKED DOWN TO

$10, $12, $15 and $18

ALL OUR LADIES' SUITS 20 PER CENT. OFF FOR FRIDAY AND SATURDAY

Bargains In Our Millinery.

There is no reason why you cannot get that suit and hat now. Our system of CONFIDENTIAL CREDIT enables any honest person to buy all the latest styles at prices that cannot be duplicated by the cash stores. Our idea of business is to do a large volume at a small profit and to trust every honest person for all he needs.

Every article we carry is the best that the market offers. To make our business profitable we must sell you—not once at a big profit—but all the time at a small profit.

The Frankel & Goodman Corp.

78 MIDDLESEX STREET.

LOSS IS $50,000

Fire Broke Out at Norwich, Conn., Early This Morning

NORWICH, Conn., May 19.—Fire which started in the rear of the Lucas building at Shetucket and Littlewater streets early today destroyed half of that building, the livery stables of O. H. Reynolds and the stables connected with the American house, doing damage estimated at $50,000.

When first discovered the fire had already gained great headway on the third floor of the Lucas building in the bowling alleys of J. C. Stone. A general alarm was sent in but by the time the fire department arrived the whole building, a four story brick structure, was in flames and the Reynolds stables were burning. The fire engines lined up on the river front for their water supply but for a time could make little impression on the flames despite the volume of water poured into them. The American house was seriously threatened.

The front section of the Lucas building was saved by a brisk fire wall, which ran through the center of the building.

Besides the bowling alley, the Troy steam laundry on the first floor of the building was burned out and several offices on the other two floors.

The cause of the fire has not been determined.

Pant Pressers, at Roy & O'Heir's, free with $15.00 purchases.

YOUR CHOICE OF CHOICE
At the Marshall Avenue Greenhouses. Tel. No. 2710.

THE HOBSON BILL

Calls for National Defense Council

WASHINGTON, May 19.—The proposed council of national defense, the establishment of which is provided for in a bill introduced by Representative Hobson of Alabama, was under discussion today before the house committee on naval affairs. The secretary of the war, the secretary of navy, Major General Wood, chief of staff of the army, Admiral Rogers of the navy war college, Commander Frank K. Hill of the navy and others were invited to the hearing.

The object of the council of national defense is regarded favorably by military leaders and officials. The council would consist of the secretary of war as president, the secretary of navy, chairmen of the senate and house committees on appropriations, chairmen of foreign relations, military and naval affairs, the chief of the general staff of the army, the aide for operations of the navy, the presidents of the war and navy colleges. The chief function of the council would be to determine a general policy of national defense and recommend to the president for transmission to congress measures relating thereto.

Save your clothes, use "Ironless" Pant Pressers. Roy & O'Heir's.

J·L·CHALIFOUX
49 to 59 CENTRAL ST.

Great is the "Goodness" of Good Clothes

Did you ever stop to think that you get out of clothes just exactly what is put into them?

If the maker skimps the materials or the workmanship, you lose in appearance and—in pocketbook.

If the materials and the tailoring are of first quality, clothes become a profitable investment.

Adler-Rochester Clothes

are this—and more.

For they embody the highest principles known to the tailoring craft.

Each garment, irrespective of price, is the work of many experts—each one a specialist in that detail on which he works.

Adler-Rochester style ideas are gathered from the fashion centers of the world—and applied by designers who head their profession.

And so with the materials:

This season, these are Grays, Blues and Tans. Our stock shows a splendid variety.

Summer Suits - - $10 to $35

TWO CLOTHING SPECIALS

For TODAY and TOMORROW

Men's Suits

Made of fancy blue serge, blue with pencil stripe and light gray mixed cheviot, venetian, serge and alpaca lined. Pants made peg top with belt loops. Sizes 34 to 42. Regular $8 suits at

$4.98

Children's Suits

Fine blue serge suits, in double breasted and Norfolk style. Pants, knickerbocker, cut full, lined throughout. These are made up to sell at $5. They won't last long at

$2.98

Men's Straw Hats

This is Straw Hat weather. Shake your old lid and let us fit you with a new one.

PANAMA HATS

Telescope and full crown shapes, made of fine grade straw, ...$2.98, $3.98 and $4.98

MEN'S SAILORS

Made of fine split and sennet straws, all the new brims and crowns, ...98c to $2.48

CURL BRIM HATS

In the newest shapes, in split and Milan straw, 98c to $2.48

Special Value in Porto Rican Straw Hats

Telescope and staple shapes. Worth $1.50, priced at 98c

CIGAR ANNOUNCEMENT

UNTIL FURTHER NOTICE

Hall & Lyon Co. Will Sell the Popular

10c Boston Londres Cigars

FOR 5c

BLACKSTONES, 7-20-4, QUINCY, M. C. A, C. C. A., Etc.

Valuable Premium Certificates Given With Each Purchase.

Remember:-- HALL & LYON CO., are the originators of Cut Prices on Cigars-----No concern on earth can undersell us.

HALL & LYON CO.

Apothecaries

SIX VETERANS

ARE NAMED ON THE GETTYSBURG COMMISSION

BOSTON, May 19.—Six veterans of the Civil war, each of whom saw service in the battle of Gettysburg, were yesterday appointed by Gov. Foss, on a Massachusetts commission, which is to act with a congressional and general commission in celebrating the 50th anniversary of the battle of Gettysburg, July 1, 2, 3 and 4, 1913.

Each veteran appointed to the commission is widely known in Grand Army circles. They are Edward O. Skelton, patriotic instructor of the Massachusetts department, who will serve as chairman of the commission; Commander-in-Chief John E. Gilman, Maj. Charles B. Amory, Granville C. Fiske, Thomas R. Appleton and Mansel H. Bush.

LAKEVIEW GARDENS

BIG SALE OF

House, Bungalow and Camp Lots

$3, $9, $17, $37 to $67

$5.00 Down, 50c Weekly.

Many bungalows and camps are now being built on this property. Over 600 lots sold.

Beautiful high tree-shaded land dirt cheap. Buy a lot and build a camp.

Just the place to spend Saturday afternoon and Sunday close to the lake.

——SALE THIS WEEK FRIDAY AND SATURDAY——

Agents on the land all day Sunday.

Take a Lakeview car, land right near the lake, corner of Tyngsboro road and Lakeview avenue. 20 minutes' ride to Lowell; 5c fare.

Fred C. Tobey Land Co.

Boston Office, 1105--1106 Tremont Building.

Mr. and Mrs. B. Goldberg announce the engagement of their daughter, Miss Della E., to Mr. Samuel F. Vendixon of Lawrence.

Save your clothes, use "Ironless" Pant Pressers. Roy & O'Heir's.

All to Associate, tonight.

Our Sale Last Week

Proved such a success that we have made another new lot of Toques & Small Hats that we shall offer at the same prices,

$2.98, $3.98

We have also made a line of large and medium size hats which we shall offer for

$1.98

—NEW LOCATION—

A. M. ABELS

——INCORPORATED——

168 MERRIMACK ST. UP ONE FLIGHT.

PLOT ALLEGED

It is Said Attempt Will be Made on Life of Madero

JUAREZ, Mexico, May 19—Plans for the departure to Mexico City within a few days of Provisional President Madero received a setback this morning when a number of the El Paso revolutionary junta received a telegram from the capital stating that persistent rumors were in circulation there of the existence of a plot to attempt the life of Madero upon his arrival.

Beyond this statement the message gave no details but the matter was considered serious enough to result in a hurried consultation of insurrecto leaders as to the advisability of postponing the trip of Madero until such time as the reports were disproved or affairs in the capital were in a more settled condition.

A definite announcement as to this probably will be made later in the day. Outside of this sudden unfavorable phase, there were no developments in the situation this morning.

Madero and his advisers are still awaiting an answer from Mexico City as to the immediate naming of four provisional governors, the remainder to be nominated later, and until a reply to this is received the peace negotiations are practically at a standstill. No doubt is expressed, however, that the answer will be favorable.

Every officer on the staff of the provisional president, it was announced today, has donated six months' salary as a fund for the widows and children of insurrecto soldiers killed during the insurrection.

MANY KILLED

FENCE FIGHTING TAKING PLACE AT CUAUTLA

CUERNAVACA, Mexico, May 19.—A sanguinary battle is being fought at Cuautla, 20 miles southeast of here, between the federal garrison under Col. Munguia and a force of rebels commanded by Col. Zapata. Fugitives arriving here today state that the streets of Cuautla are strewn with dead and wounded.

PRESIDENT DIAZ

REPORTED AS RESTING MORE COMFORTABLY TODAY

MEXICO CITY, May 19.—The condition of President Diaz today continued satisfactory to his physicians, who said that it was likely that the executive would leave his room during the day. He is said to be in good spirits and except for the trouble caused by an ulcerated tooth is in excellent health. This morning he received callers in his chamber at the palace and transacted some official business.

The news that Francisco I. Madero, Jr., the leader of the rebellion, was to come so soon to the capital, was received with great interest here. When it was communicated last night to Foreign Minister De la Barra he appeared surprised, but said that he would facilitate Madero's arrival by any further agreements that might be necessary during the visit. The coming of Madero is accepted here as meaning that the armistice will be continued as a permanent peace pact basis. Advices from Palucha today state that Delgado Medrano, who was proven by investigation to have been the leader of the mob that pillaged the town, was shot in the plaza at six o'clock last night. The execution was ordered by Col. Hernand, the revolutionary commander, and was witnessed by members of the Mexican white cross and many prominent citizens who approved the summary punishment.

REBEL TROOPS

FIRE ON SOME OF THEIR OWN MEN

NACO, Sonora, Mexico, May 19.—The advance guard of Gen. Lomel's rebel force, marching west from Agua Prieta was mistaken for a force of federal troops early today and fired upon by the insurrecto garrison at Naco. Five rebels and one civilian were shot and seriously wounded before the garrison discovered its mistake. It is believed some of the wounded who were brought to the American side for treatment will die.

RESCUED A DOG

A Woman Risked Her Own Life

NEW YORK, May 19.—A woman's life hung in the balance at Long Beach, L. I., yesterday, against that of a dog's. Astride a slippery stringpiece of the wreck Lead Channel bulkhead, was Mrs. J. O. Patrick, of No. 705 West One Hundred and Seventy-ninth street, New York. Below was the animal struggling against a swift outgoing tide, with twenty feet of water under him. Above the two was Mrs. W. E. Burns, a sister of Mrs. Patrick, who has a villa here.

The dog, a valuable Boston terrier, named Pat, fell overboard when out walking with the two women and seemed certain to drown. Mrs. Patrick was determined to save her pet, even though she could not swim, so slid down a pile to the stringpiece close to the water. The dog swam toward her and she seized it by the collar.

Mrs. Burns took off her long coat and lowered it to Mrs. Patrick, who knotted the sleeve through the dog's collar. The animal, half choking, was hauled to safety by the woman above, who then set about to aid her sister in ascending the six-foot pile down which she had climbed.

The wood was slimy and offered little grip, so Mrs. Patrick took off her shoes to better aid her in the climb. Mrs. Patrick knotted the sleeves of the coat together and slipped the noose underneath her arms. With Mrs. Burns hauling and by tightly clutching the slippery pile, the woman was able to reach the top.

Both Mrs. Burns and Mrs. Patrick were exhausted by the effort and excitement of the rescue.

Good News FOR June Brides

And those late at housecleaning. May is a month of great preparations among prospective June brides. The bride who is to be and the friends who are to make her happy with the gifts—both are busy planning, and it just so happens that right at the time when you'll want to "decide," we come with some rich news of bargains in desirable furnishings for the home.

This Week We Offer

$30 Parlor Suits.... $22.50
$25 Parlor Suits.... $16.90
$3.50 Parlor Tables.... $2.50
$16 Tapestry Art Squares, $10.98
$12.98 Round Dining Tables $8.95
$18 Oak Sideboards $11.98
$17 Leather Couches $10.95
$18 China Closets.... $12.50
$7.50 Hardwood Refrigerators $5.89

Notice—We furnish 3 rooms complete for $75. Ask us about it.

Quinn FURNITURE CO
160-162 MIDDLESEX ST.

YOUNG AVIATOR

To Try for Distant Record

PHILADELPHIA, May 19.—Thomas Sopwith, a young English aviator who is now flying in this country, announces his intention of trying for the long distance record during his stay on this side. Recently he made a daring flight in a biplane, encircling the city hall tower at an altitude of 1000 feet. Before coming to America he made a notable flight across the English channel from England to Belgium. Sopwith is a brother of Mrs. E. Burd Grubb, whose husband was once minister to Spain. He has barely reached his majority and gives promise of becoming one of the world's leading aviators.

O'Donnell Dry Goods Co.

An Apology

It isn't very often that we have to apologize to the public for failure to comply with our advertisement, but unfortunately

The 20,000 Yds. of Fancy Dress Silks

which we bought direct from the silk mills last Monday and which were immediately shipped by freight and which we intended should be ready for sale Tomorrow, are delayed in transit and were not received up until noon Thursday. Therefore we cannot announce the price this morning, but will do so immediately upon receipt of shipment.

Here's a Chance for Mothers

37 Junior Suits, Coats and Skirts

AT LESS THAN HALF PRICE

REGULAR VALUES $10 and $12.50. ON SALE SATURDAY AT

$5.00 Each

These are the samples of a Philadelphia manufacturer and the fabrics are navy blue serges and black and white checks. The sizes are 11, 13, 15 and 17 and the price is so ridiculously low that they no doubt will sell out in a few hours Saturday. Come quickly, mothers, if you want a snap.

DUCKY WHEELER

Lowell Boy Is Making Good With Brockton

Few Lowell fans are aware of the fact that the Charlie Wheeler, now pitching such splendid ball, for Brockton, is a Lowell boy, better known in this city as "Ducky." He has many warm friends here who have ever predicted his success as a twirler.

Born in the vicinity of Lincoln Sq., that hotbed of frenzied baseball enthusiasts and critics, he first came into prominence as a twirler by pitching for the famous Lincolns of a few years ago, going an entire season without a defeat. He also pitched for the Sanctuary Choir and Americans on different occasions.

His professional career began two years ago, when "Billy" Hamilton, at that time managing Haverhill, took him under his wing. He pitched his first league game against Al Winn's Lowell team and easily made good, the Haverhill team winning hands down. Because of the rule limiting the number of players, and also because of the fact that Haverhill was well supplied with veteran twirlers, Wheeler then very young was let go, and was immediately signed by a fast independent team in New Hampshire. His work there was sensational and the New Hampshire press at that time lauded him to the skies.

During the past winter he has been pitching in the Bermudas with great success. At the opening of the New England league season, Steve Flannagan got a line on him and immediately signed him for his fast Brockton team. Wheeler has pitched in four games, winning them all. His last battle was on Tuesday of this week when he held the hard hitting Lawrence aggregation down to seven hits, Brockton winning by a score of 4 to 3. Wheeler is the only southpaw on the Brockton team, has a large assortment of shoots, and pitches with terrific speed.

His work is being closely followed by the fans of this city and especially by those around Lincoln square where "Ducky" has ever been a baseball idol. Wheeler will probably pitch for Brockton at its next appearance in this city and a large number of Lowell friends will be on hand to welcome him.

Dwyer & Co.
PAINTERS, DECORATORS AND PAPER HANGERS
Estimates on all kinds of jobs, large or small, at 47 Andover street.

JILTED THE MAN

Whom She Was to Wed Next Month

NORFOLK, Va., May 19.—Jilting the man she was to have married the 14th of next month for the man whom she had "married" in the third act of an amateur play, Miss Daisy Wilson, a teacher of St. George's school, Ghent, became yesterday the bride of Russell S. Foster of Berkley Ward.

Miss Wilson is a sister of Mrs. George G. Martin of Berkley and has known her husband about six months. She came from Petersburg last fall, and the man to whom she was engaged is John Arthur Johnson of Petersburg.

Sixteen bridesmaids and flower girls had bought their clothes for the wedding of Miss Wilson to Mr. Johnson, and Mrs. Martin, the girl's sister, who was to have been matron of honor, tried on her costume on Monday. Miss Wilson pointed out some slight alterations that she thought should be made, but said nothing of her intention to marry Mr. Foster.

At 5.15 o'clock yesterday afternoon she went with Foster to the Lynn Haven hotel and the Rev. W. T. Green married them. After the ceremony Mrs. Foster sent this message to her mother, who resides in Petersburg:

"Mr. Foster and I are married. Tell Mr. Johnson. Daisy."

The couple left last night on the Old Dominion steamship Hamilton for New York.

MANUFACTURERS

May Act Further on the Cotton Exchanges

RICHMOND, Va., May 19.—Before final adjournment today it is expected further action may be taken by the American Cotton Manufacturers association convention on the subject of cotton exchanges. The members today informally continued discussion of the sharp debate between President Arthur R. Marsh of the N. Y. cotton exchange and Lewis Parker of Greenville, S. C., chairman of the association's committee on relations with cotton exchanges, who made an extensive report on the subject. Technical subjects were discussed in papers at the morning session today, A. L. Gilreath of Greenville, S. C., speaking on gin compression, and J. M. Smith of Cleveland on illumination of mills. Addresses by J. M. Cheesman of New York on "The present status of the cotton ginning industry the world over" and Howard Ayers of New York on "The importance and possibilities of a cotton goods export association," were the features of the afternoon. Reports of various committees and the election of officers will bring the convention to a close.

OPEN MONDAY, FRIDAY AND SATURDAY EVENINGS

CLOTHING ON CREDIT

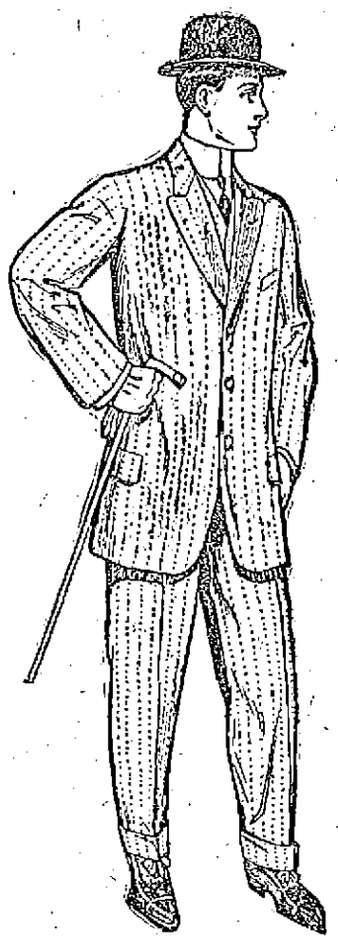

Stylish Spring Apparel

Men's and Youths' Nobby Spring Suits

Blue Serge Special—Guaranteed pure all-wool blue serge suits with good grade serge, lining fast color; worth $15.00; our special price..... $12.00

Brown Special—This is a dark brown with self stripe over a fancy check, fast color, and has high quality serge linings. Our special price..... $15.00

BOYS' SUITS

Parents will appreciate our showing of Boys' Suits in the up-to-date spring style. They come in serge and gray and tan mixtures in very pretty materials; are nobby in style and lined with best grade serge lining. Our special prices..... $3.50 and $6.95

LADIES' SUITS

With the Spring season here, hundreds of women are eagerly planning for a new suit. Our showing of Tailored Suits will surprise you. They touch the keynote of Spring styles. They are not over-trimmed, but are in very good taste, and may be termed "Chic." All colors. Our special prices,

$7.50 to $27.50

LADIES' COATS

Our beautiful showing of nobby Spring Coats is surprising. Included in this display will be found a number of the plain tailored effects, which bring out the long, straight, graceful lines in the desired effects, also the deep, round collar and deep lapels which are so popular, also the sailor collars. All colors. Our special prices,

$6.98 to $22.50

Spring Millinery
Placed on Display for Quick Sale
These hats are in the late spring styles and are trimmed with this spring's popular flowers, wings and feathers. Quick-sale prices
$3.50, $4.75, $7.50

BUY YOUR SPRING OUTFIT HERE. HAVE IT CHARGED

GATELY'S 209-211 MIDDLESEX STREET

J. A. BRIEN, 138-148 Chelmsford St.

Special Prices Odd Refrigerators

If we have the size left that you need, you will get some extra good bargains while they last.

That our goods and prices have been right has been proved by sales this season, and the odd sizes left will soon go at the prices set to close. Also, especially good bargains for large families or small grocers.

Couch Hammock Specials for One Week

$5—$7.50—$10

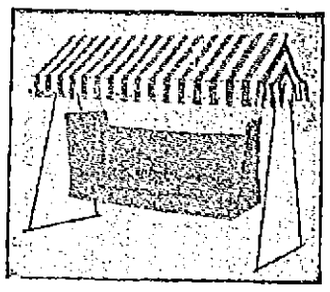

We are ready to quote prices with or without canopies and supports for piazzas, lawns, camps or outdoor sleeping.

No. 1—Complete with wind shield, National spring bottom and pad mattress..... $5

No. 2—Heavy khaki, National spring bottom on iron frame, wind shield and box mattress $7.50

No. 3—Extra heavy goods, choice of colors, red, green or brown, upholstered, box spring and an A1 hammock in every way... $10

Our goods are MADE OF THE BEST materials, carefully finished by experts in their line, and are not only pleasing in appearance but durable as well.

A SEVERE STORM CLEANED THE LAKE

Lightning Struck Several Buildings in Worcester Today

The Property Loss is Estimated at $10,000—Heaviest Rainfall in a Long Time—Plant of the Worcester Mattress Co. Was Damaged

WORCESTER, May 19.—A severe electrical storm passed over Worcester today, the lightning striking several buildings and causing an estimated total loss of about $10,000. During the two hours that the storm lasted a rainfall of 1.2 inches was registered, the heaviest rain in a long time. At times the street car tracks were hidden in the torrent of water and traffic on some of the trolley lines had to be suspended temporarily.

The greater damage caused by the lightning was at the plant of the Worcester Mattress Co. on Winter street, where fire started by a bolt did $6000 worth of damage before being extinguished. Other buildings struck by lightning were the residence of William Riordan on Richmond street, the Knowlton apartment block on Wellington street, the chimney of the Norton Co.'s factory at Greendale, the steeple of the Swedish Congregational church at Quinsigamond and a house on Piedmont street. In addition two electric cars were struck and a bolt connecting with the fire alarm wires sounded a false alarm of fire.

THAT AWFUL BACKACHE

Cured by Lydia E. Pinkham's Vegetable Compound

Morton's Gap, Kentucky.—"I suffered two years with female disorders, my health was very bad and I had a continual backache which was simply awful. I could not stand on my feet long enough to cook a meal's victuals without my back nearly killing me, and I would have such dragging sensations I could hardly bear it. I had soreness in each side, could not stand tight clothing, and was irregular. I was completely run down. On advice I took Lydia E. Pinkham's Vegetable Compound and Liver Pills and am enjoying good health. It is now more than two years and I have not had an ache or pain since. I do all my own work, washing and everything, and never have the backache any more. I think your medicine is grand and I praise it to all my neighbors. If you think my testimony will help others you may publish it."—Mrs. OLLIE WOODALL, Morton's Gap, Kentucky.

Backache is a symptom of organic weakness or derangement. If you have backache don't neglect it. To get permanent relief you must reach the root of the trouble. Nothing we know of will do this so surely as Lydia E. Pinkham's Compound.

The testimonials which are constantly being published in these advertisements are guaranteed to be absolutely genuine.

COLLEGE MEET

Athletes Ready for Big Games

SPRINGFIELD, May 19.—To sprint, to run, to leap or to hurl far enough to qualify for the final championship events tomorrow was the aim of such of the seven score athletes representing 14 colleges as competed today in the preliminary heats and trial events of the New England Intercollegiate Athletic association's annual championship meeting on Pratt field. The day's program was one of elimination entirely.

Pratt field was in prime condition for the game today and the weather outlook was favorable this morning when the first of the lightly clad athletes raced down the cinder stretches, leaped over the bars and tossed their weighty missiles in practice.

Dartmouth, whose followers hold strong hopes of securing their second championship trophy, came down from the mountains with a team of 30 men evenly balanced. It was Coach Hillman's expectation to qualify men in every event today. Others of the colleges, expecting to press Dartmouth closely or to land second place at least, also brought strong and numerous teams, including Massachusetts Institute of Technology, Amherst, Williams and Wesleyan. A few stars in most cases made up the representation from Bowdoin, Bates, Brown, Colby, Holy Cross, Trinity, Maine, Vermont and Worcester Polytechnic.

The trial heats on the afternoon's card were in the 220 yards dash, 440 yards run, 120 and 220 yard hurdles, and the half-mile run. Trials were held in all the field events today to qualify six men each in the hammer throw, shot put, high and broad jumps, discus throw and pole vault for the finals tomorrow.

COL. SEIXAS

WELL KNOWN FINANCIER ENDED HIS LIFE

NEW YORK, May 19.—Col. Henry O. Seixas, a widely known financier and a director in many prominent industrial corporations, committed suicide in Central park this afternoon by shooting himself. The body was found just east of the West drive, opposite 79th street. Col. Seixas was about 70 years old. No cause has as yet been learned for the act.

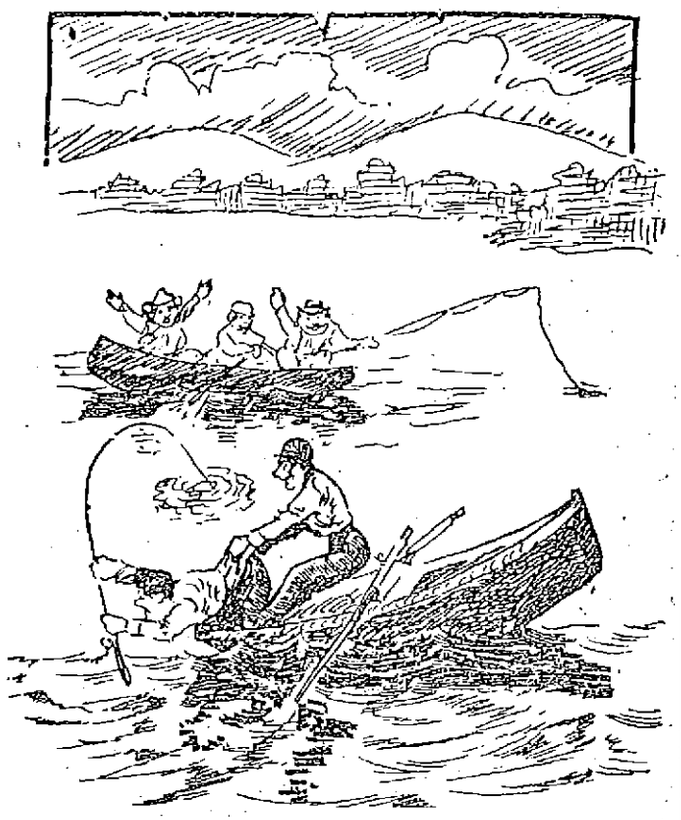

MICHAEL RAFFERTY'S GREAT CATCH AT LAKE WINNIPESAUKEE

Joe Flynn Takes Trout Supply From Winnipesaukee

The laurels for big fishing catches have returned to lower Gorham street, and big Harry Gonazles and little Harry Young, Mike Markham and the other near-fishermen are green with envy over the great catch made at Lake Winnipesaukee by Old Joe, Young Joe and Mrs. Joe Flynn, Mike Rafferty and Matt Bradford.

Hundreds licked their chops last evening as they beheld the many speckled beauties in the show window of Young Joe Flynn's store in Gorham street, 241 pounds of them, all caught in two days at the lake. The party left Lowell Sunday in two autos and proceeded over the road to Lakeport, and were royally entertained by Charlie Beane and his estimable wife. They then proceeded to Mr. Beane's fishing camp known as Crow's Nest camp on Thompson's island, which Joe, the father, swears he is going to purchase next year.

It was Matt Bradford's first fishing trip and he wasn't out but a few minutes when he hooked a five pound trout. Matt had 300 feet of line out and he started to pull like a tug-of-war artist. When he got the fish near the boat he became so excited that he almost went into the water after it. Fortunately Mike Rafferty, who was in the boat with him and who has a great grip after driving spirited horses for years, connected with the southern extremity of Matt's overalls and succeded in landing him and the fish in the boat. A feature of the trip was the manner in which Mrs. Joe, wife of Joe the father and mother of Young Joe, pulled in the big ones. Her husband says it was just luck that she got more than any of them, but Mrs. Flynn says it is science and that she caught trout before she ever knew any of them. The party returned yesterday, making short stops at Concord, Manchester and Nashua and all report a most enjoyable time.

ACCUSED MEN

Given Chance to Defend Themselves at Camorrists' Trial

VITERBO, Italy, May 19.—The two men denounced by Giacomo Ascrittore as the assassins of Gennaro Cuoccolo and his wife were given a chance to face their accuser and verbally defend themselves at the trial of the camorrists today. After Enrico Alfano and other alleged leaders of the camorra had been arrested on suspicion they were released on the intercession of Ciro Vitozzi, who said that he had learned of their innocence through the discovery of the real assassins. It developed that Ascrittore had charged Tomasso De Angelis and Gaetano Amedeo as the murderers. These men, though known criminals, established alibis and Vitozzi and Ascrittore were arrested, charged with conspiracy against them and also with an attempt to shield the actual assassins. Subsequently Alfano and his associates were again arrested and held for the present trial. De Angelis and Amedeo are now charged with being active members of the camorra and Ascrittore as an accomplice in the murder of the Cuoccolos and conspiracy against the other two.

Nothing of special importance was developed. Ascrittore confirmed his earlier testimony, repeating the circumstances which he said had led him to believe the men he denounced were guilty. He declared that at one time De Angelis had shown him a dagger, saying "With this Cuoccolo will be severed."

The accused denied the allegations.

President Bianchi instructed De Angelis to bare his leg and show again to the jurymen and to the medical experts the wound which, according to Ascrittore, was received from Cuoccolo when the latter was fighting for his life. De Angelis reiterated that the scar was from an injury received in prison in 1903, the wound having opened in 1906.

PATIENT IS DEAD

Girl Was Killed by Anaesthetic

BALTIMORE, May 19.—Hester Friedman, 22 years old, died on the operating table Wednesday evening as Prof. John W. Chambers was about to operate on her tonsils. Ether had been administered when cocaine failed to deaden the pain, and under the anaesthetic the patient collapsed.

Mrs. Joseph Goldberg, sister of Miss Friedman, with whom she lived, became hysterical and then wildly excited. As Dr. Chambers was about to leave the house, she seized a knife and attempted to stab him. An hour afterward she attempted suicide by taking poison, but the bottle was taken from her. More than 1000 people collected about the house and the police were required to restore order.

Yesterday Mrs. Goldberg was told by a neighbor that her sister was not dead but in a trance. The coroner, who had given a certificate in accordance with the facts and who exonerated the surgeon, was summoned and he had much trouble convincing the family that their relative was dead. He said the girl had heart trouble, though she appeared healthy and had not been ill a day in her life.

Dr. Chambers explained that there was no evidence of heart trouble. The tonsils were diseased and had caused the young woman much trouble. An operation was necessary. With him at the time were two other physicians, who worked with him over an hour on the girl without avail.

FUNERAL NOTICE

MANN—Died in this city, this morning, Julia A. Mann, aged 80 years, at her residence, 227 Powell street. The funeral will take place tomorrow afternoon at four o'clock from the funeral parlors of J. A. Weinbeck in Middlesex street. Friends invited.

Dorothy Dodd

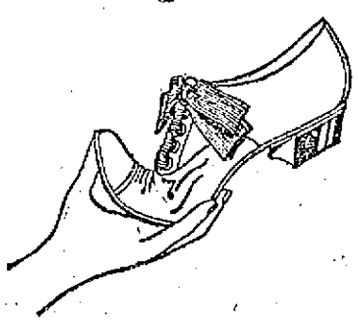

Built for Comfort

"Dorothy Dodd" styles unsurpassed for every day comfort. This design built on easy-going restful lines, with Flexible Wonder Worker sole. Makes the healthy pleasure of walking a temptation. *$3.50 to $5.00*

The F. H. Pearson Co.

LOCAL AGENTS

Veal Soup

Is only one of a number of soups to which Borden's Evaporated Milk adds not only richness and rare flavor, but a decidedly strengthening ingredient.

RECIPE

Put a knuckle of veal into a saucepan with three pints cold water and two teaspoonfuls salt; let it simmer slowly for two hours. Then remove the knuckle, cut off all the meat and put it aside. Add to the broth two sprigs of parsley, a little pepper and celery salt; stir two teaspoonfuls flour into one-third cup Borden's Evaporated Milk diluted with two-thirds cup water; add this and one-fourth cup granulated tapioca, or rice. Let soup boil slowly for one hour and a half longer. Remove the bones before serving.

All Grocers 5 and 10 cent cans

Borden's Evaporated Milk

PEERLESS BRAND

BORDEN'S CONDENSED MILK CO.
"Leaders of Quality"

SUPREME COURT

Hands Down Another Auto Decision

BOSTON, May 19.—Another important automobile decision was handed down by the state supreme court today when the court held that the operation of an automobile without a license by a chauffeur does not render the chauffeur a trespasser on the highway. Failure to register an automobile, however, would render all occupants of it trespassers.

Latest dances, tonight.

CHURCH BURNED

It Was Struck by Lightning

SHUTESBURY, May 19.—Lightning during a heavy thunder shower early today struck the Congregational church here and fire which followed destroyed the structure. Sparks ignited the Baptist church nearby but the heavy rain put out the blaze and saved other nearby buildings from probable destruction. The loss to the church is $4000, partly covered by insurance.

BRIBERY CHARGE

Senator Entered Plea of Not Guilty

COLUMBUS, O., May 19.—Senator Edward Crawford of Carrol county, accused of soliciting a bribe of $200 from W. H. Cook of Springfield, secretary of the Ohio Butchers & Grocers Association, pleaded not guilty when arraigned in criminal court before Judge Kinlead today.

SHILOH VESSEL

Stranded Off Coast of Africa

PORTLAND, Me., May 19.—The yacht Kingdom, belonging to the Rev. Frank Sandford of the Holy Ghost and Us society of this city, has stranded off the west coast of Africa off Sangomar and probably will be a total loss, according to information received here from the national board of marine underwriters in New York.

NELSON TO MEET BRITT

ST. JOSEPH, Mo., May 19.—Battling Nelson, who is visiting here today, wired Harry Pollock, matchmaker of the Twentieth Century A. C. of New York, authorizing him to arrange a match for Nelson with Jimmy Britt for September.

BARN BURNED

CHURCH ALSO WAS STRUCK BY LIGHTNING

NEW BEDFORD, May 19.—Thunder and lightning, together with the accompanying rain, played havoc and wrought destruction in various parts of the city during the electrical storm today. At St. John Baptist church at 7.50, Rev. Joaquim Cardoze had started to celebrate the early mass when lightning struck the church, shattered some of the windows, shook the building and frightened some of the worshippers. A few men who were drinking during the height of the storm had an unpleasant experience. A thunder bolt struck the ground somewhere near the saloon and shook the structure, knocking a number of bottles from the shelves and upsetting of being struck by lightning.

glasses of beer which were standing on the bar.

For the third time within as many years the barn of William B. Davis on Slocum road, south of Allen street, was burned to the ground as a result

Miley-Kelman Co.

RELIABILITY

214 MERRIMACK STREET

Something Doing In Corsets

FRIDAY AND SATURDAY
May 19 and 20

You are invited to participate in the greatest corset value ever offered. Warner's Corsets need no recommendation. In point of value and construction, there is nothing better, and very few as good. We guarantee every pair to give absolute satisfaction or refund your money.

Two lots are made up as follows:

190 Pairs Warner's No. 004, a standard $2.00 model, and 236 pairs La Reine, model 28, the best $3.00 corset you've ever seen. Both lots total 432 pairs in all; barely enough to satisfy the demand at such a low price.

But they say it is good advertising even to give away goods occasionally. Every size from 18 to 30, and every pair guaranteed to fit perfectly or your money back.

$1.00 Pair

FRIDAY AND SATURDAY ONLY

Nelson's Basement Grocery

GROCERIES

Prices Reduced at Our Model Food Store

Canned Corn, wet pack, 7c Can
Canned Peas, choice, 8c Can
Canned Tomatoes, solid pack ..... 9c Can
Canned Lima Beans, 6c Can
Pea Beans ..... 8c qt.
Canned String Beans, 7c Can
Cal. Pea Beans .. 10c qt.
Yellow-Eye Beans, 9c qt.
Red Kidney Beans, 11c qt.
Potatoes, best ... 15c pk.
Strictly Fresh Eggs, 23c doz.

Dozens of Other Quality Bargains.

NELSON'S DEPARTMENT STORE
MERRIMACK AND CENTRAL STREETS
TEA—PURE FOODS—COFFEE

GASOLINE 5 AND 10 GALLON LOTS **13c Gal.**

"OUR AUTO DELIVERS THE GOODS"

ERVIN E. SMITH CO. Market Street

MEDICAL INSPECTION

Supt. Whitcomb Points Out Cases Where It is Necessary

Some time ago pamphlets were sent to superintendents of schools, and others, protesting against compulsory medical inspection in schools and the following letter, dealing with the question, is from the Journal of Education of May 11, and was written by the superintendent of schools for the city of Lowell:

Dear Sir:—Your letter and pamphlets relating to compulsory medical inspection are received.

We have medical inspection in our city, though usually not compulsory, parents being allowed in most cases to have a child exempt on request. In a few cases, not only inspection but treatment, is compulsory, horrible as such a condition may appear. We found over 400 cases of pediculosis last year, for instance, and actually forced parents to kill or remove the parasites. Last week we found a little girl with a large abscess in the ear. In the opinion of three specialists her life was in great danger; without treatment, indeed, they considered it probable that the child would soon die. The child has no father. The mother refused to have anything done. Under threat of arrest she allowed the child to go to a hospital, where she is likely to come out all right, though not yet out of danger. Have just come within an hour from a school where I found a little girl of five with an ulcer in the eye. Parents had been informed and refused to do anything. Child's condition was pitiable, not to use a stronger word. Shall have the case inspected by the best men in the city, and if they report the need to be as great as it appears I shall try to actually force not only examination, but treatment. In 1910 we found a dozen cases of tuberculosis. I feel sure that our discovery saved the lives of five. Two have gone to a free home for consumptives in Dorchester, where, as per their letters, they are "growing fat." Three have been sent to a state sanitarium, where all are improving.

Five went to a tuberculosis camp, where all were benefited. All were cared for in some way.

Two children were found with hip disease, bad cases. Their parents did not know that help was possible. When told they gladly co-operated in sending their children to a hospital, where, after nearly a year of treatment, both bid fair to entirely recover ability to walk. These are a few of the more striking cases in which, I am sure, that we saved life, restored health, gave power to work, relieved pain and added happiness. In all we secured treatment for over 1100 children.

And, strange as it may seem, parents generally like it! Many of them are very earnest in their expressions of gratitude. A few objected to interference with their personal liberty to keep their children as lousy as they pleased, and the mother of the child with an ulcer in the ear swore a little at the officer who appeared before her with a warrant charging cruelty to a child, but they are the rare exceptions. Generally parents, not having read your pamphlets and not realizing how they are being abused, approve enthusiastically.

Under the circumstances, therefore, I trust you will excuse us if we keep right on sending our school physicians and school nurses "about doing good" in both schools and homes. Seriously, I would not dare, for my life, to stop this magnificent work. Stopping, I could face neither my God nor myself.

Very truly yours,
A. K. Whitcomb.

MRS. A. MATOUS

MILWAUKEE, Wis., (Special).—"I was troubled with indigestion for many years and dreaded eating, because I would get such an intense pain in my stomach. I tried many different doctors, but could only get relief for a while. My brother read of what Duffy's Pure Malt Whiskey had done, so I tried it. It was just what I needed. I have been taking it for about a year and now I can eat everything and am never bothered with indigestion. We use it right along in our house as the family medicine. I recommend Duffy's Pure Malt Whiskey to every suffering person."—Mrs. Anton Matous, 2025 Galena street.

Duffy's Pure Malt Whiskey is a medicine for all mankind. It corrects the defective digestion of the food, increases the appetite, strengthens the heart, gives force to the circulation, cures all throat troubles and insomnia, and brings restfulness to the brain and nervous forces. It has to its credit fifty years of well doing. This is truly a recommendation in itself. It will help you—will keep you strong and vigorous.

Write Medical Department, The Duffy Malt Whiskey Co., Rochester, N. Y., stating your case fully. Our doctors will send you advice and illustrated medical booklet free. Sold IN SEALED BOTTLES ONLY by druggists, grocers and dealers, or direct, $1.00 per large bottle.

BOY WANTED, ABOUT 15 OR 16 years of age, to learn the drug business. Apply Swan & Cobe, Andover Pharmacy, Cor. Andover and Concord streets.

FIRST COMMUNION

TO BE GIVEN AT ST. PATRICK'S CHURCH

The class of first communicants of St. Patrick's parish, which this year will number 700, will receive the sacrament on Friday and Saturday, June 16 and 17, respectively. Owing to the large number which will receive the sacrament this year, Rev. William O'Brien, P. R., has deemed it advisable to hold two services. The girls will receive on Friday, June 16, and the boys on Saturday, June 17.

NORTH COMMON

HAS RECEIVED A MUCH NEEDED CLEANING

The park commission has cleaned the North common and there is a marked improvement in the appearance of this popular breathing place that was apparent to all who passed the common today.

MISS CAMPBELL

DEFEATED MRS. BOURN IN GOLF PLAY TODAY

PORT RUSH, Ireland, May 19.—Miss Dorothy Campbell, of the Hamilton, Ontario, Ladies' Golf club, the American and Canadian national golf champion, defeated Mrs. T. W. Bourn of Tyneside club, 3 up and 1 to play, in the semi-finals of the British women's golf championship today.

Miss Campbell won the women's golf championship of Great Britain by defeating Miss Violet Hezlet, the Irish champion, in the final round, 3 up and 2 to play.

Great! Great!

Ladies' and Misses' Suit Sale

RAINCOATS and DRESS SKIRTS

AT 190 MIDDLESEX ST., NEAR SOUTH ST.

Eagle Clothing Co.

$12.50 Misses' Suits, in gray, blue and serge... $7.50

$15 to $19.50 Ladies' Suits, in blue, black, fancy serge; for this sale.... $9.75

Ladies' and Misses' Handsomely Trimmed Coats, all wool serge, in blue and tan shades; value $12 to $15, go for $7.75

Ladies' and Misses' Raincoats, the kind advertised for $3.98 and $4.50. Sale price $2.39

Black Kersey Jackets, sizes 32 to 46. This sale $2.75

A lot of All Linen Long Coats, all sizes. Price $5. This sale, price... $2.75

Dress Skirts $1.50 upwards

The saying is: If you want up-to-date goods at low prices go on Middlesex street, and we are the people who give it.

Eagle Clothing Co.

190 MIDDLESEX STREET.

Great Results From Little Sun Ads. Grow

LEGAL NOTICES

COMMONWEALTH OF MASSACHUSETTS. Middlesex, ss. Probate Court. To the heirs-at-law, and all other persons interested in the estate of Thomas Cryan, late of Lowell, in said County, deceased.

Whereas, Patrick J. Meehan, administrator of the estate of said deceased, has presented to said Court, his petition for license to sell at public auction the whole of two parcels of the real estate of said deceased for the payment of debts, and charges of administration, and for other reasons set forth in said petition.

You are hereby cited to appear at a Probate Court to be held at Cambridge, in said County, on the twenty-fourth day of May, A. D. 1911, at nine o'clock in the forenoon, to show cause, if any you have, why the same should not be granted.

And said petitioner is ordered to serve this citation by delivering a copy thereof to each person interested in the estate fourteen days, at least, before said Court, or by publishing the same once in each week for three successive weeks in The Lowell Sun, a newspaper published in Lowell, the last publication to be one day, at least, before said Court.

Witness, Charles J. McIntire, Esquire, First Judge of said Court, this tenth day of May, in the year one thousand nine hundred and eleven.

W. E. ROGERS, Register.
J. Joseph O'Conner, Attorney.

COMMONWEALTH OF MASSACHUSETTS. Middlesex, ss. Probate Court. To the next of kin and all persons interested in the estate of Bridget A. Wilson, sometimes called Bridget Wilson, of Lowell, in said County, an insane person.

Whereas, John Wilson, the guardian of said insane person, has presented his petition for license to sell at private sale, in accordance with the offer named in said petition, or upon such terms as may be adjudged best, certain real estate therein specified, of his ward for investment.

You are hereby cited to appear at a Probate Court to be held at Cambridge, in said County of Middlesex, on the second day of June, A. D. 1911, at nine o'clock in the forenoon, to show cause, if any you have, why the same should not be granted.

And said petitioner is ordered to serve this citation by delivering a copy thereof to each of you fourteen days at least before said Court, or by publishing the same once in each week, for three successive weeks, in The Lowell Sun, a newspaper published in Lowell, the last publication to be one day, at least, before said Court.

Witness, Charles J. McIntire, Esquire, First Judge of said Court, this eighteenth day of May, in the year one thousand nine hundred and eleven.

W. E. ROGERS, Register.

LOST AND FOUND

BABY'S LOCKET AND CHAIN LOST, initials D. E. P.; either on Merrimack, Palmer, Market or Central sts. Please return to 307 Concord st. and receive reward.

LADY'S WAIST FOUND. OWNER can have same by calling at 50 Plummer ave. and paying for this adv.

ROOMS PAPERED FOR..... $2.00

We furnish the wall paper and border to match and send first class paper hanger to hang the same for $2 per room. Free samples of wall paper on request. Painting in all its branches and whitewashing.

BAKER The New Racket

803 Middlesex St. 810 Merrimack St. Telephone 1972-4.

James S. Haynes
FLORIST

Opposite Edson cemetery, wishes to inform the public that while he does not take care of graves, he is prepared to supply flowers and plants for graves, or fill vases and urns. He also supplies all kinds of bulbs, plants, ferns and everything in the floral line. Call and place your order for Decoration day, or telephone. All orders promptly attended to at the store. Lowest prices.

PRESSING INVITATION

Suit each week. Called for and delivered. $1.50 MONTH

J. F. McNAMARA
—TAILOR—
Telephone 2191. Keith's Theatre Bldg.

GOTHAM WINDOW CLEANER CO.

Autos, 4 door cars, $3 month, 4 times a month; 4 passenger car, $2 month; all small windows, 10c; large windows, 8x5, 15c; brass cleaned by the week; floors cleaned and oiled. 14 Woodbury st.

THE EDDY CASE

Attorney General Swift Enters Appearance

BOSTON, May 19.—That the intent of Mrs. Mary Baker Eddy in devoting the bulk of her property to Christian Science purposes cannot be set aside by any statute limiting gifts to religious organizations, is one of the principal contentions of Attorney-General Swift in his appearance, filed in the probate court here today in one of the suits involving the status of the Eddy property in Massachusetts.

Save time and money. Get a set of "Ironless" Pant Pressers.

FOREST FIRES

Still Raging in Some Parts of Maine

BANGOR, Me., May 19.—The forest fire situation in northern and eastern Maine, according to information received here today continues serious. Five distinct fires are raging in the Pamedumcook lake region, while a number of smaller ones of more or less serious character are working in the woods near Millinocket. A fire which has been raging near Megantic in the Dead River region and has already traveled nearly 100 miles, is reported as under control. The Great Northern Paper Co. has all of its driving crews fighting the fires.

Best dance floor, Associate.

MONEY TO LOAN

MONEY FOR SALARIED PEOPLE—Women keeping house and others, advanced them without security, easy payments, cheapest rates, don't worry or annoy friends about money, keep your credit good by paying as you agree. I will furnish you money to do it. D. H. Tolman, Room 48, 45 Merrimack st.

WHY

Borrow money and pay high rates of interest when you can get any reasonable amount from a reliable company at

ONE PER CENT.

per month on Pianos, Furniture, etc.

LOANS

made on day of application. Quick service and confidential methods.

If not convenient to call, write or 'phone, and we will have our representative call on you.

Merrimack Loan Co.

Room 3, 51 Merrimack St., or 17 John Street

Hours: 8 a. m. to 6 p. m.; Monday and Saturday until 9 p. m.

LOANS

$10 and UPWARDS

—TO—

Housekeepers, Workingmen and Salaried Employes.

We want no advantages, care very little about security, promise satisfaction and guarantee a square deal.

OUR PLAN

Ask us what you want to know. Convince us of your ability and honest intention to live up to your agreement, and we will satisfy you that you will be given a square deal under all conditions.

That's all there is to it. No fuss, annoyance, red tape or delay. Just plain, everyday honesty from you and to you. Satisfaction on both sides and a pleasant and perfectly understood agreement.

Call, 'Phone or Write Us.

American Loan Co.

Room 10, Hildreth Bldg.
45 MERRIMACK ST.

$5 THE $10 EQUITABLE LOAN $15 CO. $25

Mill Operatives, Clerks, Mechanics and Housekeepers may borrow money. Loaned without security. No waits, no investigations or red tape. Business strictly confidential. Two private offices, most liberal terms of any company in Lowell. Payable in small weekly payments.

Offices 37 Hildreth Bldg., up one flight, at head of stairs. Tel. 3898.

OPEN EVERY EVENING

45 Merrimack St.

TAYLOR ROOFING CO.

Office at 521 Middlesex street. Any orders left at the above place will be promptly attended to. Shingling and gravel roofing a specialty. All work warranted. Telephone No. 832-1.

Shop and residence, 140 Humphrey st. Telephone 931-18.

We will paper rooms for $2 and furnish the wall paper. Dealer in wall papers at very lowest prices, also paper hangings, whitewashing, painting. Estimates given on large or small jobs. All work guaranteed.

Max Goldstein's
NEW PAINT STORE
155 Chelmsford street Tel. 2897-1

C. N. RICE
LAWN MOWERS SHARPENED
Will be called for and returned, send postal or telephone.
30 GORHAM STREET
Opp. Post Office. Telephone 2707-R

MONEY TO LOAN MONEY TO LOAN

QUICK LOANS
$5. TO $50.
In Amounts To Suit Your Wants.
IF IN NEED, CALL AND SEE US.

MONEY TO LOAN

TERMS THE EASIEST. RATES THE LOWEST.
Payments weekly or monthly, to suit your convenience.
WE WILL GIVE A WRITTEN STATEMENT
showing the exact cost of the loan and allowing you a rebate if paid before contract time.
OPEN 8 A. M. AND EVENINGS
HOUSEHOLD LOAN CO., BROKERS.
Weymans Exchange, cor. Merrimack and Central Sts.
Telephone Connections. Open Evenings.

HELP WANTED

YOUNG MAN WANTED, WITH A soda fountain experience. Apply Hall & Lyon Co.

GOOD RELIABLE MEN WANTED at once for agents. Money making proposition. Write at once. Brastow Specialty Co., Somerville, Mass.

MAN WANTED AROUND 50 TO look after our business in unoccupied territory. Special inducement, permanent. C. R. Burr & Company, Nurserymen, Manchester, Conn.

EXPERIENCED STITCHERS ON shoes wanted. Apply Stover & Bean Co., Thorndike st.

FIRST CLASS FARM HAND WANTed; must be good milker and teamster, and understand farm work. Apply Billerica Town Farm, J. F. Burham.

YOU ARE WANTED FOR GOVERNment position, $80 month. Write for list of positions open. Franklin Institute, Dept. 139, G., Rochester, N. Y.

McKAY SEWER WANTED ON MODel B machine; steady work. Apply C. J. O'Keefe Co., Haverhill, Mass.

DISH WASHER WANTED AT ONCE. Park Hotel, City Hall ave.

EXPERIENCED KITCHEN GIRL wanted at once. Apply 276 Fletcher street.

WOMAN WANTED WHO CAN DO plain cooking. Inquire at 157 Plain st.

NIGHT HELP WANTED; FAMILIES preferred; for worsted drawing, spinning and twisting. Apply Peace Dale Mfg. Co., Peace Dale, R. I.

MEN WANTED TO CALL ON WOMen and demonstrate money-making, work-saving, patented household article; sells for $2.50; half profit; not sold in stores; exclusive agency; new men sell 7 to 20 a day; samples loaned to men who want to work. S. G. Chase, Milwaukee, Wis.

ALL ROUND COOK WANTED AT the Kirk Boott Chambers, 57 Kirk st.

SLASHER TENDERS WANTED ON white work. Apply to F. L. Leavitt, Hamilton Woolen Co., Amesbury, Mass.

MEN WANTED TO LEARN AUTOmobile business; road driving and repairing. Send stamp for particulars. New England Auto School, 509 Tremont st., Boston.

ABLE BODIED MEN WANTED FOR the U. S. Marine Corps, between the ages of 18 and 35. Must be native born or have first papers. Monthly pay $16 to $69. Additional compensation possible. Food, clothing, quarters and medical attention free. After 30 years' service can retire with 75 per cent of pay and allowances. Service on board ship and ashore in all parts of the world. Apply at U. S. Marine Corps Recruiting Office, Trader's Bank Bldg., Lowell, Mass.

ABLE BODIED UNMARRIED MEN wanted for U. S. army; between ages of 18 and 35; citizens of United States, of good character and temperate habits, who can speak, read and write the English language. For information apply to Recruiting Officer, 159 Middlesex st., Lowell, Mass.

MISCELLANEOUS

LAWN MOWERS SHARPENED BY latest invention, for $1. Called for and returned, by C. H. Pierce & Son, 521 Middlesex st., opposite Howard st. Haskell's old stand. Telephone 832-1.

MASSAGE TREATMENT, $1, OLD Indian method, by Olive M. Cleveland, assisted by a competent masseur. Associate bldg., rooms 20-21. Telephone 1849-3. Take elevator.

SAFETY RAZOR BLADES OF ALL kinds sharpened; Gillette's a specialty; 2½c each. Harry Gonzales, The Cutler, 128 Gorham st. Tel. 952-2.

DRINK GLORIA FOR HEALTH. Sold everywhere.

MOTHERS—NIT'S DESTROYER kills lice on children, and all insects; cures dandruff and itching scalp; prevents falling hair; harmless. 25c only at Falls & Burkinshaw's, 418 Middlesex st.

W. F. Trumbell, the king of the trade. What little he has, he has honestly made.
The pianos he sells stand up to the test. That is because they are always the best.
He never deluged the people with puzzles, Pictures, certificates, and other such guzzle,
He sells for cash or on time if you say, And not interest is charged, the last time you pay.

101 Westford St.

WANTED

ONE SECOND-HAND 3-BURNER blue flame Perfection high stand oil stove wanted, with or without oven. C. H. Pierce & Son, 521 Middlesex st. Telephone 832-1.

FAMILY WASHING AND IRONING wanted to do at home for $1. 24 Smith street.

UPRIGHT PIANO WANTED—WILL pay cash for a good upright piano of standard make. Dealers need not answer. State make, condition and price. Address G. L., Sun Office.

SECOND HAND FURNITURE OF all kinds wanted. Spot cash paid. Write, call or phone 2066. C. Welcome, 23 East Merrimack st.

CHILDREN WANTED TO BOARD in country; third house on right past city line, Gorham st.

SECOND HAND FURNITURE OF ALL kinds wanted. Before you give your furniture away give H. B. Lambert & Co. a chance to call, 334 Bridge st. Tel. 3038.

FURNITURE WANTED, LARGE OR small lots, larger the better; will pay cash and as much as it is worth to sell again. O. P. Prentiss, 356 Bridge st. Tel. 126.

TO LET

6-ROOM FLAT TO LET; BATH AND pantry, hot and cold water, all modern conveniences, at 8 Shaffer st., near the corner of Broadway, $12.50 per month. Inquire at 95 Willie st., opposite Franklin st., or at store 110 Merrimack st.

FURNISHED ROOMS TO LET FOR light housekeeping. 177 Middlesex st., over Union market.

ATTRACTIVE ROOMS IN APARTment house, 19 Paige st., to let; quiet, restful surroundings, only two minutes' walk from Merrimack sq.

VERY PLEASANT ROOMS TO LET; good board, steam, gas, bath, extra nice suites, first floor; reasonable rates. 322 East Merrimack st.

TENEMENT OF 6 ROOMS AND bath room, to let; up one flight. Apply 26 Second st.

VERY FINE MODERN 6-ROOM tenement to let; pantry, bath, heat, shade, fruit, garden, lawn; reasonable. 159 Smith st.

THREE FURNISHED ROOMS TO let. Call at 63 Middlesex st.

LARGE PLEASANT FRONT ROOMS, to let; bath, telephone, etc. Inquire mornings only, 136 Smith st., opp. Horn st.

5-ROOM FLAT TO LET; ALL MODern improvements, 92 Concord st. Inquire at Hogan Bros. market.

AN EXCELLENT 9-ROOM TENEment to let; with all modern conveniences, in a pleasant section of Belvidere. Rent $16. Apply at 116 Pleasant st.

FURNISHED CAMP TO LET, SITUated in pine grove, in No. Chelmsford. Five minutes' walk from waiting room. Gas and running water. Inquire after 4 p. m. of Miss Abbie B. Butterfield, Dunstable Road, No. Chelmsford.

5-ROOM FLAT, MODERN AND SUNny; unfinished attic. 25 Burlington ave.

JOE FLYNN HAS TO LET AT 145 Cushing st., 3 new, clean tenements. Two have five chambers, kitchen, parlor; one has chamber, kitchen, parlor. None but best housekeepers need apply.

MODERN 5-ROOM FLAT TO LET. Inquire at 18 Willow st. Telephone 1594-1.

NEWLY FURNISHED ROOMS TO let, $1 per week, upwards; gas, bath. Mrs. McMillan, Gallagher House, Williams st.

STORE TO LET WITH 9-ROOM tenement at 561 Lawrence st. Inquire 1128 Bridge st.

ROOMS TO LET IN THE HARRINGton bldg., 52 Central st. Hard wood floors, steam heat, combination electric and gas lights. Inquire at The Sun office.

FARM OF 7 ACRES, OPPOSITE turnpike station, Billerica Centre, to let; 45 apple trees, small house. Rent payable in advance. Apply M. E. Lane.

COTTAGE TO LET AT 1058 BRIDGE st., with hot and cold water, furnace heat, set tubs. Inquire 1125 Bridge st.

8-ROOM FLAT TO LET; STEAM heated; hot and cold water, set tubs; off Broadway, on Walker st. Inquire 37 Hildreth Bldg. Tel. 1838.

NEW MODERN FLAT TO LET ON Carter st.; rent $15. Inquire 937 Gorham st.

MODERN FLATS TO LET IN GOOD locality; 5-room flat, also some smaller ones. All have hot water, set tubs, open plumbing, large bath room and pantry. Apply F. W. Barrows, 846 Gorham st. Tel. 2679.

5-ROOM FLAT TO LET MODERNLY improved, at 173 Stackpole st., near Alder st. Rent $16 a month. Apply 534 High st. Tel. 1161-2.

STORAGE FOR FURNITURE
Separate rooms $1 per month for regular $2 two-horse load. The driest and cleanest place for storage in Lowell. Telephone connection. O. F. Prentiss, 356 Bridge st.

Tenements to Rent

New four and five room flats at 28 and 30 North st. Inquire at 33 North st.

Modern Flat

7 rooms, steam heat, hard wood floors, electric lights. $20 per month. Apply F. A. M. Tobin Printery, Associate Building.

OFFICES
FOR RENT

Splendid modern offices in the NEW HARRINGTON BUILDING, 52 Central street. Hard wood floors, steam heat, combination electric and gas lights. Inquire at THE SUN OFFICE.

SPECIAL NOTICES

SOMETHING NEW IN LOWELL—The New England ladies' and gents' custom tailor has opened up a first class establishment of cleansing, pressing and repairing at 91 Chelmsford st., at lowest prices.

GLORIA, THE COMING DRINK FOR the nervous and overworked. Sold in every store and on ball grounds. Ask for Gloria. Boyle Bros.

CAMERA SUPPLIES—BUY YOUR films, plates, printing paper, chemicals, etc. here. Checks given with all purchases, for free enlargement from your films. Will Rounds, 81 Merrimack st.

MRS. BATTLES, NURSE; SPECIAL training for confinement cases; terms reasonable. Write and will call. 2 Jewett ave. Tel. 2022-2.

P. KEEGAN, 235 MOODY STREET—Bicycle and shoe repairing, promptly and neatly done. New bicycles $20. Baby carriage tires, 25 cents each.

NOONEN'S SURE DEATH TO BUGS, sure to kill or money back, 10c. Down's, Moody's.

GET YOUR MOUTH READY—PIKE'S celebrated rhubarb. Tel. 174-3.

BUILDING STONE—PARTIES NEEDing stone for cellar buildings can have the same free if they will call at the G. H. Wood farm, Dracut.

FISHERMEN TAKE NOTICE—Fresh picked worms for sale at Harry Gonzales, the cutler, 128 Gorham st. Tel. 952-2.

LACE CURTAINS LAUNDERED AT 40 cents a pair. Mrs. M. Grimset, 43 Hasting st.

HORSE CLIPPING BY POWER while you wait. $2.00. 100 Willie st.

LIMBURG CO., CHIMNEY EXPERTS. Chimneys swept and repaired. Residence 1128 Bridge st. Tel. 945.

THE SUN IN BOSTON—THE SUN IS on sale every day at both news stands of the Union station in Boston. Don't forget this when taking your train for Lowell.

REAL ESTATE FOR SALE

5-ROOM COTTAGE, STORE, $1500; 7-room, cottage, barn, $2600. 5 and 7-room, 2-tenement, $2600. I have all kinds of real estate and business chances. F. L. Vance, 63 Third st., Centralville.

TWO TENEMENT HOUSE WITH modern improvements for sale on Rogers st. Inquire at 376 Fairmount st. Samuel Tompkins.

HOUSES AND LAND FOR SALE IN South Lowell. Tenement to let, four, five and six rooms. One minute to electric cars. Inquire Eustache Christman, 6 Rumford st.

TWO TENEMENT HOUSES IN CENtralville for sale. 4000 feet of land; 5 and 6 rooms; large kitchens. Income $255 per annum. Price $2350. Apply G. Waterhouse, 10 Sanborn st.

LAND FOR SALE ON CHRISTIAN hill; 1 lot containing 26,482, and another having 9494, price 3c a foot. Gas and city water. Inquire 1123 Bridge st.

NEAR ST. PETER'S and GORHAM—Three ten., modern, baths, etc., just right. Fine 2 ten., Centralville, 5 rooms each, $2000. 2 ten., near Bleachery, big trade. 2 ten., Belvidere, elegant location, reasonable. 3 ten., Highlands, several, all prices. 2 ten., Pawtucketville, great bargains. Big list cottages everywhere. M. J. O'Harkey, 22 Central st. Tel.

FOR SALE

3 miles from Lowell, a nice farm of 85 acres. Good 8-room house with all improvements. All farming tools, wagons, sleds, sleighs and buggy. Price $3200.

A great bargain near Pawtucketville bridge. A great business chance. Price to suit.

A great chance if you want a lodging house. Best in Lowell.

A great place for the money: Chelmsford Centre, ½ acre of land, house and barn. Price only $850.

Near Fourth st., new 8-room house; steam heat, set tubs, hot and cold water; large lot of land. This is a bargain. Price $2800.

On Beacon st., 8-room house; steam heat, all improvements; large barn, carriage house; 8000 ft. of land. Price $3250.

G. L. HUBBARD
301 Wyman's Exchange

CLAIRVOYANT

GREAT, GIFTED CLAIRVOYANT, parlors at 292 Appleton st., first floor. The great Hindoo clairvoyant, who is a native of Calcutta, India, has recently returned from the Holy Land, Jerusalem. Can be consulted on all matters of business affairs, family troubles, divorce cases, marriages, law suits, or locating diseases. Special readings will be given during the first week at low prices; do not class this gifted medium with fortune tellers, as he closes his eyes and answers all your questions. Remember that he is not only a phrenologist, but also an astrologist, who has become famous throughout the United States, by his knowledge, and his, as it were, almost miraculous discoveries of hidden causes of trouble, and has brought sunshine and peace into many homes where trouble reigned supremely. Consult him and be happy forever thereafter. Hours, 9 a. m. to 9 p. m. Sundays, 10 a. m. to 4 p. m.

FOR SALE

CHICKERING SQUARE PIANO FOR sale, in good condition; also one kitchen range with hot water front, at 316 Middlesex st.

PARLOR ORGAN, SUITABLE FOR A hall or home, very little used, cost $125, will sell for $25. Call evenings, 588 Bridge st., opposite Seventh st.

COMBINATION LOCK SAFE, COST $60, will sell for $20. Call 491 Middlesex st. Also a complete watch maker's lathe and a quantity of watch material, $16. 717 Middlesex st.

RUBBER TIRED OPEN CONCORD buggy, for sale; in good condition, newly painted and varnished. Price $36. C. O. Loadbetter, 83 Gates st. Tel. 2546-1.

RUBBER TIRED BUGGY, WITH top, for sale. In good condition. Apply 61 Hayes ave.

DYE HOUSE FOR SALE. DOING good business and will be sacrificed at a bargain. Apply 158 Gorham st.

POOL TABLE FOR SALE; ALMOST new, at 320 Bridge st.

SMALL STORE AT WILLOW DALE entrance, Lakeview, for sale or to let. Inquire 82 Aiken st., after 5 p. m.

CAMERA $1.85; NO. 2 BUSTER Brown, takes a photo 2¼x3¼ inches. First roll of film finished free. Will Rounds, 81 Merrimack st.

CAMERA FILMS; SPECIAL SALE; for all sizes of Brownie and Kodak cameras, 10 per cent discount every Saturday. Will Rounds, 81 Merrimack street.

MODEL B, FORD TOURING CAR for sale; 32 h. p., four cylinder. Remodeled this season and in A1 condition. Will carry five passengers. Inquire P. Keegan, 235 Moody st.

BABY CARRIAGE (GO-CART), FOR sale. In good condition. Inquire 34 Sidney st.

TOY KING CHARLES PUPPIES FOR sale. 103 Cross st.

HORSES FOR SALE, FROM 800 TO 1400 pounds. A. B. Humphrey, 561 Gorham st. Tel. 513-1.

MEDICAL

FREE TO THE SICK

It matters not the name of the disease you are suffering with, how many Physicians or ordinary Specialists you have taken treatment with, do not be discouraged, Dr. Temple's treatment will cure you.

All Blood, Nerve and Rectal Diseases, Acute and Chronic Blood Diseases of Men and Women, Hydrocele, Varicocele, Stricture, Prostatitis, Piles, Fistula, Fissures, Ulcers, and all Rectal Diseases Without the Use of the Knife. Diseases of the Stomach, Liver, Kidneys, Bladder, Bowels, Rectum, Diseases of the Eye, Ear, Nose, Throat.

Terms are always made to suit the convenience of anyone applying for treatment, and very reasonable charges. Do not treat elsewhere until you have investigated his methods and terms. Office, 97 Central street, Manser Block.

Hours: Wednesday, 2 to 4, 7 to 8; Sundays, 10 to 12. Other days by appointment only.

Consultation, Examination, Advice, Free.

W. A. LEW

Steam dyeing and cleaning of ladies' and gents' wearing apparel. 30 years' experience at this work. 94 John St.

TRAINS TO AND FROM BOSTON

SOUTHERN DIV.

To Boston. Lve.	Arr.	From Boston. Lve.	Arr.
5.46	6.60	8.15	4.05
a5.57	7.41	9.14	7.11
6.38	7.18	7.55	8.57
b6.44	7.53	8.18	9.01
7.00	8.00	9.00	9.59
7.31	8.03	b9.51	11.04
a7.31	8.49	10.09	10.36
7.53	8.33	11.30	12.07
8.43	9.25	12.00	1.01
8.56	9.35	12.30	1.07
b9.00	10.20	1.00	1.37
9.45	10.23	2.00	2.45
9.59	11.04	3.00	3.33
10.43	11.20	b3.51	5.02
11.19	12.00	4.00	4.36
12.12	1.00	a4.14	5.32
1.43	2.25	5.00	5.37
2.34	3.27	b5.21	6.25
3.37	4.40	5.33	6.28
4.36	5.27	b5.51	7.05
5.20	6.15	a6.14	7.30
b6.10	7.12	7.30	8.08
6.18	7.00	8.30	9.08
7.38	8.20	10.30	11.34
9.46	10.30	11.17	12.06

WESTERN DIV.

To Boston. Lve.	Arr.	From Boston. Lve.	Arr.
5.46	7.05	z7.00	8.10
8.03	9.08	7.30	8.55
9.50	10.55	9.24	10.44
10.30	11.05	10.55	11.04
12.05	1.10	11.50	12.04
z1.30	2.37	2.14	3.20
3.10	4.18	3.30	4.50
4.25	5.34	4.54	5.56
5.06	6.25	6.03	7.03
7.00	8.00	6.35	7.48
9.44	10.46	9.35	10.33
		x11.25	12.21

SUNDAY TRAINS

SOUTHERN DIVISION

6.30	7.19	9.00	10.00
7.21	8.05	10.00	10.55
7.55	8.39	11.30	12.07
8.49	9.49	1.00	1.31
9.20	10.15	5.00	6.02
10.25	11.21	7.30	8.05
2.18	2.55	8.30	9.05
5.10	6.00	9.00	10.02
6.25	7.05	10.14	10.52
7.36	8.20	10.29	11.35
9.46	10.30		

WESTERN DIVISION

8.20	9.20	8.00	9.03
12.10	1.15	12.00	1.10
3.50	5.00	2.14	3.23
6.43	7.00	3.30	4.41
8.50	10.02	5.20	6.35
		8.40	9.42

References:

x Runs to Lowell Saturdays only.
a Via Lawrence Junction.
b Via Bedford.
s Via Salem Jct.
z Via Wilmington Junction.

LOCAL NEWS

First-class work, Tobin's Printery.

Try Lawler's for Printing, 29 Prescott.

Head & Shaw, milliners, 35 John st.

Misses Rogers, milliners, 29 Cedar st.

The Bouquet, correct millinery. Buy here and save money. 86-88 Bridge St.

Neat, up-to-date offices to let in the new Harrington Building, 52 Central street. Inquire at The Sun office.

The members of the Men's club of the Grace Universalist church met last night and two new members were admitted. The secretary and treasurer submitted interesting reports. The speaker of the evening was Dr. G. Forrest Martin and his interesting address relative to the contagious hospital plans was greatly enjoyed.

The Ladies' Social club of the Paige Street church held their monthly business meeting, supper and social last night. The meeting was very interesting and largely attended. Following the business meeting, a supper was served and a very entertaining program was enjoyed. The affair was under the direction of the Eureka club, and Mrs. Harry J. Chandler had charge of the supper.

LIQUID GLASS
FOR PRESERVING EGGS
10c Pint, 45c Gallon
DOWS' Cor. Merrimack and Central Streets

MORE INDICTMENTS

In the Paving Stone Probe in City of Lawrence

NEWBURYPORT, May 19.—The Essex county grand jury made a supplementary report to Judge Schofield yesterday afternoon and was excused until September. Contrary to general expectation there were no new Lawrence men involved in graft charges, but a number of new indictments were returned against Lawrence defendants previously indicted as follows:

Fred L. Snow, charged with stealing a check of $4351.60 from the city of Lawrence, and Patrick Lyons, Michael J. Flynn and Philip Holland of Lawrence with inciting him to commit the act.

On another count Snow is charged with attempting to commit larceny from the city of Lawrence in presenting a bill of $614.29 for paving blocks sold by Fred L. Snow and James H. Horsfall to that city.

Patrick Lyons, it is alleged in one of the indictments, while superintendent of streets in Lawrence, was authorized to purchase granite blocks and did not purchase them of Fred L. Snow, who is alleged to have given Lyons a commission of $100.

Philip Holland is charged with attempting to commit larceny. The complaint is that he made out and presented to the city of Lawrence certain statements or bills, representing that he had sold and delivered crushed stone to the city of Lawrence and that there was then owing him $1470.

HATHAWAY THEATRE
Gartland and Shapiro, Lessees.

Grand Reopening on SATURDAY
WITH
MORTIMER SNOW
AND
The Hathaway Stock Co.
IN
"The Wolf"

Eugene Walter's thrilling drama of the Canadian Northwest, a play that appeals particularly to a New England audience.

"The Wolf" will be presented all next week with Matinee Daily

Matinees—30c, 20c, 10c. Evenings—50c, 30c, 20c, 10c

In Preparation, "The Man of the Hour."

New This Week

Waists of good lawn, low collar and cuffs and pocket, trimmed with navy, light blue, pink, tan, and lavender, very unusual at
59c

Waists of lawn and batiste, high or low neck, new kimona sleeves, plain white and embroidered, in coral, blue and lavender, larger choice than ever, some of them worth $1.98, now
97c

Button front or back gingham, chambray, percale or cotton foulard, better styles than ever.
$1.97 to $4.50

New styles of lace and embroidery trimmed combinations, cover and skirt or cover and drawers.
97c to $2.97

Princess slips in white and colors, lace and embroidery trimmed, all new styles.
97c to $2.97

Low neck and short sleeve gowns, lace and embroidery trimmed, now
69c and 97c

Petticoats of a new, very light weight fabric, black only, the whole garment weighs but half a pound, now
$1.97

Lace and embroidery trimmed corset covers, better values than ever.
25c

New style of lace and embroidery trimmed petticoats, some with embroidery flounce and insertion to match, a copy of a $1.98 petticoat, now
97c

THE White Store
116 Merrimack St.

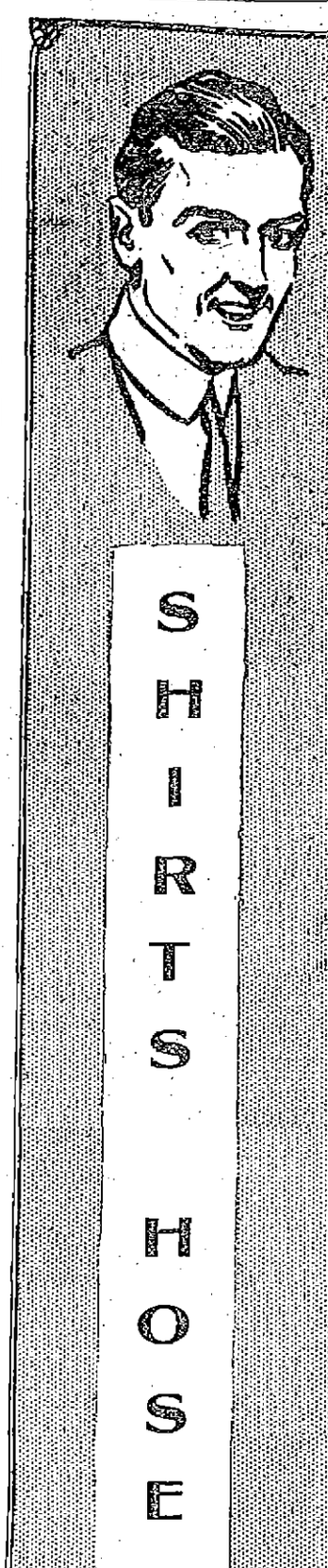

STRAW HATS

When You Buy a
STRAW HAT

Here, you get a new hat, one made this season. At the end of each summer we sell every straw hat in stock, and we start the next season with all new fresh hats.

PANAMA SPECIAL—Men's and young men's shapes, regular $5.00 quality, at..... $3.50

IMPORTED PANAMAS $5, $6, $8, $10

RAIN PROOF HATS—the newest thing out, absolutely water proof, all new, nobby shapes ..... $1 to $4

YOUNG MEN'S HATS—Sennets, in coarse and fine braids, split sailors and chip straws, $1 to $4

FULL SHAPES—Mackinaw, Porto Rican and French Palms, extra light weight..... $1, $2

LADIES' HATS, CHILDREN'S HATS, FANCY HAT BANDS
fine gauge in navy, garnet, slate, green, drab, regular 17c quality; our price.... 10c

HOSIERY SPECIAL—Men's mercerized lisle Hose,

MEN'S FANCY SHIRTS—All neat patterns, coat style with cuffs attached, an extra good shirt and way under price, at 50c

TALBOT'S
AMERICAN HOUSE BLK., CENTRAL STREET, COR. WARREN

AT Gregoire's
Lowell's Greatest Millinery Store
141 MERRIMACK STREET

Greatest Sale Of Classy Trimmed Hats Ever Shown In Lowell

This Sale Will Be the Greatest Value Giving Event Ever Known

For FRIDAY and SATURDAY

More Bargains, Better Values Than Ever

TRIMMED HATS that were made to sell at prices ranging from $3 to $9, will be offered at
$1.98, $2.98, $3.98

CHILDREN'S TRIMMED HATS.....62c, 98c to $4.98

READY-TO-WEAR HATS, value $1.50 to $2.50, at this sale.....49c to 98c

STRONG DRAMA

TO BE PRESENTED BY ST. PATRICK'S ACADEMY CLASS

The members of the graduating class of St. Patrick's male academy, have in preparation for presentation at the commencement exercises, which will be held in the Academy of Music, June 21 and 22, "Marcus, the Roman Martyr, or the power of Good Example," a beautiful drama, citing the various happenings to the Christians in the early years of Roman history. The piece is from the pen of Rev. B Lucking, C. S. S. R., a curate at St. Alphonsus' church in Baltimore, Md. While comparatively new, it has proven to be the best translation of the important events of the Roman Empire, in the days, when to be a Christian, was to be a martyr, that has been dramatized.

Catholic societies and academies throughout the west have given the drama and wherever presented, it has met with success.

The pupils are rehearsing the piece under the direction of Rev. Brother Osmund, the principal of the academy, and Mr. John J. McNabb, their dramatic instructor. Semi-weekly rehearsals are being held, and the play gives every promise of being the most successful ever given by the pupils of the academy.

In addition to the drama, a musical program of exceptional merit will be given by the sanctuary choir of St. Patrick's church, the membership of which is made up of pupils of the school. Among the pieces which the choir will sing will be the famous sextet of the opera "Lucia de Lamermoor," which it will give as a four part chorus. The choir is being coached in the singing of the piece by Mr. Charles W. Sladen, its instructor.

The graduating exercises, will be held as in former years on the Sunday following the commencement exercises, and will take place at the high mass at eleven o'clock in St. Patrick's church. The class this year is a very large one and has 24 members.

Merrimack Square
THEATRE
Rose Pitonoff
Champion Long-Distance Swimmer of the World in a Novel and Entertaining Swimming and Diving Act.
The Girl who swam to Boston Light
SHELDON and WILSON
HARRY ADLER
JACK CROWLEY
Daylight Motion Pictures
ADMISSION .....10 CENTS

Ease Your Feet

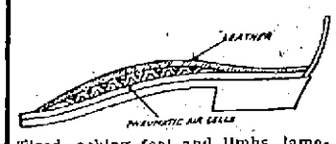

Tired, aching feet and limbs, lameness, weak instep and rheumatic pains, instantly and permanently cured by wearing Bullard's Perfection Arch Cushions. They are light, soft, flexible and comfortable. They remove all muscular strain from the arch—equalize the weight of the body—and enable you to stand or walk all day without fatigue or pain. Price 50c per pair. Give size of shoe. Money back if not satisfactory.

SOLD ONLY BY
Dows', Cor. Merrimack and Central Streets

Lowell Opera House
Julius Cahn Prop. and Mgr.
MONDAY, MAY 22
Direct from Boston. Same cast and production as there.
Charles Frohman presents the fantastical musical comedy in three acts,
The Arcadians
Prices—Orch., $2, $1.50, $1. Bal., $1, 75c, 50c. Gal., 25c. Seats Now.
Prices .....25c to $2.00
WEDNESDAY, MAY 24
Richard Carle in
JUMPING JUPITER
With Edna Wallace Hopper
Prices 25c to $1.50.
Seats Saturday

LOWELL OPERA HOUSE
JULIUS CAHN, Prop. and Mgr.

Monday Evening, May 22d 8 o'CLOCK SHARP

Direct From the Colonial Theatre, Boston, and Exactly as Presented There, and for One Year in New York City.

CHARLES FROHMAN, Presents

THE ARCADIANS
FANTASTICAL MUSICAL COMEDY

With the Original Big Wonderful Cast of 100, Including

FRANK MOULAN — JULIA SANDERSON
PERCIVAL KNIGHT — JOSEPHINE HALL
ALAN MUDIE — ETHEL CADMAN
HAROLD CLEMENCE — MARY McKID
LAWRENCE GRANT — H. H. MEYER

PRICES—Orchestra, $2.00, $1.50, $1.00. Balcony, $1.00, 75c, 50c. Gallery, 25c. Seats On Sale

GEO. F. STILES, Auctioneer
HILDRETH BUILDING, LOWELL, MASS. TEL. 2350

Administrator's Sale

On Saturday, May 20th, at 11 O'Clock A. M

Will be sold at public auction, "Idlewilde," one of the finest country estates in Middlesex county, an estate that can be converted into a hotel, inn, clubhouse or sanatorium, located at Dunstable, Mass., one mile from village, three miles westerly from Tyngsboro village, nine miles northwest from Lowell, reached by motor or carriage, Princeton or Pawtucket boulevards from Lowell, via. Tyngsboro thence by good gravel road to "Idlewilde."

Description—Main house, 103x30 feet with large ell, including assembly hall, 30x60, open plumbing, brass piping, hot water heat, gas plant, electric lighting, wind mill, running water; other buildings include lodge for overseer, garage 30x40 feet with steam plant and turntable, horse and cow barns, carriage houses, blacksmith shop, hen house and tool houses; 121 acres of land, a portion of same being suitable for golf links; plenty of fruit.

Terms of sale—Fifteen per cent. of purchase price to be paid auctioneer as soon as struck off; other terms at sale.

PERSONAL PROPERTY

ON THE FOLLOWING SATURDAY, MAY 27th, AT NINE O'CLOCK A. M.,

will be sold at public auction, the house furnishings, including three valuable paintings by Phelps; also an extensive lot of farm personal property.

Terms of sale—Cash. On day of sale of personal property, barges will be at end of electric car line at Tyngsboro to convey intending purchasers to sale. For descriptive circular and poster, write the auctioneer or W. H. Wilson, Esq. Wyman's Exchange, Lowell, Mass.

WM. H. WILSON, MAUDE A. HOSFORD Administrators.